NOV -6 1933 ©CIB 206115

Football fans will find Pierotti's cartoons in the sport pages of The Post pleasing to the eye.

The Washington Post

Today—Fair and much colder.
Tomorrow — Increasing cloudiness; probable rain.
Yesterday—High, 71; low, 55.
Details on page 8.

NO. 20,960 ENTERED AS SECOND CLASS MATTER. POSTOFFICE, WASHINGTON, D. C. WASHINGTON, SATURDAY, NOVEMBER 4, 1933 ** COPYRIGHT, 1933, BY THE WASHINGTON POST PUBLISHING CO. THREE CENTS

Governors, Rebuffed by Wallace, Take Farm Plea to President; Executive Plans to Keep NRA

Cuba Cabinet Resignations Given as Grau Meets Rebels

Government Totters as Bombs Blast in Capital.

One Dead, 5 Hurt In 9th Explosion

Mendieta, Nationalist Chief, Demands New Regime.

Havana, Nov. 3 (AP).—With the written resignation of his entire cabinet in his pocket, President Ramon Grau San Martin left the palace shortly after 11 o'clock tonight for the residence of Sergio Carbo, where he was to meet representatives of Cuba's revolutionary factions.

The cabinet and the student directory, his chief supporters, met in separate sessions tonight to discuss the snarled political situation, while bomb explosions continued.

After the meeting tonight, Grau was expected to return to the palace and meet the cabinet again.

Would Turn to Left.

A member of the cabinet told newspapermen the secretaries' resignations had not yet been accepted but "I am quitting anyway unless the government turns sharply to the left."

The Nationalist leader, Carlos Mendieta, also conducted a conference with his followers and afterwards announced he was determined not to accept a proposal that he become executive.

He and his followers, Mendieta said, "are asking that President Ramon Grau San Martin resign," adding that "it is not a question of cabinet portfolios nor jobs nor representation in the government, but that President Grau lacks the force of public opinion necessary to govern Cuba."

One Killed by Bomb.

One person was killed and five were wounded today in a bomb explosion in a bakery. It was the ninth explosion today. One person was injured in a subsequent blast in another section of the capital.

Employes of the public works department found a 16-inch bomb inside their building, but its fuse was extinguished in time.

Woodin Sued For Gold Coins

Court Orders Secretary to Show Cause for Treasury Refusal.

Secretary Woodin was directed yesterday by Justice F. D. Letts, District Supreme Court, to show cause by November 15 why he should not be placed under court order requiring him to redeem in gold a $20 gold certificate.

The suit was filed Thursday by Halsey K. Davis, New York City. Davis complained that on October 25, when he presented the certificate at the Treasury and demanded gold, he was informed President Roosevelt had forbidden such payments.

Davis contended this refusal was unconstitutional and asked the court to issue a mandamus compelling Secretary Woodin to give him gold.

Te petition recited that Davis was informed the banking act of March 9 formed the basis for noncompliance with the terms on the face of his certificate. Fate of the anti-gold hoarding proclamation rests upon the outcome of the hearing, it is contended.

District-to-Gotham Plane Record Set

50-Minute Hop from Here at 260 Miles Per Hour.

New York, Nov. 3 (AP).—An unofficial air speed record of 50 minutes from Washington to New York was set yesterday by Jimmy Wedell, of Patterson, La.

Flying his own plane, Miss Patterson, named for his home town, Wedell reached Roosevelt Field at 4:30 p. m. He had flown at 260 miles an hour, cruising speed. He was not trying for a record.

"I didn't realize I was going so fast," he said. "I'm going to do it over and make it in 40 minutes."

Spanish State Prisoner Flees to Gibraltar

Madrid, Nov. 3 (AP).—Juan March, Spanish millionaire who escaped from prison last night because a prison guard chief was "sorry for him," was learned tonight to have slipped past the customs into Gibraltar.

March has been in jail two years since banishment from the Spanish Chamber of Deputies on a charge of irregularities in connection with his great tobacco monopoly in Morocco.

Tobacco Heir, Wife Foil Extortion Plot

Associated Press Photo

MRS. R. J. REYNOLDS, jr., of Winston-Salem, N. C., wife of heir to tobacco millions, threatened with kidnaping in letters sent husband (inset).

Couple Jailed in Kidnap Threat Sent Reynolds in Winston-Salem.

Winston-Salem, N. C., Nov. 3 (AP). A crudely planned plot to extort $10,000 from R. J. "Dick" Reynolds, jr., Winston-Salem sportsman and heir to tobacco millions, under threat of kidnaping his pretty 25-year-old wife ended today in the arrest of John Lanier, 35, an unemployed textile worker, and his wife, Nonnie, 30.

Lanier was arrested as he picked up a dummy package left by officers at a spot where two notes, sent to Reynolds, directed the $10,000 be placed. Mrs. Lanier was taken into custody at her home and taken to police headquarters for questioning, but no charges were lodged against her.

Officers said Lanier denied for several hours that he wrote the notes to Reynolds and maintained

Continued on Page 5, Column 1.

Federal Pay Rise Hinted By Roosevelt

Reveals He Is in Touch With Living Costs Survey Here.

The possibility that President Roosevelt will restore a portion or all of the 15 per cent Government pay cut on January 1 was reported yesterday in high governmental circles.

The President made known at his biweekly press conference that he has kept in touch with the cost of living index under compilation by the Labor Department for several months and that Secretary Perkins has been working diligently on the statistics.

Observers attached significance to the fact that the President apparently has found time to inquire about progress of the Labor Department survey instead of dismissing the matter from his mind until completion of the figures, as well as a supplemental report, expected the latter part of next month.

While Congress ordinarily retains exclusive jurisdiction over Federal salaries, the economy act passed at the last session specifically delegated to the President authority to restore any or all of the 15 per cent cut on the basis of cost of living statistics to be compiled by a governmental agency.

The law provided the President may change the Federal pay—within the 15 per cent cut range—on the basis of comparative figures for six-month periods ending July 1 and January 1. Experts explained the Chief Executive could take such action only if the index showed cost of living on the date named to be equal or within 15 per cent of the level existing in 1928.

It also has been suggested that the President merely make known his views on whether the wage reduction should be restored and permit actual restoration, if any, to result from Congressional action.

Spokesmen for the workers predicted the Labor Department survey would disclose present expenses for rent, food and other important items equal or exceed those existing here in 1928.

Bureau Asks For Special 1934 Census

Convinced 1930 Figures Fail to Give True Picture of Today.

Congress will be asked in January to authorize a new general Federal census, to be taken probably in the fall of 1934. Census Bureau officials, who believe the 1930 count gives no true picture of the population today, already are working on plans for the new enumeration.

The new census is being urged not only to bring 1930 figures up to date, but as a temporary unemployment relief measure. An agricultural census already has been authorized and Congress is expected to appropriate $2,500,000 for it. Census officials estimate that an additional appropriation of $3,000,000 to $3,500,000 will make possible a general census.

According to present plans, the new census would be little more than a numerical count to determine the population, as well as its distribution.

Especially important, census experts feel, is the question of the location of the population. They say there are indications of a more general drift than at any time since enumerations have been made.

It is estimated that the proposed census would give temporary employment to about 30,000 persons, with perhaps 2,500 employed in Washington. These figures are about one-third of those for the regular 1930 census, but it is explained that many fewer workers would be needed because reports would be greatly simplified.

Heretofore estimates of the population of the country or of any

Continued on Page 8, Column 1.

German Paper Mobbed, Cape Consul Protests

Pretoria, Union of South Africa, Nov. 3 (AP).—The German consul at Johannesburg lodged a protest today with union authorities against "anti-Nazi riots" following a mob attack last night on a German newspaper office.

Engine Picks Power From Air, Hits 125 M.P.H., Says Inventor

Atlanta, Ga., Nov. 3 (AP).—An engine designed to derive power from compressed air that is replenished as it runs, and to develop a speed of 125 miles an hour, is nearing completion here. It is a railroad model, but its inventor, William E. Boyette, said he has demonstrated the success of the engine in an automobile.

In outlining revolutionary changes in transportation systems he said he hoped the engine would develop. Boyette declared he had been threatened "in every conceivable manner, including lunacy proceedings," if he proceeded with the experiment.

The engine is expected to be ready for a test run to Jacksonville, Fla., by November 15. The inventor said he hopes to make the run with a minimum expenditure of $2.48.

Patents were secured on April 18, 1933, Boyette said, on the showing made by the automobile model. The model now nearing completion is a steel chassis approximately 40 feet long with three sets of railroad wheels. It resembles a huge bus mounted on railroad wheels with all of the body removed except the front cab.

The main power is derived from the front compressor directly connected with the wheels. Power for the auxiliary compressor will be furnished by an electric motor connected to a 675-ampere battery. The generator, 110 volts, 210 amperes, is driven by the three sets of wheels, recharging the battery while in motion.

Open Fight On Gold Plan Of President Is Organized

"Sound Money League" to Combat Infection Rooted in West.

Farmer Faction Sees Dollar Peril

Administration Faces Split of Leaders on Price Policy.

By Elliott Thurston.

A "Sound-Money League," to combat the currency inflationists, the energetic committee for the Nation and the so-called rubber-dollar enthusiasts, headed by Prof. George F. Warren, of Cornell, is taking root in the West.

The growing influence of the inflationists upon the White House, President Roosevelt's experimentation with gold-price manipulation at home and abroad and the absence of organized, vocal opposition representing sound-money advocates, irrespective of political labels, have combined to start a movement which promises to assume large economic and political importance.

A first echo of the movement came day before yesterday from a group of Middle Western economists, who joined in a statement, issued through Col. Frank Knox, publisher of the Chicago Daily News, assailing the gold-price experimentation and warning against monetary experiments promoted by such groups as the committee for the Nation.

New York Opposition.

A second echo came yesterday from the New York State Chamber of Commerce, which went on record against the rubber or commodity dollar, and called for prompt return of the country to a gold standard. This was one of the first open organized attacks on the Roosevelt Administration's latest ventures in gold price fixing as a device to lift commodity prices.

During the chamber's debate Lenore F. Loree, head of the Delaware & Hudson Railroad, waved a $20 note in his hand, and said, "That is a mere scrap of paper. There has been violated the Government's pledge to pay in gold, just as surely as Germany violated its treaty with Belgium."

Further echoes are to be heard from now on, coincident with the contemplated formation of a Nationwide organization dedicated to sound currency policy and embracing in its membership leaders of both the major political parties, economists, business and industrial heads, and others who would banish existing uncertainty over the dollar and return to paths of monetary orthodoxy.

Meanwhile the Administration is going ahead full steam with its domestic gold price raising and purchases abroad which are being conducted under a cover of secrecy

Continued on Page 2, Column 7.

2 Die in Crash Of Army Plane

Lieut. Hunting, of Langley Field, and Sergeant Burned in Craft.

Harrisburg, Pa., Nov. 3 (U.P.).—Two men were killed tonight when an Army plane burst into flames in midair and crashed into a wooded section 4 miles from Harrisburg.

The victims, according to officials at the Middletown Army Air Depot, were Lieut. Lawrence C. Hunting of Langley Field, Va., and Staff Sergt. John J. Cunningham, Rockwell Field, San Diego, Calif. Lieut. Hunting was piloting.

Persons who saw the plane in flames a few minutes after it had left the Middleton depot notified authorities. The wreckage was discovered by dropping flares from another plane.

The craft burned and bodies of the two men were charred beyond identification.

Bankrupt Banker Hits Two Texas Oil Wells

East St. Louis, Ill., Nov. 3 (AP).—"Black gold" will be used by E. R. Hagist, former president of the closed First National Bank of Mascoutah, Ill., to pay $500,000 debts. Two oil wells have been struck on Texas land owned by the banker.

Hagist filed a petition last May asking a five-year extension in which to pay the debts.

Daniels Negotiates Mexico Debt Payment

Mexico City, Nov. 3 (AP).—Ambassador Daniels conferred for an hour late yesterday with Acting Foreign Minister Jiminez Dominguez, apparently in connection with negotiations for a lump-sum settlement of all Mexico-United States claims.

It is expected an agreement will be reached before the end of the year.

Consumers' Unit Insists U. S. Keep Authority Over Industry.

Roosevelt Plans No Change Now

Held Doubtful of U. S. Industry's Ability for Fair Deal to All.

With President Roosevelt represented as determined to make permanent the principles involved in the NRA, controversy over the Swope plan of business self-government last night brought forth a statement from the Consumers' Advisory Board insisting that the Government must remain "in a fully authoritative position."

The Advisory Board set up a committee to study the Swope plan, which already has drawn the fire of labor representatives, and agreed that there must be recognition that three parties compose industry—consumer, labor and management—and that none should be permitted to dominate the others.

The President was said to believe the Swope plan an interesting theoretical contribution to the welter of such plans that might be expected as the social and economic experiment of the NRA advances another step. It was learned authoritatively, however, that he contemplates no change for the present in the Recovery Administration—not at least for some months.

Doubts Fairness.

Discussion of the ultimate development of the NRA, such as the Swope plan, he welcomes as wholesome. However, he is believed to be dubious of the capacity of business conducting itself on NRA principles, with absolute fairness for all, at the present time

Gerard Swope, chairman of the Business Advisory Council of the Department of Commerce, visited the White House before leaving for New York, but he told newspapermen he had nothing to add to his proposal Thursday, in which he advocated that code authorities be drawn under a "National Chamber of Commerce and Industry" with the Government represented.

Ultimately, the President believes, the Recovery Administration will develop into something of permanent nature, which will have for its object the prevention of violent economic swings and too great a spread between the prosperous few and the suffering many.

Johnson Indorses Plan.

While Mr. Swope did not wish to comment, it is understood his plan was proposed for long-range execution after the immediate codification of business has been completed by the NRA. Despite varying interpretations, the plan itself has been indorsed by Gen. Johnson with the assurance that under it the Government would lose none of its participation.

In its discussion of the Swope plan the Consumers' Advisory Board was sharply critical of business management. A statement said:

"In agreeing upon the general requirements to be met in an adequate plan for industrial control, the board was guided in part by the well-known fact that very frequently, when given a dominant control of industry, the management-ownership group has failed to protect successfully not only the interests of the other parties in industry, but its own interests.

"Examples were cited not only from the pre-depression economic

Continued on Page 2, Column 1.

Wisconsin Troop Call Is Held Off

Governor Waits on Session With President Today.

Despite growing sentiment in Wisconsin for immediate mobilization of the National Guard to end the farmers' strike and prevent further violence and destruction of property, Gov. A. G. Schedeman, in Washington with four other Midwest governors seeking to have the Administration fix prices for farm commodities, declared last night he would not consider issuing a mobilization order until after the governors' conference with President Roosevelt today.

Leo T. Crowley, chairman of the Wisconsin executive council, telephoned Gov. Schedeman and reported growing demand for immediate mobilization of troops. Crowley reported destruction of two additional cheese factories at Shawano yesterday and said the strike was spreading and violence becoming greater.

Weather Balks Settle In Stratosphere Flight

Chicago, Nov. 3 (AP).—The projected balloon ascension of Lieut. Comdr. T. G. W. Settle, U. S. N., and his aid, Maj. Chester Fordney, U. S. M. C., into the stratosphere on a scientific expedition was postponed again tonight because of unfavorable weather conditions.

NRA Heads 'Amazed' At Layoffs by Ford

Detroiter Claims Loss of Time Demanded Under Law.

Definite Code Violation Seen in Drastic Plan to Cut Hours.

Detroit, Nov. 3 (AP).—Officials of the Ford Motor Co. announced tonight that, in order to comply with the provisions of the NRA automotive code, weekly layoffs would be instituted in the Rouge plant at Dearborn to bring all workers within the maximum 35-hour average working week.

To this end a layoff next week of 9,000 men for a seven-day period was announced, to be followed by one week layoffs of 9,000 other workers until each employed will have reduced his working time by seven days. As soon as he completes his seven-day layoff, each workman will resume his job as before, the officials said.

"The company is taking this mandatory step in compliance with

Continued on Page 3, Column 1.

(Associated Press.)

Recovery officials last night were amazed to hear that Henry Ford intended laying off all his men seven days to come within the 35-hour average work week permitted by the automobile code and indicated that this action was regarded as a definite violation of the spirit of the industrial law if not of the letter of the code.

Pending more complete information as to the Ford plans Administrator Hugh S. Johnson and his aids declined to comment.

It was pointed out, however, permission to work the men as high as 48 hours a week was placed in the code to take care of extraordinary peaks of business and the 35-hour average was intended to be the

Continued on Page 3, Column 2.

Capital, Labor Rule for Italy Il Duce's Plan

Delegates From Various Groups Will Succeed Old Parliament.

(Copyright, 1933, by the United Press.)

Rome, Nov. 3 (U.P.).—Premier Mussolini, who rejuvenated Italy after the World War under Fascism, is now prepared to proceed with the second step in his bold experiment—remolding the nation into his conception of the "corporate state," the United Press learned today.

He intends to revolutionize the Parliament. The new legislative branch of government in Italy will consist of delegates from trade, agriculture and industry groups, or "guilds," throughout the country. The present Parliament will be dissolved after the Christmas holidays.

Mussolini's project calls for a system under which legislative powers will be granted both capital and labor in an effort to give them full control over production as well as government.

Action Sets Precedent.

The action, unheard of in modern political economy, virtually eliminates the Chamber of Deputies as it is now constituted and elected by the people at large. In its stead, representatives of industry, trade and agriculture will be chosen by their own groups and sent to Parliament. The result will be a sort of national chamber of commerce and agriculture, combined, with full legislative powers.

In Rome political observers considered the program the most drastic constitutional move in modern times. It approaches the technocracy conception, with the difference that the Senate will retain a measure of political legislative control.

The new legislative body's delegates will be sent from groups classified and grouped in 50 industrial categories, called "category guilds," representing both labor and capital. These delegates will form a general body, or chamber, controlling production, the regulation of trade and the organization of the entire industrial, commercial and agricultural activity of Italy.

Planned for Months.

The project has been in formation by Mussolini and his chief Fascist aids for some months. As long ago as 1930 the National Guild Council was inaugurated. It consisted of "ex officio" members, sitting with representatives of the 13 general confederations of the occupational unions of employers and employed in the 7 main branches of production.

These seven branches were recognized as such by the syndical law and are agriculture, industry, commerce, credit and insurance, inland communications, sea and air transports and the arts and professions.

Coal Miners Halt Strike Wednesday

President Wins Promise of Men to Accept Bargaining Plan.

President Roosevelt last night won a promise from Pennsylvania bituminous strikers that they would return to work immediately in the steel industry-owned mines.

The President said he would instruct Chairman Wagner, of the National Labor Board, to set up immediately machinery for the election of miners' representatives, who will conduct collective bargaining negotiations with the steel companies.

This is in line with the agreement reached at a recent White House conference, when the steel industry agreed to deal with United Mine Workers members or anyone else chosen at the elections.

The agreement was won at a conference of the President and Recovery Administrator Hugh S. Johnson with a miners' delegation led by William Hynes, president of the United Mine Workers of America, District 4; Martin Ryan, insurgent leader from Uniontown, and A. Denie Lewis, special representative of John L. Lewis, president of the United Mine Workers.

Fear Company Union.

The miners sought an early election, according to Johnson, because they feared delay might enable the steel industry to set up a company union.

The miners, obviously real coal diggers, uneasy in the presence of so much Government power, met Johnson shortly after 5 p. m. After a short conference, Johnson took them in his new limousine to the White House.

There they talked freely to the President, telling him of their organization difficulties and of their fear that "ringers" might be imported to sway the union vote.

Labor Board to Supervise.

The Labor Board, according to the agreement, will pass on voters' qualifications in advance of the election. To see that the balloting runs smoothly, one representative

Continued on Page 2, Column 6.

Congressman Gives Blood in Transfusion

Mount Vernon, Ohio, Nov. 3 (AP). A blood transfusion was effected here today between Representative Charles West, Ohio, and his sister, Mrs. James Roher, of Pittsburgh, who is suffering from anemia.

Dr. John Drake said an immediate improvement was noted in Mrs Roher's condition.

Entire Fleet Ordered East Next Summer by Roosevelt

President Roosevelt authorized the fleet yesterday to return to the Atlantic next summer for what is described as "a few months' visit."

It will be the first time the entire fleet has been seen in East Coast waters since May, 1930, when former President Hoover reviewed the combined forces of what was then called the Atlantic and Pacific Fleets off the Virginia Capes.

Since March, 1932, the scouting force, formerly the Atlantic Fleet, has been with the battle division on the West Coast.

The presence of virtually all the Nation's seagoing, fighting strength in the Pacific has been a major irritant to Tokyo.

When the Atlantic Squadron was ordered to California waters a year and a half ago it was officially stated that the purpose was solely to carry out war games planned long in advance.

It was said at the White House yesterday afternoon that the purpose of the return to this coast was to give officers and men an opportunity to visit their homes.

In the spring of 1932 the Far Eastern situation was rapidly approaching a high degree of tension.

Last September, Koki Hirota, champion of a conciliatory attitude toward Japan's neighbors, was named foreign minister in Tokyo. Observers maintain his appointment represents at least a temporary victory for the civil authority over the military.

It is well known also that Japan

Continued on Page 2, Column 2.

Midwesterners to Make Final Appeal for Price Fixing.

A. A. A. Considers High Loan Offer

Prewar Parity Demand of Corn Belt Held Impracticable.

By Franklyn Waltman, Jr.

Unable to satisfy Secretary of Agriculture Wallace and his advisers that their plan for raising farm prices was practicable, governors of five Middle-Western States last night decided to make a final appeal at 11 a. m. today to President Roosevelt to overrule the Agricultural Adjustment Administration. There was little hope, however, that their proposal would be accepted.

The five governors spent the entire day in conference with Mr. Wallace and agricultural experts, seeking to perfect a scheme under which prewar parity prices would be fixed for wheat, corn, hogs, cattle and butterfat. Under their plan this would be carried out by placing all processors and handlers of such foods under licenses and requiring them to pay the specified price.

Mr. Wallace, however, could not be persuaded that such a program could be enforced. He pointed out as an obstacle the large surpluses existing in some of these farm commodities. The governors proposed that the Federal Government step into the market and start buying whenever these surpluses caused the price level to sag. Mr. Wallace held such a plan would be too costly.

A. A. A. Drafts Loan Plan.

Meanwhile it became known that the Agricultural Adjustment Administration is at work on a plan either to advance loans on wheat at a figure higher than the market price or to establish a Government agency for the purpose of buying all wheat offered by farmers.

Under the latter plan, processors and middlemen would be licensed and required to purchase from the Government agency at a fixed price. Such action would have the effect of relegating the Chicago grain pit into a position of unimportance. This scheme, however, has not gone beyond the discussion stage.

With the breakdown of the negotiations between the five governors and the Administration's farm authorities, an element of politics entered the picture. It was apparent the governors wish to place all responsibility on the Administration for the impasse. After the meetings ended last night they bluntly announced Secretary Wallace had rejected their plan.

Wallace Softens Blow.

On the other hand, Secretary Wallace denied the plan had been rejected, but would be given further consideration by his department.

Continued on Page 3, Column 3.

Dancer, Indian Escort Slain

Bodies of American Girl, Moslem Found in Grove Near Jerusalem.

Jerusalem, Nov. 3 (AP).—The bodies of Joan Winters, described as an American professional dancer, and an Indian Moslem were found in an olive grove outside the city wall today.

Police said they could find no motive for the slayings.

The man was identified tentatively as Mohamed Karaman, an Indian civil servant from Madras.

The bodies were found at the foot of the Mount of Olives, near the Garden of Gethsemane, where, according to the Bible, Judas betrayed Jesus with a kiss.

At the New York offices of the Actors' Equity Association it was learned that a dancer who performed under the name of Joan Winters had once been a member of the organization, withdrawing in 1930.

Summary of Today's Issue

	Pages.
"Along the Potomac"	6
Church News	8, 9
Classified Advertisements	20, 21, 22
Comics	23
Culbertson on Bridge	10
Editorials	6
Fashion News	11
Federal Diary	5
Financial News	13, 14, 15
Pierotti's Sports Cartoon	17
Pieces of Eight	8
Radio News and Programs	20
Ralph West Robey	13
Robert Quillen	6
Society	10
Sports	17, 18, 19
Stage and Screen	16
Strange as It Seems	18
The Family Marketer	12
This Morning with Povich	17
William Harlan Hale	5
William Lyon Phelps	6
Women's Activities	11, 12

Tiger Disowns Farley After McKee Blast

Chiefs to Read "Big Jim" Out of Tammany Hall for Aiding Foe.

By Frank Getty.

New York, Nov. 3 (Spl.).—An attempt to write Postmaster General James A. Farley out of the Tammany organization, because of his support of Joseph V. McKee, was the high spot of an otherwise uneventful day in the mayoralty campaign.

Tammany chieftains declared flatly that Farley, by his support of the Recovery party candidate, had alienated himself from the organization.

Farley's announced intention of voting for McKee was taken here as tacit support of the National Administration. The Tammany crowd was exceedingly upset by this, and took prompt steps to disown the Postmaster General.

Tammany Chiefs Meet.

A meeting of Tammany chieftains was held tonight to read "Big Jim" out of the Hall, despite the fact that he had insisted that in expressing a preference for McKee he was only exercising the right of an ordinary voter.

Speaking for the organization, John H. McCooey, Brooklyn leader, said Farley's statement "would not affect the O'Brien vote excepting to increase it."

"It will bring resentment among regular Democrats against any Presidential interference in a city election, and especially will Democrats resent this stand by the National chairman, who, above all, ought to support the regular candidates of the party and not petitioners and deserters," he said.

Farley's declaration for McKee, coupled with that of Prof. Raymond Moley, were regarded here as having increased the chances of the recovery party candidate one hundredfold.

Whereas Fiorella LaGuardia had been leading in everyone's poll until today, the Farley statement, carrying with it the inevitable implications, seemed to make McKee's chances better.

Voters Sensitive.

Prof. Moley's insistence that defeat of McKee would be accepted generally as a reflection on President Roosevelt's Administration, also had its effect here. The average New York City voter is unusually sensitive this year.

The possibility that the New York City election might have an effect upon the national organization of the Democratic Party was, however, the most important of the day's developments.

In Tammany circles, it was stated that Farley, by his announced intention to vote for McKee, had cut himself off from any organization support. "Big Jim" and any of his candidates, must, from now on, get along without Tammany help.

President to Keep NRA in Operation

Continued from Page 1.

history of the country, such as those offered by the disastrous experiment in copper price-fixing, but also more recent cases where managements, anticipating broad price-fixing powers under NRA codes, have boosted prices to levels harmful to themselves, consumers, and general economic recovery."

The board agreed that where the management-ownership group is relieved of competition, the other parties to industry—labor and consumer—must be equally strengthened. It suggested its committee satisfy itself on a number of points of consumer protection, including "should provision be made to guard against the tendency that organized industry may become dominant over the Government?"

In the absence of President William Green, the American Federation of Labor has taken no official stand on the Swope plan, but it has been criticized widely by labor leaders. An attack from another quarter was also made by Robert L. Lund, president of the National Association of Manufacturers, who contends trade bodies cannot be grouped together in any such plan effectively.

The consumers' board committee, named by Mrs. Mary H. Rumsey, chairman, will confer with a similar committee of the business advisory council. Members of the consumers' committee are Dr. Walton Hale Hamilton, of Yale law school; Dr. Frank P. Graham, president of the University of North Carolina; Miss Belle Sherwin, president of the League of Women Voters; Grace Morrison Poole, president of the National Federation of Women's Clubs; Dr. Paul H. Douglas, University of Chicago; Dexter M. Keezer, director of the board, and Dr. Gardner C. Means, economic adviser to the Secretary of Agriculture.

The business advisory committee also is to meet with another committee of the Chamber of Commerce of the United States to investigate the Swope plan. Members of the latter body are to be named by Henry I. Harriman, president, now out of the city.

New Diving Record Is Set at 260 Feet

San Francisco, Nov. 3 (AP).—A new United States record for individual deep-sea diving was claimed here today by Christ Hansen, who said he had gone 260 feet below the surface of the water in a successful effort to recover a 10,000-pound anchor being used on construction of the Golden Gate Bridge here.

Hansen, who said he had experienced a pressure of 120 pounds to the square inch at that depth, refused treatment in a "decompression chamber." He used an ordinary flexible diving suit with air-pressure tubes.

Associates of Hansen said the previous record of 240 feet was claimed by William Reed, of San Francisco.

Opera Singer Evicts Cafe Operator

Post Staff Photo.

Patrons of a downtown restaurant were greeted with this scene yesterday when they arrived for lunch. The proprietor, Peter Dolfts, was charged with nonpayment of rent by Lois Ewell, opera singer, owner of the property. The singer said she would establish a restaurant of her own.

Expert Studies "Technocratic" Drift of Duce

Howard Scott Not Ready to Cassify Premier on Data at Hand.

Howard Scott, director of technocracy, has written the following article commenting upon technocratic aspects of Premier Mussolini's proposed reorganization of the Fascist Italian state.

By Howard Scott,
Director of Technocracy.
Written for the United Press.
(Copyright, 1933, by the United Press.)

New York, Nov. 3 (U.P.).—The significance of the news from Rome is not yet apparent to the political leaders of this country and Europe.

Mussolini again has demonstrated his vision in initiating the first national move away from the old traditional structures in the management of human affairs; but to say Mussolini is a technocrat, according to information from Rome, is premature.

Italy, under Fascism, is operating that economic area under a price-system method of social control. The Italian price system under Fascist direction still attempts to control its production and consumption both internally and externally on a scarcity economy basis, using a commodity valuation currency as a rectifying regulator of the Italian economy.

Limitation Recognized.

The commodity valuation units of Italy are as unrelated to the Italian rate of production as the dollar here is to the American.

Italian industry and agriculture are today running at but a small fraction of what is technically possible for that area even in spite of the vigorous discipline and efficiency introduced by the Fascist regime.

It could not be otherwise under a price system.

It would appear that Mussolini in his endeavor to raise the standard of livelihood recognizes only too well the limitations imposed upon his direction by the price system. The significance to the European and American political structures of today's reported move by Mussolini is that Mussolini has taken the first step in a campaign the future move of which will evolve all western Europe.

Possibilities Told.

However, if all of the physical equipment of Italian industry were operated at continuous full load, and Italian agriculture were completely industrialized, and the whole Italian area operated at this capacity under the present Fascist efficiency, but free from the limitations of the price system, Italy would enjoy a standard of livelihood several times higher than is at present possible.

Italian foreign trade would cease to exist in the sense we now know it; that is, as foreign commercial enterprise for a price and a profit. The continuous full load operation of Italian industry and agriculture would produce such a volume of goods and services in excess of the Italian needs that they could be exchanged abroad on a barter basis.

Liquor Tax Data Asked for Inquiry

Senator Harrison Plans Talk With Experts.

Treasury data on domestic and imported liquor taxation has been asked by Senator Pat Harrison (Democrat), Mississippi, preparatory to a Senate Finance Committee study of the whole tax question, it was disclosed last night by Senator Harrison, chairman of the committee.

Pending completion of a study by experts, he declined to comment on proposed changes in liquor levies following repeal of the eighteenth amendment. He will confer with experts early next week, he said.

The House Ways and Means Subcommittee, which has been studying general tax revision all summer, temporarily has passed over the liquor tax phase to consider stopping gaps in existing income tax legislation.

Purse Snatchers Take to Taxicabs, Woman Reveals

Purse snatchers have taken to using taxicabs—probably because of the cheap rate.

Mrs. J May Boldtmann, 4509 Thirteenth street northwest, reported to police that she was standing at a department store entrance on Market space when a young man snatched her pocketbook and escaped in a taxicab.

The purse contained $5 in cash and personal effects.

Business Body Demands U. S. Return to Gold

Votes Down Motion Urging Support for Roosevelt Money Policy.

New York, Nov. 3 (AP).—A demand that the Federal Government return to the gold standard was voiced today by the State Chamber of Commerce in a resolution opposing adoption of a commodity dollar or other currency experiments.

The resolution was approved almost unanimously after Leonor F. Loree, head of the Delaware & Hudson Railroad, waved a $20 bank note and said:

"The ending of the gold standard was as great a violation of trust and a denial of what is printed on that bill as was Germany's war time disregard for Belgium's neutrality."

Attending the meeting—a special session called to discuss the Administration's monetary policy—were prominent Wall street bankers and New York industrialists. A substitute resolution urging support for President Roosevelt's policy of restoring the purchasing power of the United States was submitted by A. W. Benkert, investment banker, but was voted down.

In a report the committee on finance and currency said it would be "derelict in its duty" if it did not speak in favor of a policy of stabilization. A rise in prices, it maintained, is beneficial only if accompanied by a rise in the National income.

Benkert, in support of his resolution, said it was an economic fallacy to believe gold is a stable measure of value.

McLean Estate Put In Admiral's Care

Action Follows Decision in Insanity Case.

Towson, Md., Nov. 3 (AP).—Rear Admiral Mark L. Bristol, U. S. N. (retired), today was appointed by Judge C. Gus Grayson of circuit court here to take charge of the person and estate of Edward B. McLean, former Washington publisher.

McLean, who is at the Sheppard and Enoch Pratt Hospital near here, was declared of unsound mind last week by a jury of inquisition.

The appointment of Admiral Bristol was made by Judge Grayson after a conference with Mrs. Evalyn Walsh McLean, wife of the former publisher, and attorneys connected with the case.

Sarraut Wins Chamber Vote Of Confidence

Action Clears Premier's Path for Hard Task of Balancing Budget.

Paris, Nov. 3 (AP).—The young government of Premier Albert Sarraut won its first victory tonight in the Chamber of Deputies, gaining a 320-to-32 vote of confidence in its program of "sound finances."

The issues leading to a vote of confidence today were virtually the same as those which caused the recent downfall of the cabinet of Premier Daladier.

The vote leaves Sarraut a clear path in tackling the terrific task of balancing the budget.

Averse to precipitating another ministerial crisis, fearing the effects on the French franc and the gold supply in the Bank of France, the deputies voted to give the new premier a chance to produce economic restoration.

Despite the apparent size of the government majority, the cabinet got only 12 votes over a clear majority in the chamber, there being more than 200 who abstained from voting. The latter included the Socialists and the group surrounding former Premier Andre Tardieu, who are waiting for specific bills from the government.

Many of the deputies predicted tonight that, despite today's vote, the government is facing a hard fight.

The premier declared he would stake the life of his ministry on financial proposals which he intends to present fully in a few days.

Although the first reception to the ministerial program was apparently cool, the premier made a last-minute energetic appeal for a chance to present specific proposals. He surprised his friends with the force of his oratory.

Girl, 10, Badly Bruised When Struck by Auto

Jane Costello, 10, of 4208 Dudley avenue, Boulevard Heights, Md., was badly bruised yesterday when struck by a car driven by Fred H. Marshall, 3703 Bangor street southeast, at Thirtieth street and Pennsylvania avenue southeast.

The girl was treated by a neighborhood physician. Marshall was not held.

Cherrydale Girl Hurt In Motor Accident

Ray Morgan, 9, of Cherrydale, yesterday was badly bruised when struck by a car operated by Melton E. Hartley, of Falls Church, on Lee highway in Cherrydale. She was given first aid at Georgetown Hospital, Washington, and later sent to the home of her grandmother, Mrs. I. L. Felton, in Cherrydale.

County Policeman Vernon Wilt, after an investigation, said the accident was unavoidable.

C. of C. Votes Carrier Plan

Program of 17 Changes in Transportation Setup Adopted.

Seventeen objectives for fairer and more economic competitive conditions among rail, water and highway carriers today had been combined into a program sponsored by the United States Chamber of Commerce.

A referendum vote by the chamber membership approved the campaign. Voters agreed on all items on the program except regulation of maximum size and weight of motor vehicles.

Most important of the objectives sought are:

Restricting of gasoline tax levies to States.

A special user tax for trucks, reflecting fairly the demands they make upon highways.

Reasonable limitation of hours of service of commercial vehicle operators on the highways.

Abandonment of Government operation of commercial water transportation.

Water and rail rates to competitive points that are adequately compensatory to the carriers making the rates.

Cuban Family of 8 Buried by Landslide

Santiago, Cuba, Nov. 3 (AP).—Juan Bueno, his wife and their six children were buried in their hut today by a landslide in the Fusteton section of the foothills of the Sierra Maestra Mountains as the result of torrential rains.

International Trophy Presented

Post Staff Photo.

The Republic of Mexico trophy yesterday was presented to Buddy Hempstead, winner of the Class H stock runabout race in the President Cup regatta, by Senor Don Luis Padillo Nervo, Charge d'Affaires at the Embassy. This is the first international trophy to be presented a winner in the regatta. Left to right, J. A. Remon, regatta chairman; Senor Nervo and Hempstead.

Round-World Airmail Route Discussed Here

Dirigible Line Is Proposed As Washington, Paris Link in Plan.

Washington as the possible point of departure for a 'round-the-world airmail route was the subject of a conference betwen a director of the Goodyear-Zeppelin Corporation, of Arkon, Ohio, and authorities of the Navy Department's hydrographic office, it was announced yesterday.

The proposed route would connect Washington and Paris by dirigible, and fast land planes cooperating with dirigibles would convery the mail over shorter distances.

Naval officials were advised that the United States and Germany would cooperate in launching this enterprise, and that headquarters likely would be in Akron. Two-way service around the world would be maintained, according to tentative plans, and officials learned a dirigible is being built in Germany for the route.

With favorable mail contracts from American postoffice authorities, the Goodyear-Zeppelin Corporation believes it could have four dirigibles in service in a year or so, carrying passengers as well as valuable express matter.

Woman Ends Life By Inhaling Gas

Husband Finds Wife Who Had Been Ill Dead.

Apparently despondent over ill health, Mrs. Bessie Doyle, wife of Burton W. Doyle, proprietor of the Doyle Printing Service, killed herself by inhaling gas last night in the kitchen of her home.

Doyle, upon returning home shortly after 9 o'clock, found the kitchen door and windows sealed with paper and noted the odor of gas. He called police, who vainly sought to revive her. Dr. John A. Logan pronounced her dead.

Mrs. Doyle was 38. They had no children.

Herndon Resident Injured by Truck

John Hall, 78, in Hospital With Ribs Crushed.

John Hall, 78, of Herndon, Va., was injured seriously yesterday when struck by a truck near his home.

According to witnesses, Hall stepped from behind a parked car into the path of a truck owned by J. C. Rogers, of Herndon, and driven by a colored employe.

He was given first-aid treatment by Dr. E. C. Shull, of Herndon, for crushed chest and broken ribs, and then taken to George Washington Hospital.

Miners Promise Return to Work

Continued from Page 1.

each will be sent to Carmichael for Greene County, Uniontown for Fayette County, California for Washington County, and Pittsburgh for Allegheny County.

The President was assured that the 25,000 strikers, who have been hesitant in many instances about returning to work since the October 31 conference of the President and the steel leaders "would practically all be at work by Wednesday and that no more violence is expected."

In explaining this following the meeting, Gen. Johnson said there previously had been grave danger the men would refuse to return to the pits.

Johnson Issues Statement.

Johnson said:

"Representatives of the United Mine Workers employes of captive mines called on the President to discuss the conditions of election under the terms of the agreement reached with captive mine operators on October 31.

"Upon estimate by these representatives that the men would practically all be at work by Wednesday and that no more violence is expected, the President said he would ask Senator Wagner to send representatives of the National Labor Board at once to prepare the election and to pass upon qualifications of voters in advance.

"One representative each will be sent to Carmichael for Greene County; Uniontown for Fayette County; California for Washington County, and Pittsburgh for Allegheny county."

Johnson said the miners, including Martin Ryan, strike leader, "feared there wouldn't be supervision of elections and that someone would run ringers in on them."

Removes Last Obstacle.

The agreement ends the President's last worry concerning a problem which kept 30 mines closed and thousands of men out of work because the steel companies refused to grant their miners the same working conditions as those granted in other coal mines.

In a bold stroke to end the strike so that his recovery program might proceed more smoothly, Mr. Roosevelt summoned the industry's leaders before him a little over a week ago and forced them to make their first labor concessions in 33 years, under the threat that he would otherwise decide the working conditions himself.

Meanwhile, the National Labor Board announced settlement of cotton textile strikes in the Sibley and Enterprise mills at Augusta, Ga., affecting 1,700 workers, and of a strike in the Pittsburgh plants of the Ward Baking Co. and Baur Brothers Bakery which it was feared might spread from a small beginning with 500 to a walkout involving 5,000.

In the Pittsburgh case the bakeries agreed to negotiate with American Federation of Labor unions for wages, hours and working conditions.

Pinchot Pleased.

Milford, Pa., Nov. 3 (AP).—Gov. Pinchot said tonight he hoped "the chiseling of the Steel Trust will stop" as a result of the understanding reached at Washington for miners to return to work in captive mines of Pennsylvania.

"I am greatly pleased that the miners are going back to work on the President's assurance that they will have a square deal," the governor said at his home.

"On that basis I hope the chiseling of the Steel Trust will stop. The men are doing the right thing and have been doing so. The Steel Trust ought to imitate them."

Socialists See Fascism, Demand Johnson Quit

Philadelphia, Nov. 3 (U.P.).—Resignation of Gen. Hugh Johnson as NRA administrator was demanded tonight by the socialist party of Philadelphia in a telegram to President Roosevelt.

"Gen. Johnson," the telegram said "through his approval of the Swope plan has confirmed our long-held suspicions that the NRA was entirely an astute device to quiet the demands of labor while the ground work for the Fascist state was being laid."

Navy Tests Robot Diving Bell Capable Of Carrying Rescuers to Depth of 1,500 Feet

Seattle, Nov. 3 (AP).—The U. S. Navy has completed preliminary tests of a robot diving bell, represented today as able to plunge into the ocean, pick up a dome or a 25-foot locomotive crane, and carry workers into depths heretofore beyond their reach in salvaging stricken submarines and saving lives.

The pear-shaped, two-armed contrivance, invented by E. J. Romano, of Seattle, is radically different in dimensions, outlines, grappling hooks and lights from ordinary diving apparatus and the heavy machine used on the Italian gold-salvaging ship Artiglio.

Ralph S. Fleming, vice president in charge of operations of the salvage company operating the robot off Puget Sound, said today it has been manipulated more than 850 feet under water, and tested to withstand pressure deeper than 1,500 feet, in contrast to the 100-foot operations of average divers in old-style equipment.

Naval tests were made by Commander H. E. Saunders, of the battle force; Lieut. Comdr. Henry Hartley, submarine diving expert and commander of the U. S. S. Constitution; Capt. C. B. Mayo, of the Thirteenth Naval District; Lieut. Comdr. M. F. Schoeffel, of the battle force, and Lieut. D. Adams Frost, of the naval intelligence.

Capt. Mayo today reported diving 400 feet, believed a record for naval officers operating such equipment. Commander Saunders went down 310 feet while the bell was tested in raising the sunken tug Bahada off Anacortes.

The substance of their report as transmitted to the Navy Department in Washington was kept secret.

"We are not interested in the commercial end of this venture," said Commander Saunders, "but in the humanitarian end of it—that is, the saving of lives by its use."

Saunders helped to raise the submarine S-51, which sank off the coast of New England.

Officer Dies in Wreck On Way to Auto Mishap

Rock Hill, S. C., Nov. 3 (AP).—Policeman R. M. McFadden, 36, was killed, and Chief of Police B. F. Hood seriously hurt, when their automobile overturned near here today as they were driving to the scene of another motor accident, in which Mrs. Josephine Garrigus suffered a broken leg and Miss Bessie Gibbs a shoulder injury.

Nunn-Bush
Ankle fashioned Oxfords

THE BROGUE LAST

Imported Scotch Grain with medium toe . . . Ankle Fashioned by Nunn-Bush. NO GAPPING —NO SLIPPING. $10.50

Other Nunn-Bush Oxfords $7.50 to $11.00

Goldheim's
Apparel for Gentlemen . . . Established 1875
1409 H Street N.W. NAtional 1409

Sound Money League Plans Open Battle on Gold Policy

Continued from Page 1.

through the Federal Reserve Bank of New York. New York banks are acting as the intermediaries, through their foreign branches, as the Administration can not order reserve banks to buy gold, and they have no authority to do so. For the ninth successive day an increased price for newly-mined domestic gold was fixed yesterday at the Treasury, this time at $32.57 an ounce, 21 cents above the preceding day.

While all signs point to a moderation of the originally declared Administration program so as to avoid currency warfare with the British and French and other foreign governments, the White House repeated yesterday that the gold buying is to go on with the idea that it will raise all other prices.

As for the secrecy, the President cited that the Bank of England covers the operations of its celebrated equalization fund behind a cloak of impenetrable privacy. With regard to explaining how the gold price manipulations can raise world prices, however, the White House refers inquirers to Chairman Jesse Jones, of the Reconstruction Finance Corporation who, in turn, demurs that the subject is for the economists to expound. Prof. Warren, however, who is the chief mentor of the present policy, declines to be interviewed. Hence official illumination on the gold operations is scant.

Opposition from Farmers.

Farm bloc leaders who have been won over to the committee of the Nation in its unremitting crusading for inflation apparently are to be confronted now with their dissenting counterparts from the agrarian sectors. The dozen western economists who joined in the first concerted counter-attack have numerous adherents among the organized agriculturalists who dispute the idea that currency inflation will aid the farmer.

So far the dissenting voices have been drowned out in the inflationists' well organized chorus. Hence the formation of an opposition group, as foreshadowed in the joint statement of the dozen western economists who are:

James Washington Bell, professor of money and banking, Northwestern University; Garfield V. Cox, professor of finance, University of Chicago; F. S. Diebler, professor of economics, University of Chicago; Harry D. Gideonese, professor of economics, University of Chicago; Realph E. Hellman, professor of economics and dean of the School of Commerce, Northwestern University; William H. Kickofer, professor of economics, University of Wisconsin; H. A. Millis, chairman, department of economics, University of Chicago; Horace Secrist, professor of economics, Northwestern University; Samuel H. Nerlove, assistant professor of business economics, University of Chicago; J. Leo Scharfman, professor of economics, University of Michigan; A. B. Wolfe, professor of economics, Ohio State University, and Ivan Wright, professor of money and banking, University of Illinois.

"Critical Point in History."

"We have come to a critical point in our monetary history," this group declared. "Proposals for radical experimentation with our currency are being put into operation under the pressure of organized groups promoting the views of individual economists who, whatever their general qualifications may be, do not reflect the opinions of representative professional students in the monetary field. Both time and issue call for a swift and public dissent.

"It is now assumed in Washington that the price of gold and the prices of other commodities move automatically in the same direction and apparently that there is still too much gold in the dollar to get the benefits of a higher price level. The relationship of gold to prices is complicated and indirect.

"It is a sobering thought that the 1926 price level (goal of Prof. Warren and many of the inflationists) was based on a gold dollar of the old weight.

"The high prices of 1926 were not due to a manipulation of the gold weight of the dollar, but were dependent upon a broad use of bank credit. The gold content of the dollar is relatively unimportant in general price restoration when compared with bank credit actively at work. Tinkering with the monetary unit will not remedy deep-seated economic maladjustments."

Says Confidence Necessary.

The statement emphasized that recovery depends upon a confidence which monetary manipulation destroys. "The peril of sheer greenbackism is real and not imaginary," the group declared. It advocated return to "a modernized gold standard," toward recovery, and maintenance of "national credit unimpaired."

Adding another fling at the committee for the Nation, though it was not named, the economists said: "In all these matters the clamor of interested propaganda groups should be resisted and public policy should not discard experience that has proved its worth."

Much the same line was taken by the New York Chamber of Commerce, at a special meeting attended by men prominent in finance and business, in all parts of the country, not merely in "Wall street." Taking "cognizance of recent financial developments," the chamber, in a resolution, affirmed "its conviction that a gold standard is the most satisfactory monetary system from the standpoint of the American people as a whole," and urged "the utmost promptness toward the restoration of a permanent gold standard in the United States."

A majority, holding that a modernized gold standard is essential, voted down an amendment proposing return to the old gold standard. "Most of us hope that a return to the historic gold dollar will occur immediately," said Bayard F. Pope, a member of the resolutions committee, "but to commit ourselves to that purpose now would be unwise."

Commodity Dollar Scored.

The resolution specifically scored the commodity dollar as promoted by Prof. Warren, declaring that business recovery demands that "the Administration clearly and unequivocally announce that it will not adopt an automatic commodity dollar, or similar currency experiments, but will adopt a policy directed toward the return of the gold standard."

All these rumblings are being noted at the White House and the President's political advisers are warning him against the risk of an opposition party rising up on the issue of "sound money vs. cheap money." It is no secret that various prominent Administration officials are much distrubed over the recent gold policy and that a serious rift in the President's official family and in Democratic ranks will come unless the Administration turns back to the sound money doctrines enunciated in the Democratic platform.

Cermak Estate $501,500.

Chicago, Nov. 3 (AP).—The estate of the late Mayor Anton J. Cermak was estimated at $501,500 in an inventory filed in probate court today, listing real estate, $62,250; stocks and bonds, $107,642, and other assets totaling $331,618, including $35,000 cash.

SPECIAL NOTICES

THE ANNUAL MEETING OF THE Perpetual Building Association will be held at the office of the association, Eleventh and E streets northwest, MONDAY, November 13, 1933, at 7:30 o'clock p. m.
EDWARD C. BALTZ, Secretary.

No 13782
TREASURY DEPARTMENT
OFFICE OF THE COMPTROLLER OF THE CURRENCY
Washington, D. C., September 23, 1933.
WHEREAS by satisfactory evidence presented to the undersigned, it has been made to appear that
"HAMILTON NATIONAL BANK OF WASHINGTON"
in the City of Washington in the District of Columbia, has complied with all the provisions of the Statutes of the United States, required to be complied with before an association shall be authorized to commence the business of banking;
NOW, THEREFORE, I, J. F. T. O'Connor, Comptroller of the Currency, do hereby certify that
"Hamilton National Bank of Washington" in the City of Washington in the District of Columbia is authorized to commence the business of banking as provided in Section fifty-one hundred and sixty-nine of the revised statutes of the United States.
IN TESTIMONY WHEREOF, witness my hand and seal of office this twenty-third day of September, 1933. (Seal.) J. F. T. O'CONNOR, Comptroller of the Currency.

CIVIL SERVICE EXAM.
Stenographic . . . $1,440-$1,620
Typist . . . . . $1,260-$1,440
Special coaching classes in all subjects included—Dictation, Typing, Rough Drafts, General Tests. We specialize in Civil Service Coaching. Our courses are of a superior type.
Review and Beginners' Courses in Secretarial and Jr. Accountancy. 2-9 months. Position guaranteed graduates, for Boyd Training has real value. Boyd places its graduates in select positions at better pay.
NEW CLASSES STARTING NOW
BOYD SCHOOL
1333 F St., Opp. Fox. Nat. 2340

Passengers—Express—U. S. Air Mail
NIGHT SERVICE
NEW YORK—ATLANTA
Lv. Washington 2:50 A.M., Ar. New York 5:40 A.M. Lv. Washington 11:50 P.M., Ar. Atlanta 5:20 A.M., C.T.
ROUND TRIP
New York, $20. Atlanta, $65.
Also convenient daylight schedules daily to New York, Atlanta, Jacksonville, Miami and intermediate cities.
EASTERN AIR TRANSPORT SYSTEM
808-15th St., N.W. (NAt. 8922)
Washington Airport (NAt. 3646)

IF you could only know how minutely we go into the specific details for Burt's Shoes for men, and how critically we see them carried out, you would appreciate why they give such satisfaction.

8.50——10.50

Our special brands of Men's Hose, lisle, wool and silk—45c, 55c, 75c and 1.00.

BURT
1343 F Street

Farm Strikers Form Military Units to Picket

Four Companies Reported Drilling; Bombings Renewed.

Des Moines, Nov. 3 (AP).—Farm strikers tightened their grip on farm-to-market highways in five Midwestern States tonight.

While five governors sought to effect an immediate price lifting program through the Federal Administration, renewed bombings in Wisconsin, fisticuffs in Iowa, and violence in other States were reported.

The intensified picketing brought from Congressman F. H. Shoemaker at Minneapolis the assertion that "it may be impossible to quell demonstrations" unless farm prices are raised immediately.

Form Military Units.

In a telegram to President Roosevelt he said farmers were organizing military units under former service men. Four companies already were training and arming themselves with tear gas bombs in central Minnesota, he charged.

Creameries at Krakow and Zachow, Wis., were bombed today.

Today at Madison farmers and milk-pool members voted to continue their strike.

Twenty miles from Sioux City, Vern McFarland and Ward Libby were beaten by farm pickets, fired upon and forced to turn back.

Strike in Alabama.

Picketing was reported also in South Dakota, the eastern border of Nebraska and Minnesota. Members of the Alabama Dairy League at Birmingham today joined the strike.

Racine, Wis., Nov. 3 (AP).—In a clash with 150 farm strikers in the barn yard of Charles Meyer, near Waterford, deputy sheriffs today fired shot guns and scattered pickets with tear gas bombs.

Augusta, Ga., Nov. 3 (AP).—Labor leaders and cotton textile mills here, where workers are on strike, announced this afternoon they had reached a basis of settlement, effective Monday.

Leaders were confident workers would accept the plan.

Dr. Roux, Pasteur Aid, Dies in Paris

Formerly Headed Noted Science Institute.

Paris, Nov. 3 (AP).—Dr. Emile Roux, 80, former director of the Pasteur Institute and the last surviving collaborator with Pasteur, died at 5:30 p. m. today.

Dr. Roux had suffered from tuberculosis 40 years, while his colleague, Dr. Albert Calmette, who died October 29, struggled to discover a cure for the disease.

Roux was born December 17, 1853, and led an ascetic life, eating simply and sleeping on a hard camp bed. To the rest of the world he was regarded as a legendary recluse and a hard worker who lived solely on bread and soup. He was director of the Pasteur Institute from 1904 to 1918.

2 Firms May Run British Superliner

Compact Between Cunard, White Star Expected.

London, Nov. 3 (AP).—The great British liner "534," now a steel skeleton on the Clyde, will ply the Atlantic under joint control of the Cunard and White Star Lines, according to agreement expected when Parliament assembles next week.

The "534" is intended to be a superliner, costing something like $25,000,000, of 73,000 tons and the largest afloat.

Work was suspended a year ago. Directors of the two lines met here today. Shipping circles heard they will amalgamate by means of a new operating company, but it was learned an "agreement" is under consideration rather than a full merger. A government loan has been proposed to finish the ship, but the government requires an agreement between the companies.

Ford Lashes NRA By Laying Off Men

Continued from Page 1.

the new prohibition against work in this country," a Ford Co. spokesman said.

The Rouge plant, employing 45,000, has been maintaining a 40-hour week for the past several months, and officials said the new plan will bring the average working week to 35 hours by the end of the year. "We don't want to do it, but the law requires it," a company spokesman said.

Edgewater, N. J., Nov. 3 (AP).—Striking Ford workers of the Edgewater assembly plant, about 1,500 strong, dispatched a statement to the Ford office in Detroit today and turned again to Washington for the solution of their problems.

J. Glenn Anderson, of Newark, strikers' attorney, was authorized to "prosecute vigorously charges against the company filed by him in our behalf with the President of the United States.

Mission Crusade Rally To Hear Dr. Cartwright

The Rev. John K. Cartwright, D. D., pastor of the Church of the Immaculate Conception, will address the Catholic Students' Mission Crusade at the annual fall rally at the Immaculate Conception Shrine tomorrow at 3 p. m.

Conferring of the Crusade emblem on several members will be followed by a Pontifical Military Benediction, at which Bishop James H. Ryan, Rector of the university, will be celebrant.

Wrecking of Dewey Tomb at Arlington Is Begun

Underwood & Underwood.

A wrecking crew yesterday began demolishing the $35,000 Dewey tomb at Arlington Cemetery, which has been vacant since the body of the hero of Manila Bay was removed to Washington Cathedral several years ago. The mausoleum was sold to a Washington cemetery for a receiving vault.

Johnson Fails To Settle Ford Boycott Issue

Strikers Turn Down Peace; Charging "Despotic Hiring and Firing."

Henry Ford's eligibility to receive Government contracts last night remained in doubt. Recovery Administrator Hugh S. Johnson himself declined to pass on the question.

Gen. Johnson interpreted President Roosevelt's executive order on contracts to provide that bidders must "agree" to abide by NRA requirements. So far the manufacturer has made no such agreement, he said, "although apparently he is complying with the code in full, from all I hear."

The immediate issue is 1,000 trucks needed by the Civilian Conservation Corps. The low bidder—the Northwest Motor Co, Bethesda, Md., which offered 1,000 Fords—has protested to Comptroller General McCarl, but no action has yet been taken.

Gen. Johnson said he could not assume to judge the question, adding that he had nothing to do with the President's order. He said he had been asked whether Ford had "agreed" to comply with his code and could only give a negative answer, which held up the contract.

Meanwhile, Ford strikers at Edgewater, N. J., have rejected the terms of a settlement offered by the Ford company, the United Press reported. While the Ford company has recognized "collective bargaining," the workers charge it has retained "despotic methods of hiring and firing without notice and without ascertainable cause." Discrimination against union members was feared.

The automobile retailers' code went into effect yesterday, carrying with it the possibility of lower prices for new automobiles, NRA officials believed. Their opinion was based principally on provisions regulating allowances for used cars, limiting dealers to their own territory, and prohibiting sales below cost.

The Administration believes the practice of allowing high trade-in allowances in the past has handicapped many dealers, keeping new car prices up. The code itself does not contemplate fixing prices, but provides regulation through the National Automobile Dealers Association.

Ford Rule Amazes Recovery Officials

Continued from Page 1.

regular performance in all automobile plants, so that the available work would be shared with the greatest possible number of new employes.

Application of a higher work week as a rule, with long lay-off to bring the total within the 35-hour average, is not regarded by officials as "good faith" compliance with the code.

So far as is known in Washington, no other automobile concern besides Ford has resorted to such a step. It was the expectation at NRA to get a more accurate indication of conditions in the Ford plant and the rest of the industry when the wage and hour figures required by the code are submitted to the National Automobile Chamber of Commerce. The Ford figures have been promised by November 6 or 7.

Threat Recalled.

A distinct possibility emerged last night that if the statistics show he has been working his men at a steady higher average than provided by the code without a corresponding rush of production, officials might study whether this did not constitute an actual violation of the code terms. Should they regard this to be the case, it was expected that Johnson would follow his promise of last week and turn over the file on Ford to the Department of Justice.

Filipinos Sail Today To Ask More Liberty

Manila, Nov. 3 (AP).—A mission will start for Washington tomorrow to seek new independence legislation to replace the Hawes-Cutting act, in which Congress offered separate Philippine government in ten years.

The legislature recently rejected the measure.

Tiger Cub, Angry At Salary Probe, Tears Up Code

Los Angeles, Nov. 3 (AP).—In a grouchy mood, Satan, 4-months-old tiger cub, appearing at a hearing today on the domestic and wild animals and equipment rentals industry State code.

He was a delegate from the California Zoological Gardens. "Wages" ranging from $2 to $500 a day for animals already have been written into the code, but animal trainers are at loggerheads with movie studios, principal employers of trained animals, over a demand that they also be paid.

The code provides daily salaries of $100 for elephants, $350 for rhinoceros, and $500 (yes, $500) for giraffes.

Even skunks are to get $7.50.

As for Satan—he will get only $25 a day.

Someone carelessly left a copy of the wild animal code in his reach.

He snatched it and toure it up.

Governors in Final Plea to Roosevelt

Continued from Page 1.

This statement undoubtedly was made to soften the defeat suffered by the governors and to forestall their declarations on their return home that the Roosevelt Administration had shut the door in their faces.

Nevertheless, it is well known that Secretary Wallace and many of the men making up the Agricultural Adjustment Administration are heartily opposed to the program put forth by the governors. There is a deep-seated hostility in the Agricultural Department to price-fixing, last evidenced by the objections offered to including "stop loss" provisions in the retail store codes.

Apparently President Roosevelt sensed that if he flatly turned down the corn belt governors they would return to their home States with the explanation that they had done the best they could but that the President would not listen to them. Consequently the President listened sympathetically—for two hours when the governors called Thursday, refrained from committing himself and suggested that the governors meet with Mr. Wallace and other administration officials to formulate a "workable" plan.

Farm Quotas Sought.

Secretary Wallace let the governors state their proposals and then he started to ask questions. Their first plan was to license all the farmers in the corn belt, placing them on quota productions. Another step in the plan was to establish cost of production, plus a reasonable profit price level, which in some cases would advance prices well over 100 per cent above existing levels.

Mr. Wallace pointed out to the governors that licensing of producers of agricultural products was without any warrant of legality. He also contended that establishment of cost of production prices was too intricate a plan to be successful, since cost of production varied between sections of the country.

The governors shifted their position, substituting the Administration's goal of prewar parity prices for cost of production and turning the scheme around to license the processors and middlemen and requiring them to pay the established prices. The other end of this scheme would be to get the farmers to agree voluntarily to reduce acreage in accordance with Government formulas designed to bring production into line with domestic consumption.

Holds Plan Too Costly.

Secretary Wallace questioned this second plan on the ground that it was unenforceable and that it failed to take care of surpluses now existing. It was proposed that the Government, through the Federal Relief Corporation or some other agency, keep the market stabilized at the established parity price by making purchases whenever the price level started to slump. It was this part of the plan which Mr. Wallace contended would be too costly.

It is highly doubtful whether the farm governors will have more success at the White House today than they did with Mr. Wallace. The White House attitude is expected to be that it is willing to accept any "workable" plan but that the governors failed to produce such a program. A statement to this effect might be issued.

The reason for this view is that at the White House today, for the first time since President Roosevelt assumed office, there was an intimation that the farmers were asking for too much

Stock Inquiries May Pool Data For New Laws

Senators Expected to Hold Conferences With President's Group.

Parallel stock market studies by the Senate Banking Committee and the special Commerce Department group acting for the President are expected to culminate in a series of conferences between the two some time this month.

It is intended to discuss corrective legislation, with a view to eliminating abuses uncovered by the Senate committee, substituting a measure of Federal control over runaway speculation.

The Commerce Department group, under Assistant Secretary of Commerce John Dickinson, recently has been strengthened by addition of Federal Trade Commissioner John M. Landis and Henry J. Richardson, Washington attorney.

The group has been holding informal conferences, and a few weeks ago offered the Senate committee its full cooperation.

Senator Duncan U. Fletcher, whose Senate Banking Committee took a five-day recess Thursday from examination of Chase National Bank and affiliates, meanwhile has been considering possibility of legislative reform of stock and produce exchanges, based on information unearthed.

He hopes a bill can be whipped into shape before Congress returns, although unfinished business of the committee, including investigation of Associated Gas & Electric Co., stock markets throughout the country, and the Cleveland and Detroit closed-bank situation may prolong hearings beyond the January 1 deadline recently set.

Chairman Fletcher would like to see legislation enacted to prevent officials and directors of companies from turning to public disadvantage and personal profit the information they glean from their connections.

He would like to see a measure of Federal supervision over stock exhanges and a general tightening of the securities act.

The House Ways and Means Committee already has availed itself of much of the tax avoidance data uncovered by the Senate committee, and its expected to make recommendations when Congress convenes that will put a stop to tax dodging.

Senate Banking Committee members are expecting a drive by financial interests to modify some provisions of the securities act, particularly requirements that all officals of companies floating stock be equally responsible for the accuracy of statements made to the Federal Trade Commission.

Assignment of Landis to the special Commerce Department committee was regarded as particularly significant, in view of the prospective securities act revision.

Others working with the Dickinson committee are Undersecretary of the Treasury Dean Acheson and A. A. Berle and Arthur H. Dean, New York attorneys.

Small Deficit Leaves Chicago Deep in Red

Chicago, Nov. 3 (AP).—The city will close its fiscal year with a deficit of only $14,000 in its corporate fund, the comptroller informed Mayor Kelly today.

The 1934 budget, however, must absorb a deficit of about $5,500,000 partly for 1932 and partly due to reduction in revenues.

Lindberghs Presented Before World Court

The Hague, Nov. 3 (AP).—Col. and Mrs. Charles A. Lindbergh attended a session of the World Court today and were introduced to President Adachi and the judges by Frank B. Kellogg, former American Secretary of State, who is here for the international tribunal.

Afterwards the Americans were taken on a tour of the Peace Palace.

Woman Held as Spy Hysterical in Prison

Helsingfors, Finland, Nov. 3 (AP).—Mrs. Arvid Jacobson, an American citizen, detained with her husband for alleged espionage activity, was reported tonight to be hysterical in a prison cell.

With nine others, Jacobson and his wife were arrested October 27. Authorities said Jacobson had connections with Russian secret political agents in the United States.

Federal Bank Shift Is Hailed As New Deal

Swifter Relief for Home Owners Seen as Fahey Replaces Stevenson.

Appointment of John H. Fahey, Massachusetts businessman, to succeed William F. Stevenson, former South Carolina Representative, as Chairman of the Federal Home Loan Bank Board, which was announced yesterday at the White House, has been generally hailed as a move toward greater speed and efficiency in relief of distressed home owners.

A change has been urged for several months by Administration advisors, following severe criticism of the slowness with which the board has proceeded in refunding home mortgages.

Stevenson's delay in getting his organization in running order as well as charges of nepotism and party favoritism in his appointments are believed to be the primary reason for President Roosevelt's ready acceptance of the chairman's resignation.

Fahey, who has been head of the finance and bond committee of the board, has been carrying the burden of the work of the board for several months.

Stevenson, who was defeated for reelection to the House in 1932, was appointed chairman of the board in March. He will continue as a member.

Secretary Had Two Jobs.

T. D. Webb, of Tennessee, also a member of the board, was appointed vice chairman. The appointments take effect November 13.

Stevenson, in his letter of resignation, suggested to the President that a system of rotation be introduced in the chairmanship of the board, in accordance with the policy of other emergency boards. He is 73, and pointed out that the duties of chairman were a little arduous for him.

Included in the criticisms of Stevenson was that of his appointment of his secretary, A. E. Hutchinson, to the two jobs of secretary of the Federal Home Loan Bank Board and secretary of the Home Owners Loan Corporation.

Members of his family and friends from South Carolina fill many positions, not only in his own office but also among the posts of State managers of the banks.

When Stevenson first took office he caused a flurry of adverse comment when he announced that he would fill the 12,000 jobs under him only on advice of Postmaster General Farley, without consideration of Civil Service or the merit system.

New Confidence Expected.

Stevenson, because of his tremendous vocal powers, which he exercised frequently on the House floor, is known as "Steamboat Bill," while his secretary, after he took over two jobs, acquired the title "Two-Job Hutch."

The work of the board in floating a $2,000,000,000 bond issue at 4 per cent interest to relieve home-owners flattened under heavy mortgages has been known to be hampered by the fact that the Government, by law, guarantees only the interest and not the principal.

However, it is felt in some quarters that the appointment of a more experienced businessman to head the board will inspire more confidence in mortgage-holders, causing them to accept more generally the corporation's bonds in return for mortgages.

Fahey is a publisher of various New England papers. He is executive vice chairman of the business, advisory and planning council of the Department of Commerce, and has long been active in financial fields.

Board Reviews Progress.

He was active in organization of both the Chamber of Commerce of the United States and the International Chamber of Commerce. Since 1915 he has been a member of the International American High Commission, which was organized as a result of the Pan-American Finance Conference.

Coincident with announcement of the new appointment, the board issued a statement of its progress to date, pointing out that applications for refunding home mortgages are being tentatively approved at the rate of more than $5,500,000 a day.

Tentative approval indicates the field appraisers of the corporation have inspected the property, found it eligible, and that the mortgage holder has agreed to accept the corporation's bonds in return for the mortgage.

25,266 Foreclosures Halted.

A total of 3,390 loans, amounting to $9,796,529, have been paid out since organization of the branch banks to October 27. Except for $68,803 paid in cash, all these transactions were completed in bond transferences.

Of the cash loans $43,005 was paid for taxes or for repairs, leaving $25,748 that was paid out when the mortgage holders refused to take bonds in exchange for their mortgages.

The total number of foreclosures averted or postponed is 25,266, amounting to $75,795,763.

In Coma 127 Days, Woman Startles Nurses by Words

Richmond, Calif., Nov. 3 (AP).—Mrs. Georgea Pardini emerged today from the coma that has held her for 127 days.

Since June 29, when she suffered a brain injury in a motor-car accident, she had been in a coma at a hospital here. She had not spoken nor given evidence of knowing what was going on about her.

Today she surprised nurses by answering in monosyllables a question addressed her about her food.

That was all, however. She does not understand what has happened to her. She does not know that her husband, Lorenzo Pardini, San Francisco wholesale merchant, was killed in the accident.

Home Loan Head

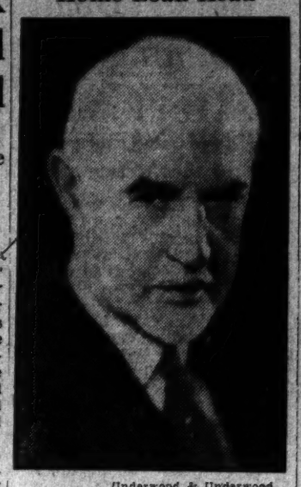

Underwood & Underwood.

JOHN H. FAHEY, of Massachusetts, who yesterday was named by President Roosevelt as chairman of the Home Loan Bank Board, succeeding William F. Stevenson, who resigned as chairman but remained on the board.

Republican Put In Manila Post By President

Prof. Hayden, of Michigan, Is Vice Governor; Four Island Jobs Filled.

President Roosevelt yesterday appointed Joseph Ralston Hayden, a Republican and a professor at the University of Michigan, to be Vice Governor of the Philippine Islands. Prof. Hayden is a specialist in Far Eastern affairs.

At the same time, the President named Anacleto Diaz, of the Philippines, and Leonard S. Goddard, of Tennessee, associate justices of the supreme court of the islands. He named J. Weldon Jones, of Ohio, as auditor there.

Prof. Hayden was born in 1887 in Quincy, Ill. He was graduated from Knox College, at Galesburg, Ill., in 1910, and joined the faculty of the University of Michigan, where he obtained master's and doctor's degrees. He began teaching political science in 1912 and in 1924 became a full professor.

In 1923 and 1924 Prof. Hayden served as exchange professor at the University of the Philippines. In 1930 and 1931 he served as Carnegie visiting professor at the Philippine institution.

With Carmi Thompson, Prof. Hayden investigated the possibilities of Philippine independence in 1926. He is author of the volume, "The Senate and Treaties."

During the war he was commanding officer of the rifle range at Virginia Beach.

British Seize State in India

Ruler Disregards Order to Return, and Crown Assumes Control.

New York, Nov. 3 (AP).—The British Raj again has asserted its authority in restive India, as indicated by a dispatch from Indore, and has once more resorted to the extreme measure of taking the administration of a native state out of the hands of the ruling prince.

This time it is the senior state of Dewas, in the central provinces. The maharajah, Sir Tukoji Rao Puar, had ignored a British ultimatum that he return to his state from Pondicherry, the French-Indian colony, by October 10.

By coincidence, Dewas, one of 15 states under the central provinces, is a neighbor of the great state of Indore, where, in 1925, the wealthy and powerful maharajah then in power was the center of a fierce scandal involving the murder of a merchant friend of his favorite dancer, the beautiful Mumtaz Begum, and the mutilation of the girl.

The maharajah finally abdicated in favor of his son. Later he created another sensation by marrying Miss Nancy Ann Miller, of Seattle.

The British government's action in Dewas is not expected to cause much of a political flurry in the Indian empire, because Dewas is a minor state. However, it will be a painful example for the hundreds of ruling princes and chiefs, for they are proud and very jealous of their rights and resent outside interference.

Two Sisters Fight W. R. Wood's Will

Say Former Congressman Had Unsound Mind.

Lafayette, Ind., Nov. 3 (AP).—Mrs. Belle W. Chancellor, of Stockland, Ill., and Mrs. Hallie M. Morse, of Oxford, Ind., have filed suit to break the will of their brother, Will R. Wood, former representative in Congress.

The women charge Wood was of unsound mind when the will was executed May 27, 1931. He left an estate valued at $475,000. Purdue University was the principal beneficiary.

Wood died March 7, 1933, in New York, while preparing for a trip abroad.

E. F. DROOP & SONS CO., 1300 G
The Present Low Price Level Of
STEINWAY PIANOS
Can not remain much longer. While our fine new stock lasts there will be no advance.
LOWEST PRICE IN 15 YEARS. BUY NOW!

JULIUS GARFINCKEL & CO.
F STREET AT FOURTEENTH

This Is a Very Important Winter Cloth Coat Day Here . . . .

Be sure you are prepared when cold weather does come with one of our winter cloth coats . . . and we can think of no better time to choose it than today. We have just received some new models that are truly extraordinary and we have planned a special showing of them for today.

We think these coats will be the most important coats you could buy . . . because they are made of unusually smart materials . . . because they are correctly styled . . . perfectly cut . . . and because they have the most unusual fur treatment we have ever seen.

For Women, Misses and Juniors.

Chandor, Noted British Painter, Under Knife

Dallas, Tex., Nov. 3 (AP).—Douglas Chandor, noted British portrait painter, underwent an operation for appendicitis in St. Paul's Sanitarium here today. He came to Texas last spring to execute several commissions.

Among his sitters have been the Prince of Wales and social registerites of New York and Philadelphia.

Broadway Comedian Weds.

Des Moines, Nov. 3 (AP).—James E. Barton, Broadway comedian, appearing at a Des Moines theater, was married here today to Kathryn M. Mullins, of Hollis, Long Island, N. Y.

$250,000 May End McCormick Suit

Divorcee's Lawyers Assert That Is Minimum.

New York, Nov. 3 (AP).—A possibility that attorneys for Harold F. McCormick, of Chicago, might negotiate for an out-of-court settlement of a $1,500,000 breach of promise action brought by Mrs. Rhoda Tanner Doubleday was suggested today by Henry Uterhart, her attorney.

John P. Wilson, of Chicago, McCormick's counsel, has been here for two days.

"I haven't seen Mr. Wilson," said Uterhart. He said he expected a cash settlement of at least $250,000.

ROSE PATTERN SILVER
Created by Stieff
Presented by R. Harris & Co.
The beauty of its design lends a refined, appealing effect to any table. We offer a complete line for your inspection.

Use Your Charge Account

6 Teaspoons $4.50 to $6.00
6 Salad Forks..... 7.50
6 Medium Forks....13.50
6 Medium Knives...12.00
6 Cream Soup Spoon 10.50
Sugar Spoon 1.50
Butter Knife 2.25
Bacon Fork 2.75
Olive Fork 1.50

R. Harris & Co.
F St. at 11th — Phone District 0916
Jewelers and Diamond Merchants for Over Half a Century

Waters' "IDEAL" Tours
NEW YORK THEATRE PARTY
ALL-EXPENSE TOUR (Personally Conducted)
Leaving WASHINGTON at 1.00 P. M.
Armistice Day, Saturday, November 11
FOR DETAILS, CALL
Waters' "IDEAL" Tours — 1317 H STREET, N. W. — NAtional 3725
or
PENNSYLVANIA RAILROAD — 613-14th STREET, N. W. — District 1424

A New Tooth Brush, like a New Broom "Sweeps" Clean . . .

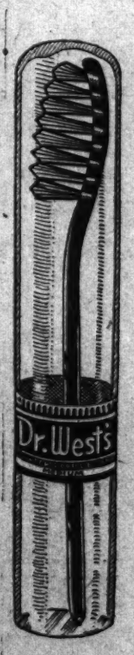

You wouldn't trust an old broom to "sweep up" all the dust and lint that accumulates on your floors...because, you know from experience, a worn-out broom does only a half-way job!

For the same reason you can't expect an old tooth brush to properly clean your teeth! Soggy, worn bristles are dangerous to your health...and fail in their job miserably!

get one of these NEW
Dr. West's
TOOTH BRUSHES today

The correct size and shape of the New Dr. West's Tooth Brush insures the proper cleaning of every tooth surface. Teeth far back are cleaned as easily as those in front; inside as well as outside. A Dr. West's Tooth Brush shows you the way to cleaner, whiter teeth. Get one today!

For your protection, the new Dr. West's Tooth Brush reaches you in a sealed, germ-proof glass container.

50c and well worth it!

"ALL OVER TOWN" PEOPLES DRUG STORES —the better to serve you!

Sen. Kendrick, Wyoming, Dies; Career Varied

Little-Schooled Cowboy Became One of State's Richest Ranchers.

Sheridan, Wyo., Nov. 3 (AP).—John B. Kendrick, 76, senior United States Senator for Wyoming, died in a hospital here late today.

The cowboy-Senator only recently returned from Washington where he labored throughout the summer in behalf of the huge Casper-Alcova reclamation project in Wyoming.

He was stricken at his desk Wednesday night. Doctors at first called his illness cerebral hemhorrage, but later revised the diagnosis to uremic coma.

A Democrat in politics, a cowboy for the love of it, and a millionaire in lands and cattle, Kendrick was often called the most popular man in Wyoming. He was the oldest man in the Senate.

Partisan politics were forgotten where he was concerned and from all over the State his constituents, Republican and Democrat alike, supported him in his labors at Washington.

During his later years in the Senate he worked tirelessly for the Casper-Alcova project, $23,000,000 reclamation undertaking, which was finally approved this summer by the Public Works Administration. The project is under way now and Wyoming looks on that as the crowning achievement of Kendrick's career.

A special election must be called to fill the vacancy.

A cowboy prototype of Abraham Lincoln, who studied by lantern light in the ranch bunkhouse while his fellow-cowpunchers were "whooping it up" in saloons and dance halls of nearby towns, characterized the rise of John Benjamin Kendrick to one of the wealthiest live-stock ranchers of northern Wyoming and a seat in the United States Senate.

Senator Kendrick had completed only seven grades of the grammar school when, at the age of 16, he became a cowboy. Feeling the need of an education eight years later, while on a Wyoming ranch, he started to grind away nightly on grammar, arithmetic and history in the bunkhouse.

Bronzed by the sun and wind of the prairies, Senator Kendrick was a man of the West.

The cattleman, who acquired a small empire of 200,000 acres for his herds in northern Wyoming and southern Montana, did not become interested in politics until 1910, when he was elected for two successive terms to the Wyoming senate. In 1914 he was elected governor, and in 1917 resigned to be elected to the United States Senate.

Senator Kendrick was born September 6, 1857, in Cherokee County, Texas.

Navy Lieut. C. D. Hart Killed in Plane Crash

San Diego, Calif., Nov. 3 (AP). Lieut. C. D. Hart, Naval flier, was killed today when his plane fell in flames after colliding at an altitude of 14,000 feet with another Navy plane over Otay Mesa, near here.

Lieut. C. E. Ekstrom, pilot of the other plane, was able to fly to a safe landing on North Island.

DIED

ATWOOD—On Friday, November 3, 1933, at his residence, Layhill, Md., WILLIAM M., beloved husband of Eva L. Atwood.
Body resting at Warner E. Pumphrey's funeral home, 8424 Georgia avenue, Silver Spring, Md. Notice of funeral later.

BRINLEY—On Thursday, November 2, 1933, at Walter Reed General Hospital, ANNA HURLEY, beloved wife of Lieut. John Henry Brinley, U. S. Army (retired).
Funeral from her late residence, 5924 Fourth street northwest, on Monday, November 6, at 9:30 a. m., thence to Church of the Nativity, 6000 Georgia avenue northwest, where mass will be said at 10 a. m. for the repose of her soul. Interment Arlington National Cemetery.

BUBB—On Friday, November 3, 1933, at Falls Church, Va., CHARLES WILSON, beloved husband of Sarah Quick Bubb.
Funeral from the residence of his sister-in-law, Mrs. E. W. Hawxhurst, 404 Washington street, Falls Church, Va., on Sunday, November 5, at 3 p. m. Relatives and friends invited.

CHESELDINE—On Friday, November 3, 1933, at her residence, 1726 C street northeast, MATIE CHESELDINE (nee Downs), beloved wife of Fred C. Cheseldine, aged forty-seven years.
Funeral from the above residence on Monday, November 6, at 9 a. m. Relatives and friends invited. Interment Congressional Cemetery.

HAVENNER—On Thursday, November 2, 1933, PINKNEY BROOKE, son of the late C. W. and Margaret T. Havenner.
Funeral from the W. W. Chambers Co. funeral home, 1400 Chapin street northwest, on Saturday, November 4, at 2 p. m. Relatives and friends invited. Interment (private)

LEASURE—On Thursday, November 2, 1933, at 2:15 p. m., at his residence, 5518 Nevada avenue northwest, after a short illness, GEORGE A., husband of Sue Welch Leasure and father of C. Edward Leasure and Mrs. Raymond Schrider, aged seventy-six years.
Funeral from the Church of the Blessed Sacrament, Chevy Chase, on Saturday, November 4, at 9 a. m. Interment at Holy Rood Cemetery, Georgetown.

MARTIN—On Wednesday, November 1, 1933, at her residence, Veitch Summit, Va., SELMA B., beloved wife of Frank E. Martin and daughter of Augusta Burandt.
Remains resting at her late residence. Funeral from the above address on Friday, November 3, at 2 p. m. Interment at Columbia Gardens Cemetery, Clarendon, Va. (Buffalo, N. Y. newspapers please copy.)

FUNERAL DIRECTORS

J. WILLIAM LEE'S SONS CO.
FUNERAL DIRECTORS
CREMATORIUM
4th st and Mass ave ne Lincoln 5200

CHAS. S. ZURHORST
901 EAST CAPITOL ST LINCOLN 0372

Frank Geier's Sons Co.
1213 SEVENTH ST N W Telephone
Modern Chapel NATIONAL 2473

THOS. S. SERGEON
1011 7TH ST NW Telephone Natl 1090

JAMES T. RYAN
317 PA AVE S.E Atlantic 1700.

FUNERAL DESIGNS

GUDE BROS. CO., Florists
1212 F STREET National 4278.
APPROPRIATE FUNERAL DESIGNS

GEO. C. SHAFFER 900 14TH ST NW.
Expressive Floral Emblems Phone
Moderate prices Open eve & Sun Nat. 0106

Doctors Recommend
CHAMBERS AMBULANCES
One of the Largest In the World

Expires

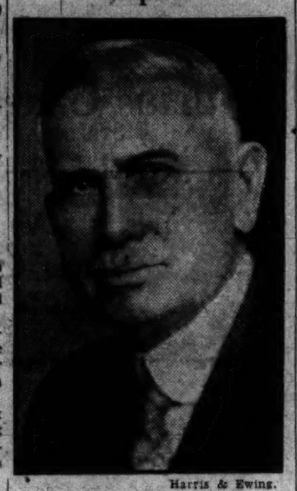

Harris & Ewing.

SENATOR JOHN B. KENDRICK, of Wyoming, who died yesterday at his home in Sheridan.

More Federal Bureaus Move Offices Today

Plant Quarantine Going to Tempo C; War Also Concentrates Staff.

Since the introduction of the "new deal" and its attendant emergency agencies, life for hundreds of Federal workers has been one long moving day. Hundreds more will receive new quarters starting today and continuing through next week, when units within the War and Agriculture Departments shift offices.

The Bureau of Plant Quarantine, Department of Agriculture, is scheduled to be moved today from the Lemon Building, next to Emergency Hospital, into Tempo Building C on Seventh street. Government authorities have not yet announced what bureau or unit will be assigned to the quarters vacated.

Starting possibly today or early next week, a number of War Department offices in the Walker-Johnson Building, on New York avenue near Eighteenth street northwest, will be shifted to the Munitions Building. These are the inspector general's office, Organized Reserves, welfare section of Secretary of War's office, and the office of chief of chaplains.

The evacuated quarters in the Walker-Johnson Building will be taken by the Emergency Relief Administration.

G. A. J. Picker Rites Arranged for Today

Funeral services for George Alfred Joy Ricker, 70, who died of pneumonia Thursday night, will be held at 2 p. m. today at the All Souls Unitarian Church. Funeral will be private.

Mr. Ricker, an engineer, built the Niagara Falls Gorge Railway and projected the famous Storm King highway in New York.

Surviving are his widow, Mrs. Bessie Turner Ricker, and a brother, Charles Ricker, of Havana.

Funeral Rites Today For Capt. C. O. Shaw

Funeral services for Capt. Charles Owen Shaw, Veterans Bureau official, who died Thursday from a heart attack, will be held today at 1 p. m. from Hysongs parlors, Thirteenth and N streets northwest. His home was in Chevy Chase, Md.

Capt. Shaw is survived by two sisters, Mrs. Martha Farr, of Forestville, Md., and Mrs. Mary Parker, and a brother, James E. R. Shaw, of Washington.

DIED

NESLINE—On Thursday, November 2, 1933, ELIZABETH, wife of Louis Nesline.
Funeral from the residence of Mrs. Elizabeth McQueeney, 1925 Bladensburg road northeast, on Saturday, November 4, at 8:30 a. m. Requiem mass at the Church of the Holy Name at 9 o'clock. Relatives and friends invited. Interment St. Mary's Cemetery.

PERKINS—On Friday, November 3, 1933, at his residence, 815 Emerson street northwest, JOHN W. PERKINS, beloved father of Mrs. Roxie McDowell and Mrs. Helen P. McWhorter.
Funeral services and interment at Mulberry Grove, Ill.

RICKER—On Thursday, November 2, 1933, at his residence, 1851 Columbia road northwest, GEORGE A., beloved husband of Bessie Turner Ricker.
Remains resting at the S. H. Hines Co. funeral home, 2901 Fourteenth street northwest. Funeral services at All Souls' Unitarian Church, Sixteenth and Harvard streets northwest, on Saturday, November 4, at 2 p. m. Interment private. (Buffalo, N. Y., papers please copy.)

SHAW—Suddenly, on Thursday, November 2, 1933, at his residence, 6319 Connecticut avenue, Chevy Chase, Md., Capt. CHARLES OWEN SHAW, beloved husband of the late Ruby Eldridge Shaw, aged fifty-six years. He is survived by one brother, Mr. J. E. R. Shaw, and two sisters, Mrs. Martha Farr and Mrs. Mary Parker.
Funeral services at Hysong's parlors, 1300 N street northwest, Saturday, November 4, at 1 p. m. Interment Arlington National Cemetery.

SINCLAIR—On Friday, November 3, 1933, at Homeopathic Hospital, SALLIE CUNNINGHAM LONG, widow of Joseph MacDonald Sinclair and daughter of the late Abram Davenport Long, of Williamsport, Md.
Services at Joseph Gawler Sons chapel, 1756 Pennsylvania avenue northwest, on Saturday, November 4, at 7 p. m. Interment at Williamsport, Md., on Sunday, November 5, at 11:30 a. m.

STEARN—On Thursday, November 2, 1933, at Emergency Hospital, GEORGE W., of 1368 Kenyon street northwest, beloved husband of Rebecca H. Stearn.
Funeral services at the S. H. Hines Co. funeral home, 2901 Fourteenth street northwest, on Saturday, November 4, at 3 p. m. Interment at Glenwood Cemetery.

TURNER—On Thursday, November 2, 1933, THOMAS J. TURNER, aged fifty-eight years.
Funeral from the chapel of John R. Wright Co., 1337 Tenth street northwest, on Saturday, November 4, at 10 a. m. Interment at Cedar Hill Cemetery.

WEAVER—On Friday, November 3, 1933, at his home, Glebe road, Arlington County, Va., WALTER T., beloved husband of Mary Britt Weaver.
Funeral services will be held at St. Alban's Episcopal Church, Wisconsin and Massachusetts avenues northwest, on Saturday, November 4, at 3 p. m. Interment Abbey Mausoleum.

WILEY—On Friday, November 3, 1933, at the home of her daughter, Mrs. C. E. Henderson, Peacock Station, Va., MARY MARGARET WILEY, in her eighty-seventh year. She is survived by her four children, R. E. Wiley, Vienna, Va.; C. F. M. Wiley, McLean, Va.; Mrs. C. E. Henderson, Peacock Station, Va., and Mrs. C. M. Bryant, Indianhead, Md.
Funeral services at Andrew Chapel, M. E. Church, on Sunday, November 5, at 2:30 p. m.

Woman's Death In Kline Query

Alleged 1931 Poisoning Is Fifth Being Linked to Plot Charge.

Los Angeles, Nov. 3 (AP).—Investigators announced today a fifth name added to those whose deaths are under investigation in connection with the activities of Alfred L. Cline, of Glendale.

Six months ago Mrs. Laura Cummings, 75, died at the home of a stepdaughter in Winthrop, Mass. Investigators said they learned Mrs. Cummings visited Los Angeles two years ago and became acquainted with Cline.

It was reported that Cline accompanied her to Seattle, where, in 1931, she became violently ill, and a doctor informed her she was poisoned.

After Cline left her, she was said to have discovered the loss of $3,000 in stocks and bonds. Investigators said that like others who figured in the investigation, she had made out a will naming Cline as her sole beneficiary.

Arlington Man Dies

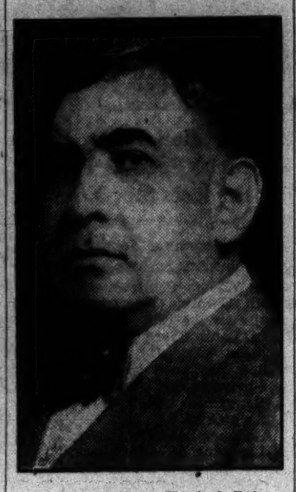

Harris & Ewing.

WALTER T. WEAVER, former member of the Arlington County Board of Supervisors, who died at his home yesterday.

Weaver Rites Set for Today

Merchant of Georgetown, Masonic Leader, Idle Only Few Days.

Walter T. Weaver, 67, Georgetown hardware merchant and a leader in Washington Masonic circles, who died Thursday night in his home on Glebe road, Arlington County, will be buried today in the Abbey Mausoleum, Arlington, following funeral services at 3 p. m. in St. Alban's Episcopal Church. The services will be conducted by the Rev. Charles Warner.

Mr. Weaver, until the last few days in excellent health, for 40 years headed the Georgetown hardware firm of W. T. Weaver & Sons, 1208 Wisconsin avenue, which he founded. In 1897 he headed the George C. Whiting Masonic Lodge, No. 22, and he also was an honorary member of the Temple-Noyes Lodge, No. 32; a companion of Potomac Lodge, No. 8, Royal Arch Masons, and a member of the Potomac Commandery of the Knights Templar.

Surviving are the widow, Mrs. Mary Weaver; three sons, Carl R., William R. and J. Bryce Weaver; two daughters, Mrs. Mary Hudson and Mrs. Frances Maus, all of Arlington County, and four brothers, John L., George A., Charles A. and David F. Weaver, all of Washington.

R. L. Livingston, Dry Officer, Dies

Active for Years Here in Capturing Violators.

Robert L. Livingston, 62, who as a prohibition agent hunted bootleggers here and in Baltimore for years, died yesterday at his home, 3437 Lowell street, of heart disease.

He was a son of former Representative L. F. Livingston, of Georgia, and served as his father's secretary for 18 years. During his career with the Prohibition Bureau he was deputy administrator for New Jersey.

He is survived by his widow, Mrs. Alice E. H. Livingston, and four children. Funeral services will be held Monday at his home. The time has not yet been set. Burial will be in Glenwood Cemetery.

Missionary of Baptist Church Dies in Mexico

Richmond, Nov. 3 (AP).—A message received here today by the Baptist Foreign Mission Board headquarters from Saltillo, Mexico, announced the death of Mrs. George H. Lacy, veteran missionary of the Southern Baptist Church.

For 30 years Mrs. Lacy had been in Baptist missionary educational work in the Saltillo Baptist School.

Arlington Burial For Moffett's Kin

Funeral for Lieut. Moore to Be Held Next Week.

Lieut. Elliott McFarlane Moore, U. S. N., retired, killed Thursday in a plane crash in California, will be buried in Arlington Cemetery next Tuesday or Wednesday, it was announced yesterday.

He was the son-in-law of Rear Admiral William A. Moffett, who perished in the Akron.

Funeral arrangements are being made by his brother-in-law, Lieut. George H. Moffett, aid to Rear Admiral Ernest J. King, chief of the Navy Bureau of Aeronautics.

Juenemann Dies; U. S. Plant Expert

Noted Horticulturist Passes Away in West.

Henry Ernest Juenemann, 60, expert Government horticulturist and former White House gardener, died last week at his home in Bellingham, Wash., it was learned here yesterday.

An employe of the Bureau of Plant Industry since 1901, Mr. Juenemann founded and developed the famous Bellingham bulb gardens, one of the Government's best known plant experiment stations. His work at Bellingham attracted Nation-wide attention.

Born in Germany in 1873, he came to Washington with his parents at an early age. He was employed at the White House for many years, leaving there in 1901 to make an inspection of Government plant stations for the plant industry bureau.

He is survived by his wife, Mrs. Mabel Juenemann; a son, Ernest; one brother, George, and five sisters, Mrs. Julia Mulhearn and Mrs. Alma Finn, of Washington; Mrs. Fred Tollner, of Long Beach, N. Y.; Mrs. Helen Beall, of Ardwick, Md., and Mrs. Tina Haynes, of Lanahan, Md.

SELECTED SATURDAY VALUES

A Comprehensive Shopping Guide for Those Who Want Greatest Return for Each Dollar Spent

. . . Each Item the Outstanding Bargain Offer of a Reliable Store

BALDERSON CO., Inc.
626 Indiana Avenue N.W.
Extending Thru to 617 C Street N.W.
Phones National 9791-9792 Free Deliveries
SPECIAL ATTENTION GIVEN ALL PHONE ORDERS.

EVERGREENS SPECIAL TODAY ONLY

American Arborvitae, 6-7 feet
Only $1.98
Canadian Juniper, 4 feet
Only $1.49
Special in Trees!
Siberian Elm, 6-8 feet
Silver Maple, 10-12 feet
$1.79 Each

CREPE MYRTLE
red, pink and purple
79c
Large Fine Plants!

Sheep Manure, 25 lbs., 90c; 100 lbs., $2.50.
Bone Meal, 25 lbs., 90c; 100 lbs., $2.50.
Peat Moss—Genuine Imported Horticultural Moss, 2.35 per 22-bushel bale. Day of sale only.
Rich Top Soil, 100 lbs., 90c.

See Other Ad on This Page

CLEMENT'S
Pastry Shop
708 13th St. N.W.

Special Today
A Delicious Clement's PIE
Assortment of Flavors
Seven Liberal Servings
Together With Six Cinnamon Buns
50c

BLACKISTONE, Inc.
1407 H St. N.W. National 4905-6-7

Beautiful ROSES

75c DOZEN
2 Dozen for $1

J. F. Adams Jewelry Co.
804 F St. N.W.
Corner 8th and F Sts.

BRING THIS AD WITH YOU

WITH THIS COUPON TODAY ONLY
ANY MAKE WATCH REPAIRED $1
Guaranteed One Year
Materials at Cost
BRING THIS AD WITH YOU

RINALDI
TAILORING CO., INC.
728 9th St. N.W.

A Rinaldi Special for Saturday and Monday • • • •
SUIT & TOPCOAT or SUIT & O'COAT
—Either Combination for
$57.50

Hand Tailored to Individual Measure and Style.
Open until 8 P. M. for the convenience of patrons who are unable to find parking facilities.

WHELANS
The Woman's Specialty Shop
1105 F STREET

A World-Famous Perfume . . . at an "unheard-of" price ! !

SHALIMAR
An Exquisite Perfume by GUERLAIN of Paris

TODAY ONLY
99c Dram
Rarely has this famous Perfume sold at so LOW a price! A flattering, thrilling odeur that you'll just love.
On Sale Everywhere at $1.25 for the Dram Size

Vacuum Cleaner Repairing

All Makes and Models Regardless of Condition
TODAY (SATURDAY) ONLY
$1.00
Reg. $2.00 Value
Repeated by Popular Demand
For the Following Services Only
- Complete checking of motor.
- New motor brushes and springs.
- Thorough oiling.
- Tighten loose parts.

(Extra parts at cost)
Bags for any type Vacuum Cleaner $1.00
We repair all makes of washing machines, radios, irons, beauty and barber supplies, baby carriages, phonographs, etc.
Washington Vacuum Cleaner Service
2110½ 14th St. N.W. NOrth 9607
Open Until 10 P. M.

COBB'S
1231 G St. N.W.

OUT THEY MUST GO!
250 of Our $1.00 and $1.95 HATS
50c
Here's a hat event that will be the talk of the town for months to come. Come in early—buy several out of this group of the newest in chic Fall hats. Tell your friends, and make it a gala hat buying day.
All head sizes, 21½ to 24. All shapes. All wanted styles and materials.

BALDERSON CO., Inc.
626 Indiana Avenue N.W.
Extending Thru to 617 C Street N.W.
Phones: National 9791-9792 Free Deliveries
SPECIAL ATTENTION GIVEN ALL PHONE ORDERS

ROSES—Special Today Only
EVERBLOOMING ROSES

No. 1 Grade, 2-Year-Old Field Grown Roses

CLIMBING ROSES
Paul's Scarlet, intense fiery scarlet bloom.
Jacotte, reddish orange tinged with copper.
Dr. Van Fleet, most popular pink climber.
Silver Moon, huge white blooms.
35c each; 3 for $1.00.

Margaret Belle Houston, a beautiful deep dark red.
Grace Noll Crowell, a wonderful pink rose. Enormous.
Miss Willmott, pure white. Very double.
John Russell, deep red. Large blooms. Very healthy.
Lucie Marie, salmon-yellow. Rich colors and fragrance.
Pilgrim, deep salmon-pink. Solid color. Unusual.
Double White Killarney, white, full and fragrant.
Duchess of Atholl, deep orange flushed with old rose.
Fontanelle, lemon-yellow.
Rowena Thom, fiery mauve and old gold.
President Herbert Hoover, maroon, orange and gold.
Talisman, red, gold and coral.
Red Radiance, rosy-red.
Pink Radiance, silvery pink.
Etoile de Hollande, considered the best of all reds.
Francis Scott Key, deep Tyrian pink; almost a red.

35c Ea. 3 for $1
See Other Ad on This Page

Hearing Shows Valuation Rise Of Gas Realty

One Plot Costing $703 Now Appraised at $12,000, Expert Admits.

The wide difference between original cost and present appraisals of real estate of the Washington and Georgetown Gas Light companies was brought into the gas valuation proceedings before the Public Utilities Commission yesterday by William A. Roberts, commission counsel.

Cross-examining Harold E. Doyle, appraisal expert presented by the companies, Mr. Roberts got into the record a statement that one plot had cost $703 and now was appraised at $12,000.

The land in question, however, was purchased in 1893 and companies' counsel made no objection, laughing when the purchase date was stated. Riley E. Elgen, acting chairman of the commission, asked that the cost and appraisal figures be repeated.

Mr. Roberts again hammered along with questions concerning relative values of land at Buzzards Point and the East station of the company, but he failed to shake Mr. Doyle in his insistence that he had taken every pertinent factor into consideration throughout his appraisal.

Following completion of cross-examinaiton of Mr. Doyle by Mr. Roberts, the hearings were adjourned until 10 a. m. Monday, when Mr. Doyle again will take the witness chair for cross-examination by Richmond B. Keech, people's counsel, and redirect examination by Stoddard M. Stevens, jr., and Wilton J. Lambert, companies' counsel. Cross-examination of Charles A. Jones, another of the companies' real estate witnesses, is to follow, and then the commission will present E. Catesby Rowze as its appraisal expert. Several of the many plots have been appraised higher by the commission expert than by the companies' witnesses.

Two Held in Plot On Tobacco Heir

Continued from Page 1.

he found the package by accident, but later admitted writing them.

The first of the notes was received by Reynolds on October 28 and a second was received two days later. Officers declined to reveal the text of either, but said they directed that the money be left at a street corner here.

Reynolds turned the missives over to his attorney, Stratton Coyner, who took them to Sheriff Transou Scott. The Bureau of Investigation of the Department of Justice was then notified and Federal officers came here from Charlotte.

The dummy package was put at the spot designated in the note at 1 this morning. About 6 a. m. Lanier came to the corner and after walking about for several minutes while the officers watched him from a hiding place he picked up the package. His arrest followed.

Reynolds told officers he hoped they would be lenient with Lanier, who has been in ill health.

Reynolds, eldest son of the late R. J. Reynolds, founder of the tobacco company which bears his name, is the heir to approximately $20,000,000 of his father's estate now held in trust. He and Mrs. Reynolds, the former Elizabeth Dillard, of Winston-Salem, were married last spring.

Both Mr. and Mrs. Reynolds have taken a keen interest in sports and since their marriage have followed in the footsteps of his uncle, W. N. Reynolds, by assembling a trotting stable. W. N. Reynolds' Mary Reynolds won the Hambletonian this year.

J. Edgar Hoover, director of the Bureau of Investigation, said last night that John Lanier, 35, charged with attempting to extort money from R. J. Reynolds, jr., of Winston-Salem, N. C., would be tried under the "Lindbergh" kidnaping law.

Hoover said Lanier had admitted demanding money from Reynolds under threat of kidnaping Reynolds' wife. The kidnaping law provides 20 years' imprisonment for using the mails for extortion and kidnaping threats.

Lanier confessed, Hoover said, after a search of his house revealed sattionery similar to that on which the kidnaping threats were written. He said Lanier did not involve anyone else. Lanier, he said, at one time worked for the Reynolds family.

The Bureau of Investigation has been working on the case since October 31, three days after Reynolds received the first of two extortion notes. Hoover also commended Winston-Salem officials for their work on the case.

Up to Rover

Theater Violated Beer Law, Prosecutor Told.

The District Commissioners yesterday formally called attention of the District Attorney to a violation of the District beer regulations three weeks ago by the Palace Theater. The theater management set up a bar and gave away beer in connection with its showing of the picture, "The Bowery." District Attorney Rover had ruled in advance that inasmuch as the beer was not sold and not advertised to draw patronage, there was no violation of the law.

Walter L. Fowler, assistant corporation counsel and chairman of the Beer Board, quoted the regulation prohibiting giving beer away at any place to which admission is charged.

Authority to prosecute beer law violations is vested in the District attorney.

Ready readers watch Post Classified Ads for new propositions every morning. Put your message before them and get results the same day. Just phone National 4205.

The Federal Diary

Trademark Applied For.

THE following excerpt is taken from an editorial in the Federal News, defining its stand on the recent civil service order fixing a 40-year age limit on applicants for certain Federal jobs:

"Now, even as the shells burst overhead in the current cause celebre (the 40-year age limitation), it might be the part of wisdom to analyze just what the Civil Service Commission's action really means.

"In practice, that ruling will have the effect of closing the doors of the Federal service to applicants over 40 years of age for minor routine clerical positions. However, it does not effect reinstatement or promotions. This follows a principle which for many years has been part of the splendid civil service system of Great Britain, for example, admittedly a model. As a matter of fact, it is a principle which has been recognized in our own civil service system.

This principle places the welfare of the service, its efficiency, its capacity for service and its consideration for both employes and taxpayers, above a simple handing out of jobs. This principle further recognizes the manifest human unfairness of placing, for example, a 45-year-old man or woman in precisely the same routine position as an 18-year-old girl or boy.

"Virtually all progressive civil service systems have definite age limits set for various board classifications of positions, to eliminate exactly the situation which the United States Civil Service Commission now is endeavoring to eliminate, not to discriminate against persons of specified ages, but as a step further in the direction of sound personnel practice.

"For example, the Naval Academy and the Military Academy say to an American over a certain age that, despite his patriotism, despite his physical qualifications, despite his ability to pass the examination, he can not be admitted. Viewed from one standpoint, that is rank discrimination. Viewed from another—and unquestionably a logical standpoint—it simply is good personnel practice.

"The Civil Service Commission has not said a man or woman is "through" at the age of 40; only that a person should not begin a Federal position at that age or over. The commission realizes, as any sensible person must realize, that it is not even a debatable question that, as Dr. Pitkin points out, "Life Begins at 40.' In the sense that then one has arrived at a maturity of mind and a stability of outlook, that certainly is true. But the commission does not say that it is not sound personnel practice to place persons of 20 and persons of 40—and well above in many instances—in the selfsame positions."

* * * *

Tacomis Club Halloween Dance.

The Halloween dance of the Tacomis Club, the social organization in the Tariff Commission, Thursday night was a grand success, all those attending agree.

Louise Moore (*) and Thomas Graves won the prizes for the prettiest costumes; Lila Scott and George Harris (*) the prizes for the best original costumes, and Betty Snyder and Anthony Schumann (*) for the funniest costumes.

Anna Tabel, the fortune teller, also was given a prize. Her cave was a popular place.

Ted Meurer and his committtee, including George Uderitz, Norris Kenny, Anne Collins atnd Dorothy Smith, did a good job.

* * * *

Too True.

Clerks a-groaning from sweaty toil,
Typists clicking in mad turmoil.
They deserve an increase in wage,
But that's hard to get in this day
and age.

* * * *

His search for plants that would be economically advantageous to this country have taken him to Canada, Spain, Morocco, Algiers, Sicily and other countries.

During the war he served with the forest engineers branch of the A. E. F. in France. He was on the staff of agricultural damage investigations section of the American peace commission, and agricultural officer at the American embarkation center in France. For his service in France he received the Chevalier du Merite Agricole from the French government.

Dr. Taylor entered the Department of Agriculture as assistant pomologist in 1891. Born in Chelsea, Mich., June 23, 1863, he received the degree of bachelor of science from Michigan State College in 1888, and then served three years as manager of a Michigan fruit farm and nursery before coming to the department. He received his doctor of science degree from Michigan State College in 1913.

In 1900, Dr. Taylor served as an expert in horticulture with the United States commission to the Paris exposition and was a member of the international jury on fruit trees and fruit.

In 1904 he served as a member of the international jury of the department of horticulture at the St. Louis Exposition, and in 1918 was a member of the agricultural commission to Europe.

* * * *

Today's Anachronism.

A strong box to protect your savings. . . .

* * * *

Representative Martin F. Smith, Washington, also is on record as being in favor of the restoration of the pay cut. In a letter to Mr. Babcock, A. F. of G. E., he declared: "I consider that it is inconsistent for the Government to reduce the pay of its own employes and at the same time ask private industry to increase the pay of its workers. In other words, I believe the Government should 'practice what it preaches.'"

* * * *

Diary Guest Tickets.

If your name in this column is followed by a (*), call in person on the Federal Diary editor the day of publication, except Saturday or Sunday, between 4:30 and 6 p. m. You will receive tickets to Loew's Fox (stage, Cotton Club Revue with Adelaide Hall, George Dewey Washington and Mills Blue Ribbon Band; screen, "Broadway Through a Keyhole, with Constance Cummings and Russ Columbo); or Loew's Palace ("I'm No Angel," Mae West). Persons whose names appear Saturday or Sunday should call for tickets Monday.

* * * *

Age in Wonderland.

(Apologies to Lewis Carroll.)

"You are old, Father William," the young man said,
"And your hair is exceedingly white;
Yet you, an old man, want a job with Uncle Sam.
Do you think, at your age, it is right?"

"In my youth," said the sage, as he stroked his white beard,
"A Government job I did wish;
But the examiner then, with a stroke of his pen,
Wrote, 'Experience you lack, you young fish!'"

—WILLIAM G. WATT (*),
Navy.

* * * *

Things are no longer so quiet that you can't hear a "pin drop" with the Civil Service bowling team, now that Arthrur Marton and John Hardesty, anchor men of last year's team, have gained their stride.

* * * *

Today's Epitaph.

Pause to mourn
For poor Freddie Grimm;
A brand-new furlough
Just finished him.

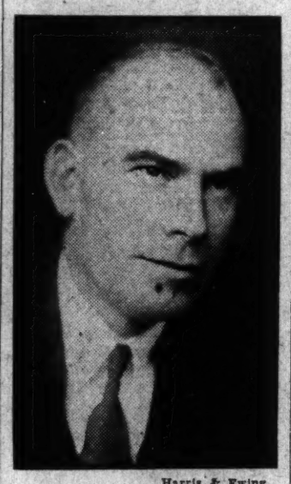

Harris & Ewing.

KNOWLES A. RYERSON, new chief of the Bureau of Plant Industry, Department of Agriculture, succeeding Dr. W. A. Taylor, retiring.

KNOWLES A. RYERSON has been appointed chief of the Bureau of Plant Industry, Agriculture, effective January 1, succeeding Dr. W. A. Taylor, who will retire after 42 years service in the department, 20 as head of the Plant Industry Bureau. Dr. Taylor reached the retirement age July 1, but the President granted an extension of six months at the request of Secretary Wallace.

Mr. Ryerson now is in charge of the Division of Foreign Plant Introduction. His promotion to chief of the bureau is being announced in advance in order to give him an opportunity to work with Dr. Taylor on budgetary and administrative problems.

Born October 17, 1892, at Seattle, Mr. Ryerson received his degree of bachelor of science from the University of California in 1916, and his M. S. degree from the same university in 1924. He was with the agricultural extension service of the university from 1919 to 1925, first as assistant State club leader and later as assistant farm adviser.

From 1925 to 1927, Mr. Ryerson was in Haiti as horticulturist on the staff of the Agricultural Experiment Station. For seven months in 1927 he was horticulturist with the Joint Palestine Survey Commission in Palestine and Transjordania. Later he became head of the Division of Foreign Plant Importation.

Former Bank Aids Arraigned

Fund Shortage Laid to Pair; Teller Pleads Guilty in Court.

Two former bank employes were arraigned in District Supreme Court yesterday on indictments charging them with embezzlement.

John Francis Cook, who was a teller at the United States Savings Bank, pleaded guilty to embezzling $1,700. Justice Peyton Gordon ordered the probation officer to study the case to determine if probation were warranted.

Wilbur N. Averill, former bookkeeper at the Northeast Savings Bank, pleaded not guilty to a charge of embezzling $14,500. He pleaded guilty when he was arraigned before United States Commissioner Turnage at a preliminary hearing.

Colonel Johnston Heads Second Division Staff

The only living soldier holding the five highest awards of the Army was assigned yesterday as chief of staff of the Second Division at Fort Sam Houston, Tex.

Col. Gordon Johnston, now in command of the Sixth Cavalry at Fort Oglethorpe, Ga., will take over his new post on arrival. He holds the Congressional Medal of Honor for Philippine service, the Distinguished Service Medal for service in the World War, the Distinguished Service Cross for bravery in the Philippine Insurrection, the Silver Star Citation for gallantry in the Philippines and the Purple Heart for a wound he suffered in the campaign against the Moros in the Philippines. His home is in Baltimore.

Los Angeles Matron Divorces London Mate

Carson City, Nev., Nov. 3 (AP).—Pauline Holt Bowen Essay, wealthy Los Angeles matron, obtained a divorce here today from Joseph Henry Essay, London importer.

Beverage Body Begins Drafting Liquor Control

Business Groups Here to Be Quizzed on Best Legislation Plans.

A committee to draft proposed liquor legislation for the District of Columbia was appointed yesterday at a meeting of the Retail Beverage Dealers Association. The committee will confer with Corporation Council Bride and representatives of various business organizations on plans for liquor control.

Among the speakers at the meeting was Representative Jennings Randolph, of West Virginia, who urged the beverage dealers to present a united front. He said he would support their plan.

"I feel this is a reasonable statement inasmuch as you gentlemen represent those from whom the repeal revenue will be derived," he said.

Bert Olmsted, head of the organization, told members that the formation of a concise and logical program will be performing a service to the community and at the same time we will be protecting our business investments."

The committee to draft legislation is comopsed of Milton S. Kronheim, Charles B. Beitzell, William Rieks and David Blum.

The next meeting will be November 10 in Arcade Auditorium, Fourteenth street and Park road northwest.

Larger Chain Bridge Sought

Trade Board Committee Will Submit Proposal to Next Congress.

Replacement of Chain Bridge will be the main objective of a Washington Board of Trade committee at the next session of Congress, the group decided at a luncheon meeting yesterday.

Present traffic over the bridge, said to be inadequate, is 2,500 vehicles a day, E. W. James, chief of the division of highway transportation of public roads, told the committee. Mr. James said the traffic flow probably would be doubled if various routes between the north and south are connected.

Dr. S. M. Johnson, president of the National Boulevard Association, told the committee the Chain Bridge location would be the logical crossing point for a proposed highway from Bar Harbor, Me., to Miami, Fla. A. B. Cammerer, secretary of the Fine Arts Commission, said the Chain Bridge project would be discussed at the next meeting of the commission on November 17.

Other speakers were Dr. Llewellyn Jordan, chairman of the subcommittee on Chain Bridge; Capt. H. C. Whitehurst, of the highway department; Clifford R. Whyte, District engineer of bridges; Claude W. Owen, president of the Board of Trade, and George W. Offutt, past president. The first objective of the committee will be a $10,000 appropriation for a survey to determine whether a high level type, low level or double-decker type of bridge is most advisable, it was announced by G. C. Shinn, chairman of the committee.

Vital Statistics

Births.

Raymond T. and Mabel F. Pumphrey, girl.
Robert and Anne Bohen, girl.
John A. and Vivian V. Bagley, girl.
John W. and Frances C. Warring, boy.
Charles and Ora Braxten, girl.
Robert I. and Mary Coffer, boy.
Cleades M. and Ethel Johnson, boy.
Freeman and Ruth Jackson, boy.

Deaths.

William T. Webster, 68 yrs., Congress Heights, D. C.
Mary K. Smith, 65 yrs., Georgetown Hospl.
Newis F. Nichols, 65 yrs., Emergency Hospl.
Peter J. Morgan, 64 yrs., 41 U st. ne.
Mae Kinder, 64 yrs., the Portner Apts.
August Oberle, 61 yrs., Walter Reed Hospl.
Thomas J. Turner, 58 yrs., Gallinger Hospl.
Jessie A. Foulk, 50 yrs., 1345 14th st. nw.
Lee Vampaten, 19 yrs., Emergency Hospl.
Francis G. Long, 12 yrs., Potomac River.
Infant to Bert A. and Mildred L. Howard, 3 days, Sibley Hospl.
Infant to Carlton and Dora Foster, 2 days, Columbia Hospl.
Infant to Alfred and Ida Mendelson, 1 day, Children's Hospl.
Charles C. Conley, 9 hrs., Walter Reed Hospl.
Infant to Earl L. and Gladys M. Cooper, 3 hrs., Garfield Hospl.
Infant to Theodore and Mollie Devers, 1 hr., Garfield Hospl.
Gustavus Ross, 84 yrs., Freedmen's Hospl.
James Mahoney, 70 yrs., Home for Aged.
Linda Palmer, 63 yrs., Gallinger Hospl.
Alice Chase, 43 yrs., Gallinger Hospl.
Edward Monroe, 43 yrs., Gallinger Hospl.
William Farris, 23 yrs., Walter Reed Hospl.
Infant to William and Beulah Miles, 23 days, Gallinger Hospl.
Infant to William and Gwendolyn Saunders, 7 days, Gallinger Hospl.

Licensed to Marry.

George Elmer Cummins, 21, 2925 Tenth street northeast, and Lula Thelma Oliff, 20, 150 T street northeast. The Rev. R. Y. Nicholson.

Horace Alban Duke, 30, 61 I street northwest, and Elisa Evelyn Von Glahan, 28, 1214 S street southeast. The Rev. J. J. Rives.

Adam Offenbacher, 29, 511 Buchanan street northwest, and Alice May Genevieve Williams, 18, Leonardtown, Md. The Rev. P. L. Norris.

Charlie D. Fallis, 51, 627 Pennsylvania avenue northwest, and Mary E. Welkins, 49, 4938 First street northwest. The Rev. William Lineback.

James J. Daley, 29, 1242 Twelfth street northwest, and Ing E. Williams, 24, Baltimore. The Rev. L. J. McDougle.

Thure W. Boaberg, 22, 1135 Morse street northeast, and Jennie May Lee, 23, 215 Fourth street southeast. The Rev. Preely Rohrer.

Orsdell H. Forehand, 26, 2914 Bladensburg road northeast, and Clara E. Thompson, 21, Clarendon, Va. The Rev. O. E. Sproull.

Walter H. Garbouski, 31, and Helen Kantor, 30, both of Philadelphia. The Rev. W. H. Hoffman.

John Franklin Kidwell, 23, and Gertrude Stallings, 17, both of Baltimore. The Rev. H. M. Hennig.

Herman Buxbaum, 21, and Rhea Goodman, 18, both of New York City. Rabbi J. T. Loeb.

Bert Ellis Hargrave, 22, and Liciana Ellen Fairholt, 19, both of Norfolk, Va. The Rev. H. W. Tolson.

Herman H. Thursow, 30, and Christine E. Frank, 24, both of Baltimore, Md. The Rev. H. M. Hennig.

James Ellis, 39, and Margaret Crawford, 37, 220 F street southwest. The Rev. W. Westray.

Marriage licenses have been issued in Rockville, Md., to:

Joseph B. Collins, 34, of Washington, and Rachel B. Thurston, 20, of Louisa, Va.

Grant M. Benton, 27, of Takoma Park, Md., and Isabelle J. Young, 27, of Clifton Park, Md.

Richard N. Drake, 27, of Utica, N. Y., and Helen H. Lindsey, 24, of Clarendon, Va.

Schedule changes RF&PRR—Beginning Nov. 5, leave Washington 3:23 a. m. instead of 3:35 a. m. for Richmond and ACL; leave 2:15 p. m. instead of 2:20 p. m. for Richmond and SAL; Fredericksburg local, Saturday only, leaves 1:40 p. m. instead of 1:50 p. m.

The New Deal on Ice

Mr. Swope, Also a Manufacturer Of Plans, Confuses a Consumer

By William Harlan Hale.

Here I've been scouting around trying to find out what goes on in the minds of laymen in respect to the political scene, and the only general conclusion I have come to is this: None of them are as confused or mystified as I am.

So, rather than report on the mumblings of others, I shall have to lay bare my own private troubles.

Perhaps the first-string correspondents can make sense out of the events of the last few days; so far, though, I note that their clarity of manner has far surpassed the clarity of the matter they present. I sometimes wonder whether, despite all the factual assurance of their reporting, they are not gnawed by secret pains of confusion and doubt.

Foes Out in Open.

What has happened? Well, it seems clear that the business gentry who had been sniping the NRA in private have now come out in the open. The mutterings had been carried on behind padded doors, until about the moment when W. R. Hearst, that sure prophet of opinion, took a public crack at the entire NRA. Then—or, let us say, about then—the mutterings became sputterings, and gathered overnight into one mighty chorus of abuse.

That much is clear. The rest looks pretty much like chaos to me. First of all there was an ominous batch of resignations from the Industrial Advisory Board. Then Mr. Gerard Swope, who can turn out a plan that is as shiny as one of his refrigerators, let the world know his own formula for salvaging the supposedly swamped NRA.

This plan—many of which provisions he advocated for years—calls for the close organization of business into trade associations, or, to use an old-fashioned and simpler word, into guilds. The heads of these guilds of business and industry are to be gathered into a National board of control—a Super Chamber of Commerce. The object is: industry shall rule itself and discipline itself.

Consumer Left Out.

That was very interesting. But it was significant that there was no mention in all this of the interest of the consumer, or of labor. The logical interpretation was that here was just a pleasant idea set forth by a well-known industrialist. But then, a few minutes later, Gen. Johnson announced that he was entirely in sympathy with the Swope plan. Mr. Henry Harriman, head of the National Chamber of Commerce, gave an enthusiastic shout of approval.

So the thing took on big proportions. Was its idea to scrap the NRA, to turn the present Industrial Advisory Board into the Swope-Harriman-Super-Chamber-of-Commerce, and simply forget about the Labor Advisory Board and the Consumers Advisory Board altogether?

It all sounded rather baffling. And then, on further reflection, it was still more baffling to find Gen. Johnson looking up from his labors of bringing industry under Government supervision to say he was all for the idea of having industry supervise itself, with the Government almost out of the picture!

Complex Developments.

Now, I must repeat that I am a very untutored fellow, with little understanding of such complex developments as these. Perhaps the moves are so lofty that they were above my head. But my simple-minded reaction was to say, "Why, they're trying to wreck everything that we have done since March 4!"

Probably most of the country was not so unkind in its comments on the industrial gentlemen. Perhaps in all the excitement it overlooked the appointment to the Industrial Advisory Board of Myron C. Taylor, the toughest and most "individualistic" steel manufacturer in the country—a man who less than a week before had been publicly rebuked by Railroad Administrator Eastman for his part in what looked like collusion in fixing steel rail prices. ("Individualism!")

Well now, was NRA going to be quickly handed over to the nongovernmental control of business men, or was it not? Was NRA to continue functioning, or was it not? The answer was not to be found in the learned columns of the press.

And then, to make the whole scene even more confusing, Mr. Robert Lund, head of the National Manufacturers' Association, came forth in great excitement the next day to object to the Swope plan. It seems that under the plan his organization would be swallowed up by the Super Chamber of Commerce; and that, according to Mr. Lund would never do.

Left in the Cold.

Why, the whole NRA would be used merely to enhance the reputation of the National Chamber of Commerce, and to boost its chief, Mr. Henry Harriman, to the top of everything. And Mr. Lund's show would be left out in the cold. Perhaps, if they were to call the new governing board a Super-Super Manufacturers' Association, that might be different . . .

I saw right off that the business men were getting into a scrap among themselves about titles, and I was relieved. At least that would permit NRA to struggle along a while longer, and give us a chance to prepare ourselves.

But then the important thing I wanted to know was the reaction of labor to all this. I expected a concerted burst of sound and fury. What did I find? I looked and looked. Finally: "Mr. William Green, president of the A. F. of L., was out of town and could not be reached."

Now, there's a man for you, I thought. The spokesman for American labor does not have a single word of comment to make on this overwhelming proposal to change the NRA into an industrial guild system. What a champion!

Silence Only Answer.

And then, struggling darkly to clear these mysteries, I wondered what the farmers would say. Would they see any likelihood, under a high-powered private control over concerted industry, of lessening the crucial gap between farm prices and industrial prices? Would there be any chance that under such a regime business would undertake to reduce its profit margin in order to make farm-buying power effective again?

I thought of all the thousands who have expressed their enthusiasm for the New Deal, the essence of which (so I had been given to understand) was to place the consumer's interest first, and to force governmental and social controls on the producer. I thought of all those who regarded the terms "individualism," "keep Government out of business," and the like, as synonymous with the regime that went out of office on March 4.

What would all these people say, on finding out that the new government, instead of recommending stiffer controls to correct the weaknesses of the NRA, was encouraging looser controls, and looking with favor on "industrial self-rule?"

Hope They Like It.

"Self-rule?" I thought. "Isn't that a test which business, not so very long ago, failed to pass?"

The more I thought about them, the more difficult these questions became. I failed to come to any conclusion. But as I tossed aside the batch of newspapers and poured myself a strengthening glass of Xerez Amontillado, I thought, "Well, it's guild Fascism all right, and I hope they like it."

City's Budget Called 'Meager'

Officials Sure $39,484,858 Will Not Be Badly Cut; Hearings End Today.

Confident their $39,484,858.15 estimates for the next fiscal year are not to be severely cut, District officials are to appear before the Budget Bureau today for the final session of the comparatively brief budget hearings.

Total of the estimates is approximately $2,700,000 above the limit fixed by Director of the Budget Lewis W. Douglas.

Despite the excess over the arbitrary limit, District officials believe the estimates represent a minimum of municipal needs and have described them as "meager."

One of the points which remain to be settled is the proposal to increase from 15 to 30 days the time within which discount may be given on water bills. It also is proposed to increase the discount from 10 to 15 per cent and to increase the meter allowance of water from 7,500 to 10,000 gallons a year.

Strange Malady Fatal To Maryland Citizen

Suffering from a strange illness, Edward Crim, 50, who was taken to Casualty Hospital Thursday from his home in Ritchie, Md., died at the hospital yesterday without regaining consciousness.

A certificate of death by natural causes was issued by Acting Coroner A. Magruder MacDonald. A son, living in Upper Marlboro, Md., survives him.

Bidder Attacks U. S. Contract

Hearing to Test Legality of Award Scheduled for Wednesday.

Arguments on legality of awarding a construction contract, in New York, to the James Stewart Co., when it was second low bidder, will be held in District Supreme Court next Wednesday.

The case was scheduled for hearing yesterday but was postponed by consent of counsel for the Government and the complainants.

The case was brought by the Charles F. Driscoll Co., which submitted the low bid, and which was not awarded the contract, because, it charged, the contract was awarded the Stewart Co. as it more nearly complied with provisions of the NRA.

Driscoll Co. contended it could not have signed the code of fair competition and the reemployment program at the time its bid was submitted as neither code was then in final form. It has since signed, and it asks that its low bid, about $112,000 below the second bid, be accepted.

Thieves Make $375 Haul, Including Whisky

Loot valued at $375, including six quarts of Scotch whiskey and 12 quarts of gin, was obtained by thieves who ransacked the home of Benjamin G. Murphy, 3013 Thirty-second street northwest, early yesterday.

Murphy told police his home apparently had been entered by use of a duplicate key. Old English silver and clothing also were taken.

(Full details of Vicks Colds-Control Plan in each Vicks package)

VICKS PLAN FOR BETTER CONTROL OF COLDS

PAINT MATERIALS
MUTH 710 13TH N.W.

Rollfast Bicycles
SIDE-WALK BIKES, VELOCIPEDES and ROLLER SKATES
Other good wheels. Wheel goods repaired. Your old wheel taken as part payment on a new one.
Hazleton Bicycle & Sporting Goods Co.
424 Ninth St. N.W.

FLORIDA BY Shortline BUS
JACKSONVILLE, Only $20
RUNNING TIME ONLY 21 HOURS
Big de Luxe coaches with reclining chairs, FREE PILLOWS and porter service. Dependable through service over SHORTEST ROUTES. Note these low rates:

NORTH		SOUTH	
BALTIMORE	$1.00	RICHMOND	$3.00
PHILA., PA.	3.50	Petersburg	3.25
NEW YORK	5.50	Charlottesville	3.00
BOSTON	8.50	Lynchburg	[illegible]
BUFFALO	11.00	Raleigh, N. C.	8.00
Montreal, Can.	15.50	Charlotte, N. C.	10.[illegible]
WEST		Greensboro, N.C.	7.70
Winchester	$1.75	Charleston, S.C.	14.40
CHICAGO	14.00	Atlanta, Ga.	15.70
Pittsburgh	5.50	Savannah, Ga.	17.25

CAPITAL BUS TERMINAL
633 F St. N.W.
Opposite Hecht Co.
Phone District 4224
THE Short Line SYSTEM

L. L. PERKINS
WILL BOND YOU.
United States Fidelity & Guaranty Co.
Phone National 0013. 1415 K St. N.W.

COAL
Our low prices are for cash delivery only
W. A. Egg . . . $13.65
W. A. Stove . . . $14.10
W. A. Nut $13.75
W. A. Pea $11.00
Buckwheat $8.65
Pocahont. Stove $9.85
Pocahont. Egg $10.00
Fairmont Egg . . $8.15
Coke (2,000) . . $10.50
All our coals are screened and full weight guaranteed
B. J. WERNER
1937 Fifth St. N. E.
NOrth 8813

TRY A POST WANT AD IT PAYS

A Home for Your Money
We pay 5% to Investing Members, an excellent return for a sound conservative investment that has stood the test for over a quarter of a century.
Money for Your Home
Ample funds available for prompt action on applications for loans on homes in the District of Columbia. No commission charged.
You Are Invited to Join This Association
Organized 1907
Columbia Building Association
716 Eleventh St. N.W.
"Where Savings Are Safe"
Members of Federal Home Loan Bank System Building Association Council of D. C.

Congratulations!
Helen J. Murphy
508 Decatur Street N.W.
Employe of the General Accounting Office
Your calculation was 198,638 36-100; the nearest to the actual number of revolutions.
You will be awarded the Fourth Ford V-8 Motor Car
These fortunate contestants have already been awarded Ford V-8 Cars . . .
First Car Won by Mrs. Jorgine Mullin, 200 Massachusetts Ave. N.W. Washington, D. C.
Second Car Won by Mr. A. Annan Horner, 1341 Kenyon St. N.W. Washington, D. C.
Third Car Won by Mr. J. C. Clark, 4239 Eighth St. N.W. Washington, D. C.
This is Ford Dealers' Month at the Palais Royal . . . and the whole town's talking about this amazing and fascinating contest . . . when we award a new Ford V-8 Motor Car every other day to the successful contestant. If you haven't been in yet, come today—you'll probably see all your friends here!
Outstanding Values . . . Special Offerings . . . in every section
Ford Dealers Salon—Fourth Floor—Palais Royal
The PALAIS ROYAL

The Washington Post

THE WASHINGTON POST PUBLISHING CO.
Eugene Meyer, President and Publisher.
Eugene MacLean, General Manager. F. R. Harrison, Secretary-Treasurer.

The Washington Post is a member of the Associated Press, which is exclusively entitled to the use for republication of all news dispatches credited to it or not otherwise credited in this paper, and also the local news published herein.

OFFICES OF THE WASHINGTON POST
New York, N. Y. ..... 270 Madison Avenue
Atlanta, Ga. ..... 711 Glenn Building
Chicago, Ill. ..... 360 North Michigan Avenue
Detroit, Mich. ..... 8-241 General Motors Building
St. Louis, Mo. ..... 205 Globe Democrat Building
San Francisco, Calif. ..... Monadnock Building

DELIVERED IN WASHINGTON

Daily, Sunday, 1 yr.	$7.80	Daily, Sunday, 1 week	15c
Daily, only, 1 yr.	5.20	Daily only, 1 week	10c
Sunday only, 1 yr.	2.60	Sunday only, per copy	5c

BY MAIL—MARYLAND AND VIRGINIA

Daily and Sunday.		Sunday Only		Daily Only.	
One year	$10.00	One year	$4.00	One year	$7.00
Six months	5.00	Six months	2.00	Six months	3.50
One month	.85	One month	.40	One month	.60

OTHER STATES, MEXICO AND CANADA

Daily and Sunday.		Sunday Only		Daily Only.	
One year	$12.00	One year	$6.00	One year	$8.00
Six months	6.00	Six months	3.50	Six months	4.00
One month	1.00	One month	.50	One month	.75

All Subscriptions by Mail Payable in Advance.

Entered at the Postoffice, Washington, D. C., as second-class mail matter.

Saturday, November 4, 1933.

Fixing Farm Prices.

Disappointed by the failure of farm prices to advance as rapidly as had been hoped, and alarmed by local uprisings in agricultural districts, the governors of five Midwestern States have come to Washington to urge, among other things, adoption of a price-fixing plan for certain basic farm commodities. Although the details of their proposal are unknown as yet, it is stated that the tentative schedule of fixed prices would be considerably above prewar parity, based on "cost of production plus a margin of profit."

One of the governors is reported to have said that "we need immediate increases in the price level. It doesn't much matter how it is done * * * If prices can be brought up to a fair level, other matters will take care of themselves." If this were true—that is, if prices could be raised at once by an official edict and subsequent adjustments be left to take care of themselves—the Government's elaborate official machinery for controlling production might as well be scrapped before the farmers have been given hundreds of millions of the taxpayers' money to compensate them for reduction of acreage.

Moreover, if price raising by proclamation can solve the farm problem, it ought to be equally efficacious in other lines of activity. Instead of laboriously organizing industrial groups, fixing wages and hours by agreement, and restricting output, it would be much more simple and direct for the Government to set prices for all kinds of commodities high enough to cover production costs and assure profits. Then, as Gov. Herring says, we could "let other matters take care of themselves."

The difficulty is that the adjustments which the Governor would leave to fate are not made when prices are fixed by governmental decrees, as is the case when competitive bids and offers determine the selling prices of goods. The farmer who is assured by the Government that his cotton will bring 15 cents per pound, his wheat $1.50 per bushel, and his corn possibly $1, naturally ceases to be concerned about the amount of cotton, wheat, and corn that other farmers are producing. To be sure, "production costs" would set an outside limit to the total amount of cotton, wheat or corn that could be grown profitably, but governmental edicts which attempt to set a "fair" price for the farmers' products would themselves place a limit on production costs.

Land that would remain uncultivated when wheat is selling for $1 per bushel may become highly desirable with wheat prices set above $1. The worst kind of farm land can be made to grow something, and much of it will be brought into use, if the cultivator is convinced that his production costs will be covered and a profit guaranteed by a kind, paternal government. Hence, no matter how high the level at which prices may be fixed, some marginal high cost farmer will receive no more than enough to cover the cost of growing crops that never would have been raised if they had to be sold in competitive markets. Price-fixing is certain to prove a costly experiment, because if the fixed price is above the competitive market price previously ruling, it offers a direct incentive to an increase in production without regard to the state of buying demand.

Last February the average prices received by farmers for products sold were about 51 per cent below the level of 1913, whereas the prices of goods bought by farmers were about the same as in 1913. By September, farm prices had risen to 70 per cent of the prewar average, while the prices paid by farmers for goods bought had increased only 15 per cent. Nevertheless, the price gap between these two groups of commodities still is very great. It is larger, too, than it was last July, when farm prices reached their peak for the year to date, and probably the disparity had increased during the month of October.

This situation has strengthened the agitation in some farming districts for instant action to raise farm prices by decree instead of relying upon the slower method of adjusting agricultural output to the reduced consumption demands of this country and other countries which buy our surplus farm products. No one questions the desirability of a better balanced price structure, but the benefits of higher prices will not be obtained by mere price-raising decrees.

This method of putting the cart before the horse would reduce buying demands for farm products, simultaneously increase output, and lead to accumulating surpluses of goods unsalable at high, fixed prices. The surpluses would have to be taken over by the Government, and paid for by the taxpayers. When the cost became too great to be borne, we should have to start afresh to struggle with the problem of adjusting the output of farm products to amounts that could be sold freely at prices to yield a profit to farmers.

Liquor Smuggling Prospects.

Revision or abrogation of the treaties relating to rum-smuggling probably will be a consequence of repeal of the eighteenth amendment and repeal of the Volstead act. Several nations which constituted the sources of liquor supply acknowledged that absolute prohibition in the United States called for more effective methods of preventing smuggling, and they signed treaties which recognized the right of American patrol vessels to seize rum runners at any point within twelve miles of the American coast. By this means, the hovering of rum-laden vessels off the coast was made more difficult and dangerous.

With the legalization of liquor traffic it is to be expected that the foreign governments concerned will take steps to terminate these treaties. The smuggling of liquor then will rank with all other smuggling activities, to be dealt with by the Coast Guard as best it can. Already it has become apparent that liquor smuggling will present special problems for the coast patrol. Whether the domestic tax be moderate or high, the heavy customs duties upon imported liquors will be evaded by smugglers if possible.

One of the changes expected after repeal is a reversal of smuggling operations over the Canadian border, or rather the substitution of two-way underground traffic for the one-way system that has been in vogue. As domestic production increases, whisky smuggling into Canada may prove profitable. In that event, an increase of border patrol forces on both sides of the line may be necessary.

Weather and Crime.

When a philosopher or economist propounds a riddle which tends to upset the mental equilibrium of the people he should be bound to present a solution also. Too many insoluble enigmas have been presented, and too many theories have been offered which raise more doubts than they dissolve.

Here, for example, is Dr. C. A. Mills, professor of experimental medicine at the University of Cincinnati, who advances the theory that the highly variable and stimulating climate of the United States greatly increases human energy, goading it in the economic field to orgies of speculation, and in the social field to excesses in behavior.

He suggests that American weather exercises a peculiarly exciting influence upon the children of recent immigrants, causing them to vent their excess energy in deeds of crime. In the old countries, with their mild and monotonous climates, human energies are not stimulated beyond due bounds; but when immigrants come under the influence of the American climate, with its sudden and violent changes, they are driven wild by excess energy.

Assuming that Dr. Mills' theory is tenable, what is the remedy for the conditions which it postulates? Shall the weather be taken in hand by some Federal agency, and be tamed down? Or shall immigrants and their immediate progeny be given a course of "weathering" which gradually will harmonize their emotional outlets with the extra supply of energy generated by America's climate? What does Dr. Mills propose, if anything? Does he think he can throw this bone of contention into the arena of debate and then plead immunity, statute of limitations, and an alibi?

One phase of Dr. Mills' theory might be seized upon to confute him—his assumption that crime is unduly prevalent in the offspring of recent immigrants. Newly arrived aliens and their progeny are law-abiding, as a rule. Many Western bandits are Americans, of Americans born. They are thoroughly acclimated, and nothing has been developed to show that their bank robberies and kidnapings are due to weather stimulation. They carry on their deviltry rain or shine, with an equanimity of temper which belies the theory that their energies are born of weather vagaries.

Mexican-American Claims.

The welcome news comes from Mexico that Ambassador Daniels is making progress in the negotiations looking to a settlement of Mexican-American claims on a lump-sum basis. It is hinted that an agreement will be effected before the end of the year.

After the restoration of good relations between the two governments in 1923 two commissions were established, one having jurisdiction over general claims filed by the citizens of one country against the government of the other, and the other charged with settlement of claims arising from revolutionary disturbances. Although these commissions held many sessions under different presidents or umpires, they made little progress, and the plan tacitly was abandoned.

Several decades ago, when private claims had piled up in similar manner, the United States and Mexico swept the table clean by a lump-sum arrangement whereby Mexico paid to the United States the balance due after matching the claims of both sides, and each government thereupon paid the claims of its citizens. Apparently a similar plan is under negotiation now. It seems to be the most satisfactory if not the only practicable method of adjusting private claims lodged against the respective governments.

Back to Potatoes.

The United States Bureau of Home Economics encourages the current trend toward curves and rounded figures with a special bulletin in praise of one starch food—the old reliable potato. Potatoes every day in the week is a suggestion in the low-cost food guide issued by the bureau, not only because most people like potatoes well enough to eat them oftener than any other vegetable, but also because of their substantial food value.

White potatoes predominate in the North and sweet potatoes, or yams, in the South. Both contain the same starchy qualities and both provide the important vitamin A. If sweets are richer in sugar and vitamin A, white potatoes carry more iron. Balancing the variety of uses in the two varieties, Uncle Sam's experts give the palm to the white potato, since it is adaptable to more combinations with soups, meats and salads.

While the sweet potato appears usually as a main vegetable dish, those who have lived in Southern climes know in how many varied ways it is acceptable in candied form and in the delectable sweet potato pie. The Home Economics Bureau need make no apologies for suggesting potatoes as an every-day dish. There are many tables in some sections of the United States where potatoes are served not only every day, but at each of the three meals, and without them the man of the house would not feel that he had been properly sustained for the day's work.

The Bottom of the Sea.

It is customary to assume that virtually all the earth's surface has been explored and is reasonably well known. Only a few land areas in the polar regions and in the tropics remain to be penetrated and charted by civilized man. But all the continents and islands combined constitute only a little more than one-fourth of the area of the globe. Most of the underwater areas still are unknown.

For many centuries the bottom of the sea remained entirely an unexplained mystery. Man was unable to penetrate its depths. Consequently, strange beliefs developed as to the nature of the ocean bottom. Only in recent years has science made a comprehensive attack upon the mysteries of the sea.

A number of interesting facts have been brought to light by the floating laboratory of the Woods Hole Oceanographic Institution. The institution's ship Atlantis, which carries a staff of eminent scientists, has just completed its twenty-third cruise in the North Atlantic.

For many years it was believed that no plant life could exist on the bottom of the sea because of the apparent absence of light. Scientists on the Atlantis found that ultra violet rays penetrate the depths even where no visible light is evident. Certain forms of marine life, such as plankton and diatoms, thus are able to thrive at immense depths. The scientists also found that various creatures which resemble crabs and shrimps live on the bottom of the sea, feeding on organic oozes.

Biologists have been puzzled by the fact that some of the fish that live at great depths where no light penetrates retain their eyes. Investigations have shown that in most instances creatures lose the use of organs that are no longer employed, and the organs themselves tend to disappear through long periods of evolution. It was found, however, that most of the monstrous creatures living at great depths in the sea produce light of their own. In some cases these lights are phosphorescent and in others they are produced by luminescent spots on the body. The scientists assume that these fish, which are carnivorous, use these lights in hunting their prey.

Efforts to bring some of these denizens of the deep to the surface alive have not succeeded. Because of the great difference in pressure between the bottom of the sea and its surface these fish explode before they can be hauled from the water in especially constructed containers. But the biologists of the Atlantis are able to fit the fragments together again, and thus produce specimens of life in the unknown depths.

Five Western governors came to demand farm relief and the President countered by setting them to work to draft a plan. They hope to get home for Christmas.

Better World Conditions.

From the Topeka Capital.

The English economist, Sir Edward Layton, declaring that "the acute phase of the world economic depression passed last summer," expresses the hope that the American New Deal will be successful, particularly the NRA. But if it is not, improvement, this observer says, will go on. It is important to the world, "but it is not all-important," that the NRA should succeed.

In an interview in London with the United Press Layton noted that in 1929 in the United States "there was less currency in the hands of the people than there is now," which is undisputed. "The trouble is," he added, "there is plenty of money, but not in circulation." If more currency is issued he inquired how it is going to be got and kept in circulation, any more than currency already issued. That is a practical question. In his interview the British economist added:

> Say you print $3,000,000,000 worth of notes. The question is how are you going to dispose of the notes? Are you going to distribute them to the unemployed in the form of doles? Are you going to remit taxation? What sections of the community are to be chosen as the distribution of the notes? Such measures would, of course, be inflationary. They would raise prices, but only if the money remained in circulation; not if it remained frozen after its original holders had spent it.

It is, of course, as Sir Edward Layton states, one thing for a government to spend money and get it out, but quite another thing "to depend upon private individuals for the process of redistribution. Individuals might simply hoard the new money, as they hoarded the old."

All this has been said not once but many times during discussion of the money question. There is more money than four years ago, when more business was transacted than is being transacted now. Therefore the reason for contraction in business can not be lack of currency, whatever else it may be, or whatever combination of reasons there may be. If money, capital and credit now available are put to active use business will jump forward. When men have confidence in the money of the country and see a sign of increasing demand they will go after business. Conditions have disappointed the country and the world this fall, after a sharp improvement in the spring and early summer, but if recovery has been disappointingly slow, yet conditions are materially better than a year ago.

Resignation or Rotation?

The Once Over.

By H. I. Phillips.

DR. ROOSEVELT VISITS THE PATIENT AGAIN.

Dr. Roosevelt—I thought I'd drop in and give you another looking over. How do you feel now?

Uncle Sam—I think I'm better, but it's very annoying to hear all those critics trying to tell me that I'm not. What do you think, doc?"

Dr. Roosevelt—I'm positive you're better, but it's surprising how many people are trying to tell me that you're sicker.

Uncle Sam—There's one thing that is upsetting me, doctor. I keep imagining I hear harsh voices all about me in the night.

Dr. Roosevelt—That's not imagination, Sam. They're rising all around us.

Uncle Sam—Where are they coming from?

Dr. Roosevelt—Skeptics. I might say that the greatest danger threatening your recovery now is skeptic poisoning.

* * * *

Uncle Sam—What are the symptoms?

Dr. Roosevelt—Oh, first one man raises his voice, then another, and then another; the first thing you know the old anvil chorus is ringing in your ears and making you feel pretty miserable.

Uncle Sam—But I thought everybody promised to be quiet until my fever went down.

Dr. Roosevelt—They did, but too many of them thought it would go down overnight. Americans are impatient people, even in the sick room. Because you're not back to fighting weight, some people want to fire the doctor already.

Uncle Sam—I want to get well as soon as possible, but don't they know I had one foot in the grave when you took over the case?

Dr. Roosevelt—There seems to be a feeling in some quarters that all you were suffering from was dandruff.

* * * *

Uncle Sam—What's this I hear about a change in the NRA pills?

Dr. Roosevelt—I'm going to give them to you in a new shape, but the ingredients will be largely the same. Do you find them disagreeable to take?

Uncle Sam—No, but every time I take one a lot of prominent people make awful faces.

Dr. Roosevelt—They're afraid of what's not in the pills.

* * * *

Uncle Sam—Is there any truth in the rumor you're going to drop that Blue Eagle tonic?

Dr. Roosevelt—No. The trouble with the Blue Eagle tonic is that it's very hard to get the prescription filled honestly. Nearly every bottle that comes in has been adulterated.

Uncle Sam—Between me and the critics, you're having a tough time, ain't you, doc?

Dr. Roosevelt—You're all right, but there's nothing so unnerving as a heckling while a surgeon is performing a major operation.

Uncle Sam—Which is apt to suffer most, the patient or the surgeon?

Dr. Roosevelt—It doesn't do either any good.

Uncle Sam—What do you say if you and I just close the windows and try to shut out the hecklers?

Dr. Roosevelt—I'm afraid it won't do much good. They're taking voice-throwing lessons. We'll have to grin and bear it.

Uncle Sam (firmly)—Okay, chief. You grin and I'll bear it.

BOARD'S THE WORD, ELMER, NOT DOOR.

Washington now plans to operate the NRA through a revolving board. "Ain't we dizzy enough?" demands Elmer Twitchell.

A Connecticut court has held that the nose is not part of the body. As Jimmy Durante would say, "It's mutiny, that's what it is, mutiny!"

Max Litvinoff, Soviet Commissar who will discuss Russian recognition with Roosevelt, has taken the imperial suite of the Berengaria for the trip. Always living up to the Soviet doctrine of simple living and no extravagances!

The filling station workers are not on strike. The trouble, as explained by one of them, is that they get a lot of work and no tanks.

(Copyright, 1933.)

William Lyon Phelps

Daily Talk About Books and Authors

Peter Pan.

Of the plays thus far produced in the twentieth century, and I include all nations and all languages, the one that seems the most likely to hold the boards in the year 2033 is "Peter Pan," by Sir James Barrie. This was first produced in London at Christmastide in 1904, but it was not published until more than 20 years later, so that copies of the first edition are obtainable at a very reasonable price. Barrie has no recollection whatever of writing this play; he can not remember when or where he wrote it, and the manuscript has disappeared, except one scrap.

In England the role was created by Nina Boucicault and in America by Maude Adams. In December of this year Miss Boucicault will celebrate the fiftieth anniversary of her career as an actress. Sensibly she says, "I think it's very nice to be old. One has so many memories. I've had a very full life—traveled 'round the world and met the most charming people. Now I enjoy it over and over again."

When "Peter Pan" was produced in Paris the people liked best the ship scenes and the flying through the air. But they could not understand the dog Nana (according to Hilda Trevelyan) "and Mr. Darling's inability to manage his tie was simply incomprehensible."

When Barrie gave the typescript of this play to Charles Frohman the latter thought he had lost his mind. "My God! What do you suppose eh's done now? Pirates, fairies and a crocodile." Mr. Frohman did not see how the play could possibly succeed. So Barrie gave him "Alice Sit by the Fire" as a consolation. Then "Peter Pan" was the most tremendous success of its time. In Kensington Gardens, Hyde Park, London, a statue to Peter Pan was erected in 1912.

(Copyright, 1933.)

Another Letter From a Bald-Headed Dad to His Red-Headed Daughter.

By Robert Quillen.

My dear Louise:

Like others of your age, you sometimes resent the scheme of things that makes unpleasant duties interfere with pleasure. And doubtless you blame the adults who have authority over you and think how nice the world would be if man hadn't invented work.

But man didn't invent it. Nature's plan doesn't permit loafing. If one person is privileged to loaf all the time, some other is doing his share of work.

So far as I have been able to discover, there is no living creature that is able to live without a regular job. And some of them work harder than any dissatisfied "wage slave."

We have an example right here at home.

Little Buddy Jones, who lives across the street from us, has a pair of scrub bantams. The little black hen "stole her nest" this summer and hatched out a family of eight.

For some reason, probably economic, she decided to get her living on our lawn and return to the Jones place only at night.

Neither the R. F. C. nor the N. R. A. nor anybody in our household has knowingly contributed a grain to her support. She has had to dig for every morsel.

Though a widow with eight children to support—a grass widow, more's the pity!—she is the most cheerful individual I know. And by far the most industrious.

This morning I went out on the front porch "before day" to get the paper, and there she was on the lawn scratching for breakfast. One stroke with the left foot, two with the right, and then a momentary pause while the children got another helping.

The street lights were still on; the eastern sky held only a faint promise of dawn; the heavy morning air was still unperfumed by the first breakfast fires; my indolent neighbors were still asleep. But this little widow was already on the job and her cheerful clucking contained no hint of self-pity or resentment.

Her daily running to and fro and the daily sum of her scratching must be equivalent to the labor of a dozen harvest hands.

Yet she is no exception. The robins that built in the rose vine worked as hard to prepare their house, and harder still when each of their three youngsters began to consume his own weight of rations between dawn and dusk.

This work business is a natural law and there is no way to evade it except by sponging. So long as you share the earth's bounty, you must do your share of the scratchin. Love, Dad.

Press Comment

Farmers Can Combine.
Kansas City Times.

Gov. Bryan sees it as an unjust and intolerable situation that at the identical time farm prices have been declining the prices of goods the farmer must buy have been steadily mounting. The latter he charges with some reason has been due to abrogation of antitrust laws designed for public protection and to consequent combinations of industry that are held to be absolutely contrary to the public interest. A point the governor overlooks is that the same organization that is permitted industry also is being urged for the farmer. But it must be recognized that the present price disparities in the two fields leave not only the farmers, but a vast number of other consumers, in a vexatious predicament.

Hands Off in Europe.
Los Angeles Times.

The transcontinental cables are singing a familiar song. "Europe is looking to America for cooperation in a course to meet the grave situation created by Germany's withdrawal from the disarmament conference and the League of Nations."

This time it looks as if the song would fall on deaf ears. The President has indicated pretty plainly that mixing into the political rows of Europe is not part of his conception of our obligations in the direction of promoting international disarmament and world peace. There are not many Americans, recalling our late $11,000,000,000 lesson in the virtues of minding our own business, but will applaud his stand.

Great for the Speculators.
Kansas City Star.

The stand of the American Federation of Labor against inflation is frankly in the interest of the workers. They do not want to see prices rise while wages lag far behind. This has been the experience of every inflation in Europe, where it has brought wide distress.

The effect of inflation upon the farmers would be little different. Fear of inflation drives up the prices of commodities in which there is speculation, like wheat and cotton. But the prices of other farm products of which there has been overproduction would lag, while the prices of the manufactured products that the farmer buys would skyrocket. At the end of the inflation farm prices would crash. Not so good for the farmer.

Along the Potomac

With Carlisle Bargeron

BARGERON.

IF IT WERE my own thought it would not amount to much, but it so happens there are some economic and monetary minds hereabouts who are beginning to wonder if it is possible to have inflation in this country. Or at least, it is impossible short of measures that would pretty much wreck the country, which not even the most rabid inflationists are asking.

The feeling on the part of those of this belief is that we have become inflation-proof; that we have been through so much the people simply can not be excited to the extent necessary to get an inflation, regardless of manipulation of gold and currency.

Inflation to bring about the desired results of rising prices is a state of mind, you know. There must be a certain loss of confidence in money so that the volume of its turnover will increase and investors will rush to the security and commodity markets. Without this it is difficult to see where anything would be accomplished.

A lot is being written and said just now about the uncertainty of money holding up investments and retarding recovery, but there is reason to believe the Administration money manipulators are wondering if, instead of there being a lack of confidence, there is not too much. The public laughs off every effort to frighten it about money.

* * * *

WHAT is the situation now in regard to the Administration's daily depreciation of gold? Every morning the three depreciation musketeers, Messrs. Jesse Jones, Dean Acheson and Henry Morgenthau, jr., gather in the Treasury and announce that the Government has depreciated gold by 15 or 20 more cents or some price of that sort.

Nobody has been able to figure out how they arrive at their price. They simply come out of their closed room with a little slip of paper announcing the price of gold for the day. The best guess is that Prof. Warren, who has turned from his experimenting with horticulture and eggs to money, sends the slip to them and they hand it out. If this is the case the professor has a patent on his formula.

The man in the street reads streamers in the newspapers, takes another look at the paper dollars in his pocket, concludes it seems to have shrunken not a bit and he has no gold, so why should he be disturbed.

* * * *

THIS is not the way it should work. He should be disturbed and rush to his merchant for a purchase of goods, or to his broker for a flyer in securities or in wheat or rye or corn. Unless he does something of this kind, unless a sizable portion of the investing public does this, rising prices are not obtained and the Administration can talk until it is blue in the face about the dollar being cheaper one day than it was before.

The public did not use to be this unexcitable. We worked ourselves into an awful stew about going off the gold standard. Chaos, it would mean, the Republicans insisted, and we certainly were going off that basis if the Democrats were elected. Chaos, it would be, the Democrats agreed, but the suggestion that they would carry us off was absurd.

Then we went off the gold standard and no one knew anything about it.

Also the public got badly burned in the late spring and early summer. The people rushed into the market then under the threat of inflation and again got caught holding the bag. The impression is that it would take dynamite to blow them back in now.

Just Folks.

By Edgar A. Guest.

Heart Courageous.

There's a little old lady who lives down the way
Who has never a word of her sorrows to say.
She has buried her husband, her children and friends,
Still bravely her gay little garden she tends,
And bravely she smiles as if never a care
Or the anguish of sorrows had silvered her hair.

One morning as downcast I wandered along,
Because some little plan of my own had gone wrong,
She noticed my frown as I came to her gate
And asked me my burden of trouble to state,
"Oh, I know how you feel," she replied with a smile,
"But don't bear a grudge, for it isn't worth while!"

I thought of her sorrows and stood there ashamed
To think that my own petty trouble I'd named.
She passed me a rosebud to pin on my coat
And I couldn't say thanks for the lump in my throat.
She patted my arm and she said to me there:
"Remember we all have some burdens to bear."

Dear, brave little lady, thought I, as I left,
Of all who have loved you so swiftly bereft,
Yet smiling and cheerful and hiding your woe
'Neath a manner so gentle that no one may know,
Should I be the last of my circle to stay,
God grant me such faith as I've seen you display.

(Copyright, 1933.)

WHATEVER THE SPORT SPORTSWEAR BY WOODWARD & LOTHROP

BRIGHT CREPES, very simply tailored, are the things to wear under your sports coat—really spectator frocks—but they do duty in town admirably, $22.75.

It is a matter of knitting that makes this two-piece sports frock—buttoning high at the throat for fashion as well as warmth—belted to a slim waist—$22.75.

Perfect—for any number of sports occasions—the checked flannel shirt-waist frock. It comes in yellow, green, or blue with white—and contrasting suede belt, $19.75

Good form in the matter of riding habits—is a matter of great importance to you—and to us; these are distinctly good form; tweed riding coat, $29.75; lighter twill jodhpurs, $8.95.

The American Golfer, an incredibly good sports frock, at an incredibly low price — two-piece, knitted—in dark green, wine-red, brown, navy blue, $10.95.

A dashing new version of the all-sports suede jacket, in chamois-yellow with brown revers—$49.75; with it you wear a grand checked tweed skirt, $8.95, and lacey-weave sweater - blouse, $8.95.

Twin Sweaters, the season's most popular sweater fashion—cardigan and matching slip-on in clear, bright Autumn colors, the set $5; Plaid tweed skirt, $10.95.

One-piece knitted frock that looks so well—on so many types — and has really as much chic for town—as for country; do note the leather thong belt, $19.75.

Elizabeth Hawes puts a gay-striped blouse with a plain tweed skirt—and gets a terribly smart effect, $22.75.

Sketched left — Assembling one's own to smart advantage; a chic brown woollen skirt, $13.95; brown suede jacket, $13.95.

Shouting the chic of corduroy — this gored skirt in a deep wine red, $6.50; its companions in striking white — Suede Jacket, $25; Turtle-neck sweaters, $6.50.

WOMEN'S SPORTS CLOTHES

Are Especially Featured

They are not a matter of youngish styles made in larger sizes—but sophisticated sports fashions designed to bring out a woman's good points. These are typical:

The Golflex Dress in jersey.....$29.50 The 3-piece Knitted Boucle Suit.....$34.75

Sweaters	$3.50 to $13.95
Twin Sweaters	$5 to $16.95
Skirts	$3.50 to $13.95
Leather Jackets and Coats	$8.95 to $49.75
Knitted Dresses	$10.95 to $125
Wool Dresses	$10.95 to $34.75
Elizabeth Hawes Sport Clothes (exclusively here, with labels)	$16.95 to $29.75
Riding Habits	$29.75
Sports Suits	$29.75 to $34.75
Silk Dresses	$16.95 to $34.75

SPORTSWEAR, THIRD FLOOR

WOODWARD & LOTHROP

10TH 11TH F AND G STREETS PHONE DISTRICT 5300

Goering Takes Stand Against Fire Suspects

Premier Slated to Tell of "Communist Peril" to Germany.

Berlin, Nov. 3 (AP).—Herman Wilhelm Goering, Prussian premier and national minister without portfolio, will testify tomorrow before the supreme court in the trial of five alleged Communists accused of firing the Reichstag Building last February.

An announcement today said "the Prussian premier will testify about the Communist menace at the time of the fire," but it was anticipated that the temperamental Nazi leader will not let slip the chance to hurl defiance at what the court has often referred to as "the monstrous foreign allegations against our leaders."

It was recalled that Capt. Goering has been accused abroad of having supervised the parliament incendiarism from his official residence, which is connected by a subterranean tunnel with the Reichstag.

The statement that Goering would appear had an electric effect on the courtroom audience, bored by 30 days of testimony about the underground passage through which it was suggested the incendiaries might have escaped; the steadfast avowals of Marinus van der Lubbe that he alone set the blaze, and the companions of another defendant, Ernst Torgler, one-time Reichstag Communist whip.

Another of the accused, Georgi Dimitroff, returned to the hearing today after being ejected Wednesday, but was sent out once more, this time for three days, because his questions to the prosecutor were "insulting."

Dimitroff, one of three Bulgarian defendants, had threatened to eclipse everybody and everything else in the trial by his impulsive, pointed sallies.

Today he got no further than this sarcastic comment, "Mr. Prosecutor, you have got to learn about Soviet Russia."

Census of Nation Sought for 1934

Continued from Page 1.

given State or city have been based on the last regular census plus the annual rate of growth for the previous 10-year period. For instance, the last census gave the Nation's population as 122,775,046. The rate of growth during the past 10 years was 1,600,000 a year. On this basis, the population of the United States would now be 127,575,406. However, census experts believe the population is only 125,325,046.

They explain this difference by the fact that last year 140,000 more persons left the United States than entered it. But more important, they say, is the startling decrease in the birth rate. This has dropped from 25 per 1,000 in 1915 to 17.4 per thousand in 1932, it was said.

The greatest drop has been in the last four or five years. In 1928, when the United States had a somewhat smaller population, there were 2,233,000 births. In 1932 there were 2,060,000. Getting the figures down to a scale for easier comparison, there were 469 fewer births each day in the United States in 1932 than in 1928.

Reduction in the death rate is not keeping pace with the drop in births. In 1932 there were 233 fewer births daily than in 1928. Census experts believe the population is becoming stationary rapidly. In addition, they point out that because of the rapid reduction in the birth rate, the percentage of persons over 45 is higher than at any time in the history of the country.

Cities Face Exodus.

The problem, however, that is worrying census officials most is that of what is happening to the cities. They believe the drift to the country has been so great that many of the more important cities are no larger, and perhaps not as large now as they were in 1930. They say they are unable to estimate the population of any given city with any degree of accuracy. They feel that figures revealed by the proposed new census may come as a great shock to some civic committees and home-town boosters.

Dr. Stuart A. Rice, assistant director of the census, who as president of the American Statistical Association, is active in advocating the new census, points out that these figures are very necessary to any accurate comparison of vital statistics.

Birth and death rates are based on numbers of births and deaths per 1,000 population. He believes that present birth and death statistics are inaccurate because no one knows the exact population of the areas reporting.

Death Statistics Doubted.

Incidentally, Dr. Rice believes the new census will disprove the theory that the death rate is falling unusually fast during the depression. He thinks the death rates reported from various cities are much too low because they are based on population figures that are too high. He believes that new figures will not show the death rate much lower, if any lower, now than during the years before the depression.

Census experts feel that the new figures will show the population is drifting not so much to the strictly rural areas as to suburban areas around big cities. They feel that there is no substantial drift westward, but merely outward from centers of population and that the center of population of the country probably has not moved appreciably from the spot in Western Indiana where it was located in 1930.

One of the cities being used by census experts for study and as an example of what is happening is Detroit. In 1930, Detroit had a population of 1,569,000. On the basis of the rate-of-growth system used by the census bureau in estimating population, Detroit would now have a population of 1,721,000. As a matter of fact, experts say, Detroit probably is smaller than it was in 1930.

Pieces of Eight

The Pirate Is Enraged

By Charles B. Driscoll

Capt. Teach, one arm about his bride, drank the toast to her and called loudly for a response. But Prudence, almost hysterical with fear, reached for her mother's hand, and was unable to say a word. There was a moment of silence.

Then the bridegroom flew into a towering rage. He pushed over the table, roared curses at everybody and strode his deck in wild and drunken anger, while guests shivered with fright and hardened cutthroats of the crew huddled fearfully beside the foremast.

"The feast is over, ye clods," cried the gigantic captain. "Clear the decks!" he shouted to his men. He did not seem to see his little bride, Prudence, as she sat, petrified with cold terror, in her chair.

Guests gone, wreckage cleared, Capt. Teach looked upon his terrified bride. He seemed to see her for the first time, as he grabbed her up into his arms and started below. "Up anchor!" he roared to his crew. "Make sail for the open sea!"

U. S. Murder Suspect Loses Fight in Italy

Supreme Court Declares Spinelli Must Stand Trial in Pittsburgh.

Rome, Nov. 3 (AP).—The supreme court ruled today that Giuseppe "Big Mike" Spinelli is no longer an Italian citizen and that he must return to Pittsburgh for trial in the gangland murder of the three Volpi brothers.

The Volpi brothers were slain in the summer of 1932 by several men who entered their coffee shop headquarters and fired a volley as the trio ate breakfast.

Spinelli embarked secretly for Italy, which he had left in 1925, and went back to his native town, of which he once was the acting mayor.

United States authorities have contended he renounced his Italian citizenship several years ago when he filed his application for American citizenship. This was upheld by the appeals court.

Spinelli maintains he was a friend of the Volpis, who also were natives of Agropoli.

State Department officials expressed satisfaction last night at the extradition order granted by the supreme court in Italy for Giuseppe "Big Mike" Spinelli. Officials told the Associated Press extradition proceedings had been in progress for about a year.

Entire U. S. Fleet Will Leave Pacific

Continued from Page 1.

regarded the exchange of notes between President Roosevelt and President Kalinin of Soviet Russia with marked lack of enthusiasm, tempered only by a strong premonition of half a year's standing that American recognition of the Soviet Union was on the calendar.

A Japanese might be pardoned for considering the shadow of approaching Soviet-American friendship and the whole United States fleet in the Pacific a little too much of a good thing

The fleet's Atlantic cruise will coincide with the President's intended trip to the Caribbean and Hawaii.

The decsiion to call the fleet back to the Atlantic for a few months was announced following a White House conference attended by Secretary of the Navy Swanson, Assistant Secretary Roosevelt and Admiral William H. Standley, chief of naval operations.

A skeleton fleet will remain in the Pacific, consisting of three or four battleships, two or three heavy cruisers, one or two light cruisers, 15 destroyers and six submarines. The base air force stationed at San Diego also will remain behind.

Approximately 11,000 men and 900 officers are scheduled to remain out West to man the skeleton force. The Asiatic Squadron will not be affected by the cruise.

Navy officials estimated yesterday the cruise would bring 9 or 10 battleships (the New Mexico, Mississippi and Wyoming are already on the East Coast), 7 or 8 heavy cruisers and as many light ones, 50 destroyers, the aircraft carriers Lexington, Saratoga and Langley and 16 auxiliaries, including mine sweepers and tugs, through the Panama Canal. Some 50,000 men and 4,000 officers will make the cruise.

Admiral David F. Sellers will be in command, with Admiral J. M. Reeves commanding the battle force and Vice Admiral Frank H. Brumby in charge of the scouting division.

Assistant Secretary Roosevelt explained the operation as a return to the fleet's normal operating policy. This policy calls for long cruises in both oceans, he said, in order that the personnel may become thoroughly experienced in tactics, maneuvers, navigation and piloting problems on both coasts. The cruise will also permit East-Coast ships to return to their home yards for overhaul, he said.

Italian Armistice Observance Today

The fifteenth aninversary of the signing of the Italian armistice will be observed by Italian war veterans here today.

V. Vedovi, president of the American Federation of Italian War Veterans, and a delegation from New York will take part in the ceremonies, which begin with a 10 o'clock mass at Holy Rosary Church. The Italian Ambassador and his staff will attend.

At 11 o'clock a wreath will be placed on the Tomb of the Unknown Soldier.

The day's celebration will be concluded with a dinner dance at the Villa Roma at 8 o'clock.

M. Ferrori, president of the District Department of the Italian Veterans, is in charge of the exercises.

Permit to Build Church Is Sought

Application for a permit to build the Lutheran Church of the Reformation was filed yesterday in the office of District Building Inspector Oehmann.

The church, a story and basement, of brick, concrete and limestone, will be erected at 214 East Capitol street opposite the Folger Shakespeare Library. It will contain 14 rooms and will have a cubical content of 330,000 feet.

Estimated cost is $87,000 and its builder is listed as Davis, Wick, Rosengarten Co., Inc. Porter & Lockie are the architects. The building, located on a 11,322-square foot lot, will be 75 feet wide and 127 feet deep. It will be 52 feet high.

Progressives Attack G. O. P.

Assail Party for Thrusts at Roosevelt, Ask Nation's Aid.

Chicago, Nov. 3 (AP).—The National Progressive Republican Organization today appealed to the Nation to support President Roosevelt and demanded that attacks on his Democratic Administration cease.

"The attack just made by the Republican National committee against the recovery program of the Administration will be resented by the American people," said a statement issued by the Progressives' National committee.

"The utter failure of the reactionary Republicans to properly manage the country is still fresh in the minds of the people.

"This group which failed so recently can not with good grace attack the present Administration which is at least making an honest attempt to do something on behalf of the people.

"Good sportsmanship requires that the President be given a fair chance to put his plans in operation.

The statement was signed by Newton Jenkins, Richard W. Wolfe and Robert McCormick Adams, mmebers of the general committee of the Progressives' national organization. Many leaders in the Progressive organization supported Roosevelt's candidacy against Herbert Hoover last year.

E. C. Baltz Elected Home Bank Director

Edward C. Baltz, Washington, has been elected a director of the Federal Home Loan Bank for No. 4 District for 3 years, returns from a secret ballot announced yesterday revealed.

Seven other directors elected in eight of the Federal banks include J. Newton Gordon, Lynchburg, Va., one year; John A. Lesner, Norfolk, Va., one year; C. W. Loveland, Palatka, Fla., one year; W. A. Lattills, Birmingham, Ala., two years; P. W. Spencer, Rock Hill, S. C., two years; J. F. Stevens, Greensboro, N. C., there years; Thomas H. Welch, Hyattsville, two years.

City Projects For $523,760 Given Approval

Contracts Are Awarded for Sewers, Streets and Keene School.

Public works costing $523,760.63 were approved or provided for in contracts awarded yesterday by the District Commissioners.

Contracts awarded called for sewer and street improvement, including paving of Constitution avenue from Fourteenth street to Pennsylvania avenue, and completion of the Keene school.

Projects approved called for paving of sections of Conduit road to the District line at a cost of $285,000 with Federal funds.

Contract for paving Constitution avenue was awarded to Olaf Otto, of Washington, whose bid of $140,778.50 was lowest.

The Conduit road projects, which have been approved by Federal authorities, are a 22-foot concrete roadway, on the north side of Conduit road from Reservoir road to the District line, for which $190,000 has been allotted; and improvement of the road between Canal and Reservoir roads, for which $00,000 has been provided.

One sewer contract was awarded to the R. D. Schlegel Co., of Bethesda, Md., for $3,411.06. It was for a replacement sewer in F street between Four-and-a-half and Sixth streets southwest.

Seven other sewer contracts were awarded the Warren F. Brenizer Co., of Washington, as follows: Potomac Heights, storm sewer at Sherrier street and Cathedral avenue, $18,249.69; storm sewer in Thirty-first street between Stephenson and Aberfoyle places, $11,536.58; relief sewer, Monroe street between Fourteenth and Sixteenth streets northwest, $8,111.78; replacement sewer, D street between First and Second streets northeast, $4,325.33; sanitar sewer, New York avenue between Bladensburg road and West Virginia avenue northeast, $4,052.28; replacement sewer, Eleventh street between C and D streets southeast, $4,006.36; combined sewer, in vicinity of Twenty-third and L streets northwest, $3,418.05.

Contract for completion of the Keene School was awarded to John W. Hunt, of Washington, for $25,350. The school is to be completed within 125 days.

Grading of several streets at a cost of $10,940 was awarded to the Capital Excavating Co., of Washington, and installation of a new elevator at Gallinger Hospital, for $1,061, was awarded the New Era Elevator Co., Washington.

The Highway Engineering & Construction Co. was alldtted $3,520 to pave Plymouth street northwest between Sudbury and Parkside lanes.

Polish Air Squadron Visits Soviet Capital

Warsaw, Poland, Nov. 3 (AP).—Five military airplanes took off today for Moscow to repay the recent visit of a Soviet squadron. The planes were under the command of Col. Rayski.

Daily Weather Report

Today Sun and Tide Table.

(Furnished by U. S. Department of Commerce, Coast and Geodetic Survey.)

	A.M.	P.M.			
Sun rises	6:38		High tide	9:13	9:26
Sun sets	5:05		Low tide.	3:44	3:45

U. S Dept. of Agriculture, Weather Bureau, Washington, D. C., Friday—8 p. m.

Forecast for the District of Columbia—Fair and much colder Saturday; Sunday increasing cloudiness, probably followed by rain; moderate north, shifting to northeast or east winds.

For Maryland—Fair, much colder in east and central portions Saturday; Sunday increasing cloudiness, probably followed by rain.

For Virginia—Generally fair and much colder, except probably rain on the coast Saturday; Sunday increasing cloudiness, followed by rain.

Conditions.

The tropical disturbance, which is apparently of slight intensity, is moving slowly northward, with center last night near Nassau, Bahamas.

The northern disturbance has moved eastward to New England and the lower St. Lawrence Valley. Father Point, Que., 29.78 inches, while the far Western disturbance has moved southeastward to Colorado, Denver, 29.74 inches. These disturbances have been attended by rain over much of the eastern half of the United States and in the North Pacific States and the northern plateau region, and by snow in the northern Rocky Mountains, North Dakota and northwestern Minnesota. Another disturbance that has moved slowly westward is centered tonight about 300 miles southeast of New Foundland, S. S. City of Hamburg, 29.38 inches. Still another disturbance is moving eastward over northern Alaska, Fairbanks, 29.72 inches. Pressure is high over the greater part of Canada and from Washington and Oregon eastward to the lower lake region, Le Pas, Man., 30.76 inches, Kamloops, B. C., 30.60 inches. The temperature has fallen in the lake region, the Ohio and middle Mississippi Valleys, the Appalachian region and the West Gulf States, and from the Pacific Coast eastward to Wyoming and Montana. The weather has become much colder over a considerable part of this area.

Local Weather Report.

Temperature—Midnight, 57; 2 a. m., 56; 4 a. m., 55; 6 a. m., 55; 8 a. m., 55; 10 a. m., 59; 12 noon, 65; 2 p. m., 70; 4 p. m., 70; 6 p. m., 68; 8 p. m., 65; 10 p. m., 63. Highest, 71; lowest, 55. Relative humidity—8 a. m., 99; 2 p. m., 65; 8 p. m., 77. Rainfall (8 p. m. to 8 p. m.), trace. Hours of sunshine, 2.25. Per cent of possible sunshine, 22.

Departures From Normal.

Accumulated excess of temperature since January 1, 1933, 802 degrees.

Excess of temperature since November 1, 1933, 37 degrees.

Accumulated excess of precipitation since January 1, 1933, 8.96 inches.

Deficiency of precipitation since November 1, 1933, 0.24 inch.

Temperature same date last year—Highest, 53; lowest, 35.

Temperatures and Precipitation.

Temperatures and precipitation for 24 hours ended Friday, 8 p. m.:

	Highest	Lowest	Thur. Fri.	Rain-fall.
			Fri. night.	8 p.m.
Washington, D. C.	71	55	66	....
Asheville, N. C.	74	58	62	0.12
Atlanta, Ga.	74	62	68	....
Atlantic City, N. J.	64	54	64	....
Baltimore, Md.	64	54	64	....
Birmingham, Ala.	80	62	68	....
Bismarck, N. Dak.	22	18	22	0.24
Boston, Mass.	66	52	62	....
Buffalo, N. Y.	48	44	40	0.41
Chicago, Ill.	40	34	38	0.12
Cincinnati, Ohio	50	48	44	0.04
Cheyenne, Wyo.	58	34	50	....
Cleveland, Ohio	48	46	42	0.18
Davenport, Iowa	42	28	38	....
Denver, Colo.	60	38	56	....
Des Moines, Iowa	44	28	40	....
Detroit, Mich.	48	44	38	0.28
Duluth, Minn.	32	20	30	....
El Paso, Tex.	60	36	56	....
Galveston, Tex.	74	62	70	....
Helena, Mont.	32	32	20	0.20
Indianapolis, Ind.	50	44	44	0.58
Jacksonville, Fla.	78	66	70	....
Kansas City, Mo.	48	32	44	....
Little Rock, Ark.	58	56	54	....
Los Angeles, Calif.	82	60	72	....
Louisville, Ky.	52	50	48	0.02
Marquette, Mich.	34	30	32	0.02
Memphis, Tenn.	58	56	54	....
Miami, Fla.	82	70	76	0.10
Mobile, Ala.	82	62	74	....
New Orleans, La.	80	68	76	0.02
New York, N. Y.	62	54	60	....
North Platte, Nebr.	60	34	48	....
Omaha, Nebr.	50	28	44	....
Philadelphia, Pa.	68	54	64	....
Phoenix, Ariz.	78	48	72	....
Pittsburgh, Pa.	64	46	48	....
Portland, Oreg.	50	46	48	....
Portland, Maine	56	50	54	0.80
Salt Lake City, Utah	58	38	42	0.02
St. Louis, Mo.	52	38	48	0.48
St. Paul, Minn.	32	22	32	....
San Antonio, Tex.	84	48	62	....
San Diego, Calif.	74	56	64	....
San Francisco, Calif.	70	52	62	....
Santa Fe, N. Mex.	50	34	42	....
Savannah, Ga.	82	66	68	0.12
Seattle, Wash.	52	48	50	0.30
Springfield, Ill.	50	34	42	0.16
Tampa, Fla.	84	70	76	....
Vicksburg, Miss.	72	64	64	....

River Bulletin.

Harpers Ferry, W. Va., Nov. 3.—Potomac and Shenandoah Rivers both clear.

Funds Allotted For Suburban Trunk Sewers

$650,000 Granted for Public Works Tasks to Employ 200.

Trunk sewers along Rock Creek and Northwest Branch will be extended and other sewage and water facilities will be improved in nearby Maryland as the result of an allotment yesterday of $650,000 in Public Works fund to the Washington Suburban Sanitary Commission.

Of the allotment, $195,000 was given outright by the Federal Government. The remainder is a loan secured by 4 per cent bonds of the commission. The projects, which can start at once, will give work to 200 men for a year.

The Rock Creek trunk sewer will be extended more than two miles at a cost of $136,899. The Northwest Branch sewer will be built more than a mile downstream at a cost of $124,687. About half a mile of a smaller sewer line will be added to the Rock Creek trunk with $36,498 provided for this work.

Other sewer extensions are Little Falls Branch trunk, $47,537; Northeast Branch trunk, $85,446; South Mount Rainier trunk, $25,376, and Bladensburg force main, $8,260. Sewer outlets in Hyattsville will be eliminated at a cost of $11,709, and in Colmar Manor at a cost of $9,983. These outlets will be connected to the extended trunk sewers.

Other items of construction are $2,500,000 gallon stand pipe at Battery Park Hills, $35,233; water main connections for this project, $5,142; water line along Kensington road from Capitol View to Kensington, $5,743; water line along Brown's lane, Alta Vista, to Wisconsin avenue, $231.

Wide Field Covered.

Water line along Wisconsin avenue from Brown's lane to Jones Mill road, $6,758; water line along Wilson lane from Edgemoor to English Village, $5,104; water line along Willard avenue from River road to Friendship Heights, $2,127; water line along Willard avenue to section A-1, Chevy Chase, $9,228.

Water line along Forest Glen road from Argyle Park to the Brookeville road, $14,653; water main connection between Takoma Park and College Park, $62,941; water line along Ralston avenue in Hyattsville, $4,053; water line along Defense highway from Peace Cross to Edmonston road, Bladensburg, $7,296, and water main connection between Beaver Heights and Fairmont Heights, $15,633.

Rep. Bolton Gives Radio Talk on Chest Tonight

Representative Chester C. Bolton, of Ohio, will speak on the Washington Community Forum period over WRC tonight at 7:15 o'clock. He will be introduced by Elwood Street, director of the Community Chest, which, with the National Broadcasting Co., sponsors this period.

Mr. Bolton has been active in civic movements in Clevelatnd, his home city, where he has supported the Community Chest. He is a student of proposed methods of eliminating slums throughout the Nation.

Jury Hears Confession In McGee Kidnap Trial

Kansas City, Nov. 3 (AP).—Over strenuous defense objections, permission was given the State today to read to the jury a confession George McGee is alleged to have made, admitting a part in the $30,000 ransom kidnaping of Miss Mary McElroy here last spring.

Events Today

Meeting—United Commercial Travelers of America, Hamilton Hotel, 12:30 p. m.

Card party—Sigma Theta Sorority, Hamilton Hotel, 8:30 p. m.

Dinner dance—Washington Tennis Association, Mayflower Hotel, 7 p. m.

Reception—Fort McHenry Chapter, D. A. R., Willard Hotel.

Dinner—Association of Officers, 317th Infantry, Willard Hotel, 8:30 p. m.

Meeting—Federation Citizens' Associations, Municipal Building, 8 p. m.

Meeting—Biological Society of Washington, Cosmos Club, 8 p. m.

Luncheon—Harvard Club, University Club, 1:15 p. m.

Bingo party—Potomac Council, No. 6, Sons and Daughters of Liberty, 935 Grant place northwest, 8 p. m.

Dance—Chi Psi Sorority, Roosevelt Hotel, 10 p. m.

Lecture—Matthews Dawson League for the Larger Life, 1414 Sixteenth street northwest, 8:15 p. m.

Card party and bingo—7 Fourth street northeast, 8:30 p. m.

Frosh and Sophs Plan Tug-o'-War

Classes at Maryland U. to Settle Feud.

University of Maryland freshman and sophomore classes will settle their differences by a tug-of-war Monday at 430 p. m., it was announced yesterday.

A rope will be stretched across Paint Branch, College Park. Class Presidents Gardner Brooks, sophomore, and John Jimmyer, freshman, will be nearest the branch.

A plunge into 6 feet of water awaits the losing faction.

Hostilities between the two classes began Monday night. The frosh bolted soph rule and instituted laws for their antagonists to follow. After a "war," reaching proportions of a riot, a truce was signed.

Judge Refuses To Change Park Bank Receiver

Lacks Power, He Asserts; Otherwise Upholds Depositors' Plea.

Holding that he lacked jurisdiction to remove John M. Moran, receiver of the Park Savings Bank, and place another man in the job, Justice Jesse C. Adkins, District Supreme Court, yesterday denied the petition of the depositors' committee to place a receiver of the court's own choosing in the position.

At the same time, Justice Adkins left open the question of the liability of the directors, officers and stockholders of the bank as to the present shortage of approximately $2,000,000.

Depositors Blame Officers.

The committee is seeking to attach liability to the officers and the others on the ground that the charter of the bank expired in 1929; and that from that time until the bank was closed by order of the Comptroller of the Currency, the bank was merely being operated by the directors on a copartnership basis.

If that contention holds water, the directors will be liable for the entire amount of the shortage. Another charge is that when the charter expired, the directors became "liquidating trustees." As such, it was contended, they should have wound up the affairs of the bank and paid off creditors.

Depositors Told to Amend uit.

Justice Adkins gave the depositors' committee five days within which to amend their suit so as to exclude the prayer for substitution of receivers. In other respects he upheld the bill.

The committee is suing 33 former officers and directors and approximately 1,700 stockholders. The committee charges the loss the bank sustained in the machinations of Robert Stunz, former officer who committed suicide just before the bank closed, should be borne by about 2,000 persons.

Band Concert.

U. S. Soldiers' Home Band Orchestra. Stanley Hall, 5:30 p. m.

March, "German Fidelity" ... Blankenbers
Overture, "Cosi Fan Tutti" (School for Lovers) ... Mozart
Suite descriptive, "Americana" ... Thurban
(a) March, "The Tiger's Tail."
(b) Serenade, "When Malinda Sings."
(c) Dance, "The Watermelon Fete."
(d) Finale, "Negro Sketch."
Excerpts from musical comedy, "The Blue Kitten" (request) ... Friml
Patriotic, "The American Patrol" ... Meacham
Valse Espagnole, "La Belle Valenciana" ... Kaempfert
Finale, "Go Get 'Em" ... Hannois
"The Star-Spangled Banner."

Priest, Pastor Join Protest Of German Jewish-Christians

Berlin, Nov. 3 (AP).—A Catholic priest, a Protestant pastor and two partly Jewish Christians, attorneys on behalf of millions of fellow Germans tonight challenged the Hitler government's anti-semitism at a conference of the newly-formed Reich Confederation of Christian-Jewish Citizens.

The confederation aims to be a mouthpiece for 4,000,000 to 6,000,000 Germans who are Christians by birth and training, and who by Nazi laws have been stamped as non-Germans because of a Jewish strain.

Gunther Alexander-Katz, attorney and war hero, described the lot of the Germans who have lately learned that somewhere in their family tree there is a Jewish limb.

"We are Germans and we want to remain German," he said.

He read a letter from a part-Jewish mother who described how her boy had a picture of Chancellor Hitler and prayed every night for the Nazi leader.

"It will break his heart when he learns that he is not German and can never be one," she worte.

Alexander-Katz pointed to three prominent German war heroes who had Jewish blood.

Msgr. Leichtenberg said the Catholic Church regarded every baptized person, irrespective of race, as a full-fledged "member of Christ's mystic body."

The Rev. Mr. Draeger said Christian love demands just treatment of the Jew.

Senator Byrd Speaks At Alexandria Rally

A public meeting in the interest of the Democratic candidates who will be voted upon in next Tuesday's general election was held last night in the corporation courtroom in Alexandria, under auspices of the Young Democrats Club.

Senator Harry Floyd Byrd and Representative Howard W. Smith spoke. James Reece Duncan, presided.

Plans Formed To Give Idle Teachers Jobs

Ballou and Others Seek Use of Federal Funds; Up to Hopkins.

Superintendent of Schools Frank W. Ballou began work yesterday on a plan for employment of jobless teachers with Federal relief funds after a conference with other educators and relief organization heads.

When completed the plan will be submitted to Harry L. Hopkins, Federal Emergency Relief Administrator. If conditions in Washington justify such relief the program will be approved, Mr. Hopkins said last night.

Execution of the program will depend on the number of teachers on relief lists who are qualified to give instruction in vocational education, education of illiterates, general adult education and organization of nursery schools. It will depend also on the number of adults desiring instruction. There are said to be 12,000 illiterates in Washington.

L. A. Halbert, director of emergency relief for the District, will be asked to supply a list of unemployed teachers on relief.

Those who attended the conference, besides Dr. Ballou, were: Dr. J. C. Wright, director of the Federal Board for Vocational Education; John A. Kratz, chief of the Vocational Rehabilitation Service; Mrs. Florence Huff, representing Mr. Halbert; Dr. Stephen E. Kramer, assistant superintendent of schools; G. C. Wilkinson, first assistant superintendent of colored schools; R. L. Haycock, assistant superintendent in charge of white elementary schools; Mrs. Florence H. Rogers, supervising principal, Division VI; E. J. Lockwood, director of white evening schools; C. O. Lewis, director of colored evening schools, and Miss Maude E. Aiton, principal of the Americanization School.

2 Youths Sentenced For Looting Autos

Draw Fines, Road Terms in Arlington Court.

Emanuel Plaugher and Everett Lohr, both 19, of Upton Station, Arlington County, were convicted of stealing accessories from parked automobiles, yesterday, in Fairfax Justice Court.

They were fined $25 and costs and sentenced to three months on the State road force. Lohr noted an appeal.

Sheriff E. P. Kirby said the men were caught taking articles from cars parked at a dance hall on the Lee highway near Falls Church. Their homes were searched and two auto loads of accessories were found, Kirby testified. He said a series of petty thefts during the past summer had been solved by the recovered goods.

Death Takes Mother Of Alexandria Woman

Mrs. Annie H. Ogden, mother of Mrs. Harry B. Caton, of Alexandria, died Thursday in North Carolina. Besides her husband, Burdge Ogden, and Mrs. Caton, two brothers, Bishop Walling and Isadore Walling, of New Jersey, survive.

Funeral services will be conducted at 2:30 o'clock tomorrow at the home of Mrs. Caton, 203 West Washington avenue, Alexandria.

Dr. McCartney Chooses Topic Of "Progress"

Gains of Centuries Will Be Sermon Theme at Covenant.

"A Century of Progress and the Progress of the Centuries" will be the subject of the sermon tomorrow morning at the Covenant-First Presbyterian Church by Dr. Albert Joseph McCartney.

Thursday evening prayer service will be rites in preparation of Communion, to be celebrated the following Sunday. Dr. McCartney will preach. The sermon delivered last Sunday, "The Underworld of the Soul," has been printed and is available for distribution after the Sunday morning service.

The Covenant Fellowship for those over 20 years old meets each Sunday evening in the Fireside Room of the church house, 1229 Connecticut avenue. It will be addressed tomorrow evening by Mrs. Murray, hospital worker of the Washington Federation of Churches.

Dr. Forney Hutchinson Announces His Texts.

Dr. Forney Hutchinson will use "The Trouble With Israel" as the text of his sermon tomorrow morning at Mount Vernon Place Methodist Episcopal Church South. The pastor's evening subject will be "A Creed for Christendom." The sacrament of the Lord's Supper will be observed at both services.

Miss Frances Goodall will address the young adult department tomorrow evening at 7. The Mission Study Class will conduct a round table discussion in room 10 of the church Tuesday at 11 a. m.

St. Andrew's Rector To Preach Tomorrow.

At St. Andrew's Episcopal Church, New Hampshire avenue and V street northwest; the rector, the Rev. A. J. Wilder, will preach at the 11 a. m. service tomorrow.

The Sunday school will meet at 9:30 a. m. and H. H. Clement will continue discussions with the adult Bible class on "The Church as in the Book of Acts."

The Young People's Fellowship will meet at 7:30 p. m.

Thursday Holy Communion will be in the chapel at 11 a. m.

Holy Communion Rites At Rock Creek Church.

The services tomorrow at Rock Creek Episcopal Church, Rock Creek Church road and Webster street, will include celebrations of Holy Communion at 8:30 and 11 a. m., with the sermon at the latter service by the Rev. Dr. Franklin J. Bohanan. Tuesday at 10 o'clock Dr. Bohanan will officiate at celebration of Holy Communion at the Masonic and Eastern Star Home.

Picture Hour Resumed At All Souls' Church.

The motion-picture hour at All Souls' Church (Unitarian) will be resumed in Pierce Hall tomorrow at 7:30 p. m. The feature picture is "The Man Who Played God," with George Arliss. At the 11 o'clock morning service the minister, Dr. Ulysses G. B. Pierce, will preach on "The Living Testament." The church school meets at 9:45 o'clock.

Dr. O. F. Blackwelder Continues Sermons.

Dr. Oscar F. Blackwelder, pastor of the Church of the Reformation, will continue his series of sermons tomorrow at the 11 a. m. service. His subject will be "The Blessedness of Being Handicapped."

During the construction of the new church on East Capitol street, opposite the Folger Library, church and Sunday school services are being held in the Avenue Grand Theater, 645 Pennsylvania avenue southeast.

Mount Pleasant Pastor To Continue Series.

"A Galilean as the Guide of the Modern World" is the subject with which the Rev. Russell J. Clinchy, Mount Pleasant Congregational Church, continues the series "Rethinking Christianity," tomorrow morning at the 11 o'clock service.

Church school is at 9:30 a. m. Dr. E. G. Nourse, Brookings Institution, will speak to the adult forum at 10 o'clock, his topic being "The Economist on the Firing Line."

Brotherhood Dinner At St. Thomas Hall.

The fifth annual men's fellowship dinner will be given by the Brotherhood of St. Andrew of St. Thomas Parish Thursday at 7 p. m. in St. Thomas Parish Hall. The Rev. C. Ernest Smith, who is celebrating his thirty-first anniversary as rector of St. Thomas Church, will be present. The Gypsy Chorus of 30 voices will entertain.

"Adam and Fallen Man," Lesson-Sermon Subject.

"Adam and Fallen Man" is the subject of the lesson-sermon in all the Churches of Christ, Scientist, tomorrow. The Golden Text is from Romans 5:17: "For if by one man's offence death reigned by one; much more they which receive abundance of grace and of the gift of righteousness shall reign in life by one, Jesus Christ."

Metropolitan Church Plans Armistice Rites.

An Armistice Day service will be held tomorrow at 7:45 p. m. at Metropolitan Baptist Church, Sixth and A streets northwest. The pastor, the Rev. John Compton Ball, will preach on "War and Rumors of War."

At the 11 a. m. service, Dr. Ball will preach on "The Church With the Open Door."

Dr. Sizoo Will Preach On "Life Undismayed."

Dr. Joseph R. Sizoo will have for his subject "Life Undismayed" tomorrow morning at the New York Avenue Presbyterian Church. At the evening service he will preach on "The Moral Alibi."

Washington Churches Offer Varied Services Tomorrow Morning and Evening

Anniversary and Armistice Day to Be Observed in Pulpits.

Canon Bell to Preach In D. C. Cathedral.

Dr. Bernard Iddings Bell, canon of St. John's Cathedral in Providence, R. I., will deliver the sermon at the people's evensong service in the great choir of Washington Cathedral at 4 o'clock tomorrow afternoon. The preacher at the celebration of the Holy Communion at 10:30 a. m. will be the Rev. G. Freeland Peter, D. D., canon and chancellor of the cathedral.

As former president of St. Stephen's College at Annandale-on-Hudson, Dr. Bell has preached in college and university centers.

John Barton Payne, chairman of the American Red Cross, will speak at the annual service and commemoration of President Woodrow Wilson to be held Armistice Day at 3:15 p. m. in the Bethlehem Chapel.

Prayer will be offered by the Rev. James H. Taylor, D. D., pastor of the Central Presbyterian Church.

The Right Rev. James E. Freeman, D. D., LL. D., Bishop of Washington, left last night for Davenport, Iowa, to attend the annual meeting of the House of Bishops. Bishop Freeman will spend Armistice Day in St. Louis as the guest of the Rev. Hulbert A. Woolfall, former rector of St. Mark's Parish.

Dr. Taylor to Preach On Parables Sunday.

Tomorrow morning at the Central Presbyterian Church the pastor, Dr. James H. Taylor, will preach on "The Test of True Religion" and at night on "The Parables of the Kingdom."

On Thursday night a congregational dinner will be held, at which time the study of missions will be resumed. An address will be made by Dr. William Hollister, of Kunsan, Korea. Dr. and Mrs. Hollister, members of the Central Presbyterian Church, are medical missionaries to Korea here on a furlough.

The Christian Endeavor Society is publishing a weekly periodical entitled the "Standard Bearer." Copies are distributed free.

The Young People's Friday Night Class will continue study of "The Life of Christ," under the auspices of the pastor.

Dr. Vurpillot Returns, To Greet Church Body.

Dr. Florian Vurpillot and Mme. Vurpillot, after spending most of the last year in Europe, have returned to Washington, and Dr. Vurpillot will take part in the French services at the New York Avenue Presbyterian Church tomorrow afternoon at 4 o'clock.

The sermon will be delivered by the pastor of the French congregation, the Rev. Andre Frank Liotard, on "Les Pierres du Torrent."

The French congregation will give an informal reception to Dr. and Mme. Vurpillot in the lecture room of the New York Avenue Church next Friday evening at 8:15.

Prof. G. H. Le Barr To Give Free Talks.

Prof. G. H. Le Barr, psychologist, author, and educator, of Boston, Mass., will give five free lectures in the ballroom of the Hotel Arlington, Vermont avenue, starting Sunday, November 5, at 3 p. m.

The schedule:

November 5, 3 p. m., "The Law of Prosperity, or How to Make More Money;" November 5, 8:15 p. m., "The Cause of All Troubles and the Great Secret of Achievement;" November 6, 3 p. m., "How to Banish Forever Fear and Worry;" November 6, 8:15 p. m., "How to Obtain and Retain Perfect Health;" November 7, 3 p. m., "How to Know Yourself, Your Work, and the Other Fellow."

Prof. Le Barr is visiting Washington for the first time.

After each lecture, Prof. Le Barr will analyze volunteers for the purpose of demonstration.

Universalists to Hear All Souls' Day Topic.

"The Cloud of Witnesses" is the All Souls' Day sermon topic of Dr. Frederic W. Perkins for the service of the Universalist National Memorial Church tomorrow at 11 o'clock.

The morning worship will conclude with the communion service following the sermon. At the church school service at 10:15 o'clock the annual international friendship offering will be received and moving pictures will be shown of Japanese children at the school to which the money will be sent.

At the meeting of the Optimist Club at 8:15 o'clock Tuesday evening in the Romainevan Schaick room, Prof. Wesley M. Gewehr will speak on "Turkey Turns a Decade."

Thursday, a parish dinner will be served from 5 to 7 o'clock, followed at 7:30 o'clock by the midyear meeting of the parish, called by the board of management. The representatives of the church at the general convention session at Worcester will make reports. The convention appropriation for the fiscal year beginning October 1 will be announced.

The Girl Scouts will meet Friday at 3:30 p. m.

Church of the Epiphany To Hear Special Address.

The services at the Church of the Epiphany tomorrow will be as follows:

8 a. m., Holy Communion; 9:30, church school; 11, Holy Communion and sermon. The Rev. Bernard Iddings Bell, Litt. D., Ph. D., will be the special preacher at this service. He is a well-known author, educator and speaker, having held the chair of religion at Columbia University, and is the author of a number of books on religious and educational topics. Adolf Torovsky, organist and choirmaster, has selected the following music for the 11 a. m. service. Communion service in A, by Lloyd, a new Sanctus by H. deK. Rider; the anthem will be "How Goodly Are Thy Tents, O Jacob," by Macfarlane.

The rector will have the evening prayer and sermon and the music will be "Magnificat" in E flat, by King-Hall; the anthem, "In Him We Live," by H. LeR. Baumgartner. The soloists will be Ambrose Durkin, Nancy Williamson and Kroom Bagranoff.

Minister to Continue Series of Sermons.

Dr. Oscar F. Blackwelder, pastor of the Church of the Reformation, will continue his series of sermons tomorrow morning. His subject will be "The Blessedness of Being Handicapped."

During construction of the new church on East Capitol street, church and Sunday school services are being held in the Avenue Grand Theater, 645 Pennsylvania avenue southeast.

The Luther League will meet at 7:45 o'clock Sunday evening at the hoome of Mr. and Mrs. J. K. Hillers, 238 First street southeast.

Dr. Weaver Plans Series On Modern Problems.

A series of sermons on modern religious thought will be started at the First Baptist Church tomorrow morning by the Rev. Dr. Rufus W. Weaver, whose first subject will be "God's Purpose in Creating the World." In the evening he will answer the question, "Ought Christians to Endeavor to Mould Public Opinion?" At the evening services issues that have to be faced today will be taken up by Dr. Weaver, the subjects being related to the morning sermons. On Sunday evening, November 12, he will take up the question, "Why God Does Not Interfere in the Present World Crisis," and in the evening the question will be "Capitalism, Communism or Christianity."

Vedanta Society Starts Activities for Season.

The Vedanta Society of Washington, 1712 N street northwest, has started its activities for this season. On Sunday evenings Swami Vividshananda, teacher in charge of the Washington center, lectures on the fundamentals of Hindu philosophy.

On Tuesday evenings there will be discourses on original texts on Hindu mysticism and Thursday evenings will be given over to lessons on the principal Yogas, the spiritual paths in vogue in India.

Church to Be Dedicated Tomorrow

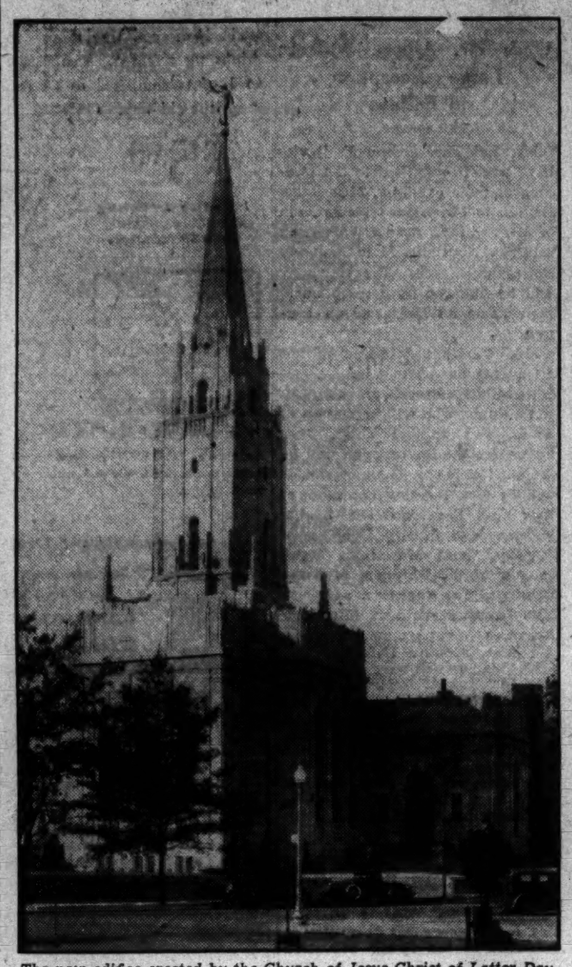

The new edifice erected by the Church of Jesus Christ of Latter-Day Saints, at Sixteenth street and Columbia road northwest, to be dedicated tomorrow.

Speaks Tomorrow

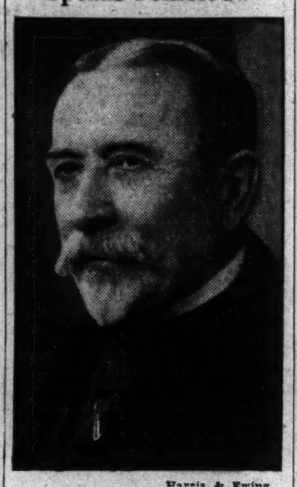

Harris & Ewing.

DR. FLORIAN VURPILLOT, who will take part in the French service at the New York Avenue Presbyterian Church tomorrow at 4 p. m. Dr. and Mrs. Vurpillot returned this week after spending almost a year in Europe.

200 Protestant Sects in U. S.

Endless Controversies Have Marked Long History of Church; Quibble of Ultra-Orthodox Evoked Charter of Religious Liberty in Jerusalem.

By William T. Ellis.

Quibblers are common. Everybody is familiar with the sort of mind that can grasp a small fact more easily than a great principle. Millions of good people have concentrated their religious interest upon modes of baptism, forms of dress, character of ritual, observance of one day instead of another as Sabbath, forms of church government or specific incidental details of Scripture, such as perfectionism or millenialism.

They stress these to the exclusion of the major Message of the New Testament. Older folk will recall how Presbyterian congregations once split over the question of using a musical instrument in public worship. To this day there are many Christians who think card-playing, theater-going and dancing are tests by which a true Christian is to be judged.

Well, there is Scriptural precedent for these good persons who get too firm a hold on some detail of religion. There were devout and lowal Jewish Christians in Jerusalem, in apostolic days, who were shocked at the thought of anybody's entering the Christian Church except through the Mosiac door. They insisted circumcision was essential to salvation.

200 Denominations in U. S.

Not only did they believe this intensely, but they also propaganded it, even sending missionaries to the new church at Antioch to preach their Judaizing doctrine—just as certain "peculiar" independent missionaries in foreign lands today get most of their "converts" from among members of established mission churches.

I have listened to the stories of missionaries whose flocks have thus been raided; and I know how Paul and Barnabas felt when they came back from their first missionary tour and found the home church at Antioch in a ferment over teachings of these self-appointed Judaizers from Jerusalem.

This was the first great controversy in the long history of the Christian Church, a history that has been marked by endless controversy since. Its teachings are especially pertinent to the United States, where there are more than 200 Protestant denominations, some of which owe their origin to personal rivalries of ambitious churchmen.

Fortunately, the mood of most Christians is far more tolerant at the present time. As families move from city to suburbs, they naturally join the neighborhood church, and find it no wrench.

In the case which constitutes the present Lesson, Paul and Barnabas, ever men of action, went up to Jerusalem to appeal the case to the Mother Church, ruled by apostles and elders who knew the mind of Christ. They believed in Church authority in those days, a thing which many modern Protestants treat with too scant consideration. Who ever hears nowadays of a church daring to discipline erring members? We have come a long way from the authority of the great Councils of the early Church.

We are told of how the two great missionaries journeyed from Antioch to Jerusalem, down the coast line to Samaria, and then across country, which is practically the route followed by automobile tourists today. It is easy to imagine how their glowing minds delighted in the scenes of their Master's ministry as they passed through them, just as do devout travelers howadays.

High debate—that is, discussion on an elevated plane—preceded the momentous decision of the Church. Peter made a speech, telling how the Spirit had been given to the Gentiles; and how could man thus dispute the manifest will of God? Paul and Barnabas related the wonders of conversion that had been wrought on their missionary tour.

There could be but one verdict, and that was unanimous; which speaks volumes for the sterling Christian character of the pro-Jewish party. The Church, speaking through James, the brother of Jesus, decided to send a deputation and a written message to Antioch, to reassure the Church there. It was a brotherly, yet explicit deliverance, with condemnation for those who had unsettled the minds of the Christians by unauthorized teachings, and with warm indorsement of the valiant Paul and Barnabas.

Certain admonitions were laid upon the Christians, made necessary by the prevalence of idolatry. They were to abstain from meats that had been sacrificed to idols, from those strangled, from drinking blood and from fornication. Only one of these prohibitions has present-day application; showing how essential is the spirit, and how temporary the letter.

Who Are Christians, Anyway?

Most of us, in unconscious selfishness, share the mood of the man who prayed:

"Lord, bless me and my wife,
My son John and his wife;
Us four,
No more.
Amen."

It needs a broad mind and a Christian spirit to perceive that God has friends and faithful servants outside of our own group or communion. Few Protestants realize the depth of personal piety in countless Catholics, and few Catholics understand the devotion to Jesus of countless Protestants. There are still communities where ardent Baptists have doubts about the salvation of Methodists and vice versa.

There are several large bodies of Christians in the world, each of which deems itself exclusively "The Church." For instance, we of America have no conception of the bitterness of the antagonism which exists in the Greek Orthodox Church toward the Roman Catholics, whom they dub "schismatics." There will have to be a tremendous revival of New Testament Christianity throughout the world before real church union can be effected.

All the while, real disciples of Jesus are found in every church Some are fundamentalists, some are liberals, some are ritualists, some, like the Quakers, discard all ritual. But all of them accept Jesus Christ as their personal Savior, and seek to govern their lives by His will. And wherever found, they are Christians, and members of His invisible church.

The International Sunday school lesson for November 5 is: "Paul in Jerusalem."—Acts xv:1-35.

Observes Anniversary

THE REV. GEORGE E. SCHNABEL, pastor of Albright Memorial Evangelical Church, Fourth and Rittenhouse streets northwest, which is celebrating its seventh anniversary Sunday with an evangelistic campaign continuing for two weeks.

Anniversary Marked At Albright Memorial.

Albright Memorial Evangelical Church, of which the Rev. George E. Schnabel is pastor, is celebrating its seventh anniversary with evangelical services, beginning tomorrow at 8 p. m. and continuing for two weeks at the church on Fourth and Rittenhouse streets northwest. Homer Rodeheaver will take part in each evening service.

The committee chairmen in charge of the celebration include: Prayer meeting, Emmett Jester; music, Dewey Gardner; women's, Mrs. Milton Otterback; men's Edward Turner; young people's, Ekron Stover; general, Mrs. J. A. Clark; publicity, J. F. Lartz.

Dr. G. W. Cooke to Hold Waugh Church Revival.

An evangelistic campaign from November 5 to 19 will be conducted by Dr. George W. Cooke, Wilmington, Del., and Mr. Harold H. Vigneulle, singer, at Waugh Methodist Church, Third and A streets northeast, of which the Rev. Allan F. Poore is pastor.

Dr. Cooke now is conducting meetings in Harrisburg, Pa.

Pastor Praises Feature in Post

Dr. Hutchinson Lauds Ellis Bible Article.

Commenting on the W. T. Ellis International Sunday School Lesson feature appearing each Saturday on this page in The Washington Post, Dr. Forney Hutchinson, pastor of Mount Vernon Place Methodist Episcopal Church South, said:

"I think your Sunday school lessons, prepared by Dr. W. T. Ellis, are very greatly appreciated, especially by the church group of those who read The Post.

"I have met Dr. Ellis personally and have heard him speak frequently. He has traveled widely, has spent much time in Palestine and is acknowledged as an authority on all questions pertaining to the 'Land and the Book.'

"More and more, I think Bible students will take advantage of the exposition he gives of the Sunday school lesson, from week to week."

"Whisky Before Hanging" To Be Sermon Subject.

Dr. Allen A. Stockdale, minister of the First Congregational Church, Tenth and G streets northwest, will preach at both services tomorrow. For the 11 o'clock service, Dr. Stockdale has chosen as his topic "Jesus, Our Authority." At 8 o'clock "Whisky Before Hanging" will be his subject. The choir of 60 voices, under the direction of Mrs. Ruby Smith Stahl, will sing.

The church night supper and midweek service will be held Thursday evening. Supper is served at 6 Dr. Stockdale will be in charge.

Sunday School convenes at 9:45. The women's Bible class, under the leadership of Mrs. E. C. Alvord, meets in the west parlor. The men's Bible class meets in the east parlor.

The Young People's Society will meet at 6:30 Sunday evening. Katherine Fowler Rogers will lead a discussion on "Watching the World Grow Smaller."

Southern Evangelist Gives Lecture Series.

Adlai Loudy, known in the South as evangelist and author of a Bible study book entitled "God's Eonian Purpose," is giving a series of lectures at the Y. W. C. A. Building, Seventeenth and K streets northwest.

Topic for Sunday afternoon at 3 p. m. is "God's Purpose in Creation." He also will speak Monday at 8 p. m. on "The Other Side of Death," and Tuesday evening on "God's Power for Salvation."

Mr. Loudy is accompanied by his wife who takes part in the musical features of the meetings, sponsored by the Bible Conference Group.

Howard U. School Starts Session November 14.

The Howard University School of Religion will hold sessions of its seventeenth annual conference in Rankin Memorial Chapel for three days beginning November 14. Morning programs begin at 10 o'clock and afternoon programs at 2 o'clock.

The convocation will be addressed by James Myers, secretary of the Federal Council of Churches commission, on "The Church and Social Service"; John P. Davis, chairman of the colored joint committee on national recovery; Mrs. Edward Hope, of Southeast House; Miss Lulu Childers, director of the School of Music at Howard University; Dr. Allen A. Stockdale, pastor of the First Congregational Church; Dr. W. Douglass Gaylor, of the National Council for Prevention of War; Miss Lois Kugler and Dr. D. E. V. Wilcox.

The annual dinner on November 15 will be addressed by Dr. Mordecai W. Johnson and Dr. Allen Knight Chalmers, of the Bread Tabernacle, New York.

St. Patrick's Church Mission Will Open.

At St. Patrick's Catholic Church, Tenth street, between F and G streets northwest, a one-week mission will start tomorrow.

Two Dominican fathers, Father Edward O'Toole, O. P., and Father Paul Doane, O. P., will be in charge.

The Right Rev. Mgr. C. Thomas, the pastor of St. Patrick's, announces services as follows: Sunday—Masses, 6, 7, 8, 9, 10, 12 and 12:10; evening service at 7:30. Week day—Masses, 7, 8 and 12:10 (no 12:10 mass on Saturday); short instruction between the 7 and 8 o'clock masses; discourse on some doctrinal subject after the 12:10 mass; evening service and mission sermon at 7:30 o'clock.

METHODIST EPISCOPAL SOUTH.

MOUNT VERNON PLACE
Southern Methodism's Representative Church, Mass. ave. at 9th st. nw.
DR. FORNEY HUTCHINSON, Pastor.
11 a. m.—"The Trouble With Israel."
8 p. m.—"A Creed for Christendom."

CHRISTIAN SCIENCE.

Christian Science
Churches of Christ, Scientist, Branches of The Mother Church,
The First Church of Christ, Scientist in Boston, Mass.
First Church of Christ, Scientist, Columbia rd. and Euclid st.
Second Church of Christ, Scientist, 111 C st. ne.
Third Church of Christ, Scientist, 13th and L sts. nw.
Fourth Church of Christ, Scientist, 16th and Meridian sts. nw.
SUBJECT:
"ADAM AND FALLEN MAN"
SERVICES
SUNDAY—11 a. m. to 8 p. m.
SUNDAY SCHOOL—11 a. m.
WEDNESDAY EVENING MEETINGS, 8 O'CLOCK.
READING ROOMS:
FIRST CHURCH, 730 17th st. nw. Hours, 9 to 9 (except Wednesdays, 9 to 7, and Sundays and holidays, 2:30 to 5:30).
SECOND CHURCH, 111 C st. ne. Hours, 1:30 to 5:30 week days; closed Sundays and holidays.
THIRD CHURCH, Colorado Bldg., 14th and G sts. Hours, 9:30 to 9 (except Wednesdays, 9:30 to 7:30; Sundays and holidays, 2:30 to 5:30).
FOURTH CHURCH, Tivoli Bldg., 3313 14th st. Hours, 9 to 9 week days; Wednesdays, 9 to 7:30; Sundays, 2:30 to 5:30; holidays, 2:30 to 7:30.
All are welcome to attend our church services and use our reading rooms.

UNITARIAN.

All Souls' Church
Sixteenth and Harvard Streets
Minister,
ULYSSES G. B. PIERCE, D. D.
9:45 a. m.—Church School.
11 a. m.—Morning Worship.
"THE LIVING TESTAMENT"
7:30 p. m.—Motion Picture Hour
(Western Electric Sound)
"The Man Who Played God"

UNIVERSALIST.

Universalist National Memorial Church
16th and S sts. nw.
Rev. Frederic W. Perkins, D. D.
10:15—Church School.
11:00—Service of Worship.
"The Cloud of Witnesses"
The Communion
NATIONAL CAPITAL CHOIR—
Albert W. Harned, Mus. Doc.

MAGI.

A. M. O. M. A.
Announces a FREE Lecture
World Teachers and Their Relation to One Another
SUNDAY, 8 P. M.
818 18th St. N.W.

CONGREGATIONAL.

FIRST CONGREGATIONAL CHURCH
10th and G Sts. N.W.
Allen A. Stockdale, D. D., Minister.
Dr. Stockdale preaches at 11 a. m. on "Jesus, Our Authority," and 8 p. m., on "Whisky Before Hanging." Thursday, 6 o'clock. Midweek Supper; 6:45 service. Dr. Stockdale leading discussion on "Gold Mining in the Eighth Chapter of Romans."

MOUNT PLEASANT CHURCH
1410 Columbia Road.
REV. RUSSELL J. CLINCHY, Minister.
11:00 a. m.—Sermon Series.
"RE-THINKING CHRISTIANITY."
IV. "A GALILEAN AS THE GUIDE OF THE MODERN WORLD."

METHODIST EPISCOPAL.

THE GOSPEL CRUSADERS
WAUGH M. E. CHURCH
24 and A Streets Northeast
ALLAN F. POORE, Minister
BEGINNING NOVEMBER 5th
7:30 Nightly
"THE OLD BOOK AND THE OLD FAITH"
DR. GEORGE W. COOKE, Evangelist
Stirring Sermons Inspiring Music
U R WELCOME

Lutheran
The Pastor and People of
LUTHER PLACE MEMORIAL CHURCH
The Gothic Gem at Thomas Circle
Invite You to Their Service Tomorrow at 11 A. M., When the Theme of the Sermon Will Be "TRIUMPHANT SURRENDER."
We invite every newcomer to Washington and every Washingtonian looking for a Church home to come and share the joyous worship of the Lord in this historic home of Lutheranism in the Nation's Capital.
Our Sunday School, which is fully departmentalized, meets at 9:45 A. M., and offers a delightful hour with the Scriptures.
The Congregation is setting aside Thursady evenings as "Church Night," with all of the auxiliaries meeting on that special night following a joint service of worship. You are invited to visit us on one of these nights and to study our program.

CHURCH of the ATONEMENT
Corner N. Capitol & Rhode Island Ave.
HOWARD E. SNYDER
Pastor
9:45—Sunday School.
11 a. m.—Morning Worship
7 p. m.—Luther Leagues.
8 p. m.—Vespers.

CONCORDIA
20th and G Sts. N.W.
CHARLES ENDERS, Pastor
9:45 A. M., Bible School.
Preaching Services.
10 A. M., German,
11:15 A. M. and 8 P. M., English.

GRACE LUTHERAN CHURCH
Sixteenth nad Varnum Sts. Northwest
GERHARD E. LENSKI, PASTOR
9:45 a. m.—Sunday School.
11 a. m.—"Luther's Unfinished Work."
8 p. m.—"Triumphant Over Misfortune."

REFORMATION
Temporarily Located.
645 PENNSLYVANIA AVE. SE.
Rev. Oscar F. Blackwelder, D. D., Pastor.
Rev. John Weidley, D. D., Pastor Emeritus.
9:30 a. m.—Bible School.
11:00 a. m.—Morning Worship.
7:45 p. m.—Luther League at 238 First street southeast.

ST. MATTHEW'S
527 Kentucky Ave. S. E.
EDWIN H. MEUSER, Pastor
Services—11 A. M. and 8 P. M.
The Pastor Will Preach.
Sunday School, 9:45 A. M.

Memorial Service
450th Anniversary
Birth of Martin Luther
Addresses
DR. HANS LUTHER
Ambassador from Germany and Collateral Descendant of Martin Luther
REV. PAUL SCHERER
Pastor of the Trinity Lutheran Church, New York City
Friday, 8:00 P. M. Nov. 10, 1933.
Constitution Hall
THE PUBLIC IS INVITED

Episcopal

ST. AGNES' CHURCH
46 Que Street Northwest
(Fla. Ave. or N. Capitol St. Cars)
The Rev. V. O. ANDERSON, Rector
Sunday services, 7 and 11 a. m. and 8 p. m. Sunday School, 9:30 a. m. Daily mass, 7 a. m. Evensong and intercessions, Friday, 8 p. m.

Rock Creek Church
Founded A. D. 1719
Rock Creek Church rd. and Webster st.
Rev. F. J. Bohanan, D. D., Rector.
Services—8:30, 9:30, 11 a.m. and 7 p.m

ST. JOHN'S CHURCH
LAFAYETTE SQUARE
8:00 a. m.—Holy Communion.
11:00 a. m.—Holy Communion and Sermon.
The Rev. LEON A. SHEARER Will Preach.
7:45 p. m.—Evensong and Sermon.
The Rev. JOHN E. KUHNS Will Preach.

ST. ANDREW'S
V AND NEW HAMPSHIRE
The Rev. A. J. Wilder, S.T.B., Rector.
8:00 a. m.—Holy Communion.
11:00 a. m.—Morning Prayer & Sermon.

Washington Cathedral
Wisconsin and Massachusetts Avenues and Woodley Road.
Sunday, Nov. 5
Holy Communion 7:30 a. m.
Holy Communion and Sermon. Preacher, Canon Peter. 10:30 a. m.
People's Evensong and Sermon. Preacher, The Rev. Dr. Bernard I. Bell, of Providence, R. I.
Armistice Day, Nov. 11
Holy Communion 7:30 a. m.
Commemoration of President Wilson. Speaker, Hon. John Barton Payne. 3:15 p. m.
Choral Evensong, with Memorial Prayers. 4:00 p. m.

Church of The Epiphany
1317 G Street N. W.
Rev. Z. B. PHILLIPS, D. D. LL.D.
Rev. HARRY LEE DOLL, B. D.
Rev. JAMES DE WOLF HUBBARD, B. A.
8:00 a. m.—Holy Communion.
9:30 a. m.—Church School.
11:00 a. m.—Holy Communion and Sermon by Dr. B. I. Bell.
8:00 p. m.—Evening Prayer and Sermon by the Rector.

Presbyterian

New York Avenue Church
13th & H & N. Y. Ave.
Ministers
DR. JOSEPH R. SIZOO
DR. ALBERT EVANS
11:00 A. M.—"Life Undismayed."
8:00 P. M.—"A Moral Alibi."

COVENANT—FIRST
Connecticut Ave. at 18th and N Sts.
Dr. ALBERT JOSEPH McCARTNEY, Rev. SAMUEL ROBINSON ALLISON, Ministers.
Morning Worship at 11 a. m.
Subject:
"A Century of Progress"
Dr. McCartney preaching.
Sunday school for all grades at 9:45 a. m. Thursday evening worship at 8 o'clock.
SERVICE IN PREPARATION OF COMMUNION.
Dr. McCartney preaching.

SERVICES FRANCAIS
New York Avenue Church
13th & H & N. Y. Ave.
Dimanche a 4 heures, sermon par le Pasteur, Andre Frank Liotard.
"LES PIERRES DU TORRENT."

CHURCH OF THE PILGRIMS
ON THE PARKWAY
At 22d and P Sts. N.W.
Gift of the Presbyterians of the South to the Nation's Capital.
Rev. Andrew Reid Bird
Minister.
Divine worship at 11 a. m. and 8 p. m.
A CORDIAL WELCOME TO YOU.

CENTRAL PRESBYTERIAN
Southern General Assembly
16th and Irving Sts. N.W.
Rev. James H. Taylor, D. D., Pastor
9:30 a. m. Sunday School.
11 a. m.—Morning Worship.
TRUE RELIGION.
8 p. m.—Evening Worship.
PARABLES OF THE KINGDOM.

CATHOLIC.

ST. PATRICK'S CHURCH
10th St. Between F and G N.W.
ONE WEEK'S MISSION FOR ALL
Conducted by the Dominican Fathers
November 5 to 12
SUNDAY SERVICES
Masses—6, 7, 8, 9, 10, 12 and 12:10. Evening Service at 7:30.
WEEK DAY SERVICES
Masses 7, 8 and 12:10. (No 12:10 Mass on Saturday.)
Short Instruction Between the 7 and 8 o'Clock Masses.
Discourse on Some Doctrinal Subject After the 12:10 Mass.
Evening Service and Mission Sermon at 7:30 o'Clock.

BAPTIST.

METROPOLITAN
Sixth and A Sts. N.E.
Rev. John Compton Ball, Pastor
11 a. m.—"Church With the Open Door."
7:45 p. m.—Great Armistice Day Service attended by American War Mothers Chapters of the District.

FIRST BAPTIST CHURCH
16th and O Sts. N.W.
Rev. Samuel Judson Porter, D. D., Pastor
11 A. M.—"God's Purpose in Creating the World." (First of a series of sermons by Dr. Rufus W. Weaver on Fundamental Questions in Modern Religious Thought.)
8 P.M.—"Ought Christians Endeavor to Mold Public Opinion?"
Come to Sunday School, 9:30 a. m., and to B. Y. P. U. at 6:45 p. m.

OTHER SERVICES.
ADLAI LOUDY
THE SINGING EVANGELIST.
Speaks on "God's Purpose in Creation," Sunday, 3 p. m., in Assembly Room Y W. C. A. Bldg., 17th and K sts nw. Lovers of the Bible cordially invited.

Homer Rodeheaver
Evangelistic Services
Nov. 5 to 19
Every Night Except Sat.
8:00 o'Clock
ALBRIGHT CHURCH
4th and Rittenhouse Sts., N. W.
Take Takoma Cars

Millions Have Heard
Prof. G. H. Le Barr

Leading Psychologist, Bachelor of Oratory, a Graduate of Emerson College of Oratory in Boston, Mass. Now You Can Hear and See him
FREE!
in Five Psychological Lectures beginning tomorrow at 3 P. M.
HOTEL ARLINGTON
Vermont Ave., Washington, D. C.
Topic for Sunday at 3 p. m.: "The Psychology of Success" or "How to Make More Money." Sunday at 8:15 p. m.: "The Cause of All Troubles and the Great Secret of Achievement."
ADMISSION FREE

Hindu Philosophy and Mysticism

by
SWAMI VIVIDISHANANDA
of India
Sunday, Nov. 5, 8 P. M.
"Psychology of Emotions"
(Study of Emotions From Hindu Standpoint)
Tuesday, Nov. 7, 8 P. M.
Study of Upanishads—Mystic Wisdom of India.
Thursday, Nov. 9, 8 P. M.
Lessons on Raja Toga—Hindu Psychology.
All Are Cordially Welcome
Vedanta Society
1712 N Street N.W.

Hon. William Astor White House Guest

Son of Lord and Lady Astor Meets Administrator Harry Hopkins at Dinner With President.

The President and Mrs. Roosevelt entertained at luncheon yesterday the Hon. William Waldorf Astor, son of Lord and Lady Astor, and Mr. William Bullitt, Assistant Secretary of State. "Young Bill" Astor, who remained for dinner, had particularly wanted to meet Federal Relief Administrator, Mr. Harry Hopkins, who also was among the guests who had dinner in the White House.

At the reception given in honor of the First Lady yesterday afternoon by the Washington Branch of the Association of University Women, the clubhouse with its ivory paneling and mellow lights was filled with the hum of voices of many prominent Washington women. Mrs. Roosevelt received, wearing a tailored dark blue satin frock trimmed with cream colored georgette and a small close-fitting black velvet hat. She returned to the White House to be hostess at tea to Mrs. Johnson, mother of Gen. Hugh S. Johnson.

The President and Mrs. Roosevelt expect to have as their guest Sunday, Prof. Albert Einstein.

Tuesday afternoon Mrs. Roosevelt will entertain at tea, honoring Lady Lindsay, wife of the Ambassador of Great Britain, and Mrs. Drax, wife of Vice Admiral the Hon. R. A. R. Plunkett-Ernle-Erle-Drax.

On Friday afternoon the President will receive Vice Admiral Drax.

Envoy Debuchi Honor Guest at Dinner.

The Ambassador of Japan and Mme. Debuchi were the guests of honor at dinner last evening of Col. Charles Burnett, U. S. A., and Mrs. Burnett, who entertained at their home in New Hampshire avenue. Col. Burnett was for some time military attache of the United States Embassy in Tokio, and both he and Mrs. Burnett speak the Japanese language as fluently as they speak English. Their guests last evening were those who had had close contacts with the Japanese.

The Ambassador of Argentina and Senora de Espil will be the guests of Mrs. Lawrence Tibbetts in her box Sunday afternoon at the concert which Mr. Tibbetts will give in Constitution Hall. Later the Ambassador and Senor de Espil will entertain at a small tea in the embassy in honor of Mr. and Mrs. Tibbetts.

Miss Nella Veverka To Make Debut.

The Minister of Czechoslovakia and Mme. Veverka, will present their daughter, Miss Nella Veverka, to society at a tea dance in the Embassy on the afternoon of December 1.

Rear Admiral Julian L. Latimer, U. S. N., retired, has been joined at Wardman Park Hotel by his daughter, Miss Laura T. Latimer, and her grandmother, Mrs. C. A. Richardson. They will remain in Washington for several days before joining Mrs. Latimer, and then will travel by motor to Florida, where they will spend the winter at their home at Clearwater.

The Executive Assistant to the Secretary of the Treasury and Mrs. Walter J. Cummings, left yesterday for Old Point Comfort, Va., and from there will go to Williamsburg, Va., where they will join friends from Evanston, Ill., and will remain over night.

Today Mr. and Mrs. Cummings will go to Eggleston, Md., where they will be the guests over Sunday of Mr. and Mrs. David K. E. Bruce at their country home.

Former Representative Robert H. Clancy, of Detroit, has come to Washington for a short sojourn and for the duration of his stay he is at Wardman Park Hotel. He was accompanied here by Mr. L. N. Peabody, of Detroit.

Col. and Mrs. Wade H. Carpenter arrived today in Washington and are at the Madison, where they have taken an apartment for several months. Mr. and Mrs. Adolph Miller, of 2230 S street, also were among arrivals today at the Madison.

Mrs. W. N. McKelvy, widow of the late Col. McKelvy, U. S. M. C., left Washington Thursday evening for Fort Smith, Ark., to visit her brother and sister-in-law, Mr. and Mrs. Wolsey R. Martin, with whom she will remain until Monday, when she will leave for San Francisco. Mrs. McKelvy will sail Friday on the Lurline for Honolulu, where she will be the guest for several months of her son-in-law and daughter, Lieut. and Mrs. C. Jonathan Hauck, C. A., who are stationed at Fort De Russy, Oahu, T. H.

Gen. and Mrs. William W. Harts and Miss Cynthia Harts are at the St. Regis Hotel in New York for some time.

Miss Betty West, debutante daughter of Mr. and Mrs. Millard Farrar West, entertained a group for dinner and dancing at the Shoreham Thursday night, to compliment Misses Kathleen and Clare Moran, who have arrived from Boston and are at the hotel with their mother, Mrs. John Moran. Miss Clare Moran preceded her mother and sister to Washington, and has been Miss West's house guest.

Mrs. Rees E. McDuffie gave a luncheon at the Shoreham yesterday in honor of Mrs. Mary P. Converse, of Denver, Colo., who is visiting her daughter, Mrs. George Cutting, and Mr. Cutting, at Warrenton, Va., where they recently moved from Denver.

Miss Dorothy Love Guest Of Mrs. Field.

Miss Dorothy Love, daughter of the former Assistant Secretary of the Treasury and Mrs. Thomas B. Love, of Dallas, Tex., has arrived in Washington to be the guest for several days of Mrs. James G. Field.

Mrs. W. Devereux Green and Mrs. Richard Zantzinger are at the St. Regis Hotel in New York for a short stay.

Miss Virginia Sheffield has recalled her invitations for a tea tomorrow on account of the illness of her grandmother.

Mrs. Stafford in City With Daughters.

Mrs. William F. Stafford and her daughters, the Misses Greta, Eileen and Jeanne Stafford, have come from their home in New York City, and are at the Shoreham. They are visiting Mrs. Stafford's son, Mr. William F. Stafford, jr., a student at Georgetown University, and will attend the Navy-Notre Dame game at Baltimore this afternoon.

Miss Dorothy Dial, daughter of former Senator and Mrs. Nathaniel B. Dial, left Washington yesterday for Richmond, where she will be the guest for several days of Miss Marjorie Belvin, daughter of Mr. and Mrs. John A. Belvin.

Dr. and Mrs. Walter Freeman gave a dinner at the Shoreham last night in honor of their house guests Mr. and Mrs. Duncan Foster, of Philadelphia. Mrs. Foster is Dr. Freeman's sister.

Mr. and Mrs. Walter D. Denegre have taken an apartment at the Ambassador Hotel in New York.

Mr. and Mrs. Lawrence R. Lee, of Leroy place, have announced the engagement of their daughter, Miss Frances McD. Lee, to Mr. Myres S. McDougal, assistant professor of law at the University of Illinois, son of Dr. and Mrs. Luther L. McDougal, of Booneville, Miss.

Brig. Gen. William B. Horton, U. S. A., retired, has issued invitations to a tea, to be given Wednesday afternoon, November 8, from 5 to 7 o'clock at his home on K street.

Mrs. J. B. Wells, who has been spending the summer in Europe, is now passing a few days in New York City before coming to Washington to open her apartment at Wardman Park Hotel for the winter. She is expected to arrive here on Tuesday.

Miss Jane Crea, daughter of Lieut. Col. Harry B. Crea, who is on duty in the office of the Chief of Infantry, and Mrs. Crea, arrived in Washington Wednesday after an extended visit in Teintsin, China, with her brother-in-law and sister, Lieut. and Mrs. Carl F. Fritzsche, who are stationed in China with the Fifteenth Infantry.

Recent Bride of Scranton Physician

Underwood & Underwood.

MRS. WILLIAM JOSEPH KANE,
wife of Dr. Kane, of Scranton, Pa., who was before her recent marriage, Miss Edith Martin, daughter of Mrs. J. L. Whitemore.

Brooke Dolan and Miss Gerhard to Wed

Bride Is Granddaughter of Mrs. Fitch, Known Here.

Mr. and Mrs. Albert Pepper Gerhard, of Philadelphia, have announced the engagement of their daughter, Miss Emilie Campau Gerhard, to Mr. Brooke Dolan, second son of Mrs. Thomas J. Dolan, also of Philadelphia.

Miss Gerhard is a granddaughter of Mrs. Henry W. Fitch, formerly of this city. Mr. Dolan was graduated from St. Paul's School in 1926, and attended Princeton and Harvard Universities. He is a member of the Racquet Club of Philadelphia, the Colonial Club of Princeton and the Delphic Club of Harvard.

The wedding will take place in March.

British Attache's Wife Arrives From Gibraltar

The First Secretary of the British Embassy, Mr. A. F. H. Wiggin, will go to New York next week to meet Mrs. Wiggin, who sailed from Gibraltar yesterday aboard the Rex and will arrive in New York Thursday. This is Mrs. Wiggin's first visit to the United States. Mr. and Mrs. Wiggins will come direct to Washington, and will make their home for the winter at 2101 Connecticut avenue.

Herridge Host At Canadian Legation Dinner

Miss Thelma Cazalet, M. P., Visiting Mrs. Laughlin, Honor Guest.

The Minister of Canada and Mrs. William Duncan Herridge entertained at dinner last evening in the legation in honor of Miss Thelma Cazalet, M. P., who is the guest of the former United States Ambassador to Spain and Mrs. Irwin Laughlin for a few days.

Thursday the Minister and Mrs. Herridge entertained at tea in honor of His Eminence, Cardinal Villeneuve, Archbishop of Quebec: Monsignor Lebon, professor of Laval University, and Comdr. Pettigrew, knight of the Holy Sepulchre, who accompanied the cardinal.

Among the guests were the Apostolic delegate, the Right Rev. Ameleto Giovanna Cicognani; Bishop MacNamara, Bishop Ryan, of the Catholic University; the Rev. W. Coleman Nevils, president of Georgetown University; the Ambassador of Japan and Mme. Debuchi; the Ambassador of Peru, Senor Don Manuel de Freyre y Santander; the Ambassador of Belgium and Mme. May; the Ambassador of France and Mme. de Laboulaye and Dr. Stanley Hornbeck, chief of the Far Eastern Division of the State Department.

Dorothy Fell Weds Mr. Donahue Soon

Daughter of Mrs. Ogden Mills Plans December Nuptials.

Miss Dorothy Randolph Fell, daughter of Mrs. Ogden Mills, who is the wife of the former Secretary of the Treasury, has selected Monday, December 18, for her marriage to Mr. Woolworth Donahue, son of Mrs. James P. Donahue and grandson of the late Mr. Frank W. Woolworth.

The wedding will take place in the Church of St. Vincent Farrar, New York City, and the present plans call for a reception at the home of Mr. and Mrs. Mills, which is on the corner of Fifth avenue and Sixty-ninth street.

Mrs. A. B. Ancker returned to Washington a day or two ago. She is at Wardman Park Hotel, where she maintains an apartment during the winter season.

Lafayette Memorial Plan of Countess

La Grange, Marquis' Estate, Owned by Longworth's Sister.

A shrine like Mount Vernon and Monticello, established in the old Lafayette Castle in France, perpetuating the heroic deeds of the Marquis Lafayette, Revolutionary patriot, is the aim of Clara Longworth de Chambrun, the Countess de Chambrun, whose husband, Gen. de Chambrun, is a lineal descendant of Lafayette. Countess de Chambrun is the sister of the late Speaker of the House of Representatives Nicholas Longworth.

The Lafayette estate La Grange between Paris and Melun is still owned by the family in the name of Comte Louis de Lasteyrie. Without heirs, Comte Louis' death and that of his brother would mean La Grange would go to the state. Therefore, the countess and the other workers for the memorial believe that all the scattered Lafayette relics and family heirlooms should be gathered together and housed at the historic estate.

Many relics were stolen from Gen. de Chambrun's home at St. Mihiel in the World War. Presumably they fell into the hands of the invading Huns, but, although representations regarding them were made to the German government, few of them have been recovered.

Mexican Attache Host at Luncheon

Dr. Padilla-Nervo Guest of Mr. Luis Torres at Carlton.

Mr. Luis Gonzales Torres, of the Mexican Embassy, entertained at luncheon yesterday at the Carlton. His guests included Senor Dr. Don Luis Padilla-Nervo, counselor of the Mexican Embassy; Dr. L. S. Rowe, director general of the Pan-American Union; Dr. Marvin, president of the George Washington University; Dr. J. C. Merriam, president of the Carnegie Institute; Mr. W. Gilbert, vice president Carnegie Institute; Mr. T. Johnson, of the Carnegie Institute, and Dr. Daniel Borbolla, Mr. Luis Gonzales and Mr. Albert Le Duc, members of the Mexican commission.

Culbertson's Bridge

853.

Extra Chances.

It is always desirable to reserve as many extra chances in the play of the hand as possible, when consistent with the sound method of play.

In the hand given below, Mr. S. M. Stayman, of New York City, had the foresight to retain two separate and independent methods of fulfilling his contract, so that if one failed he would always have recourse to the other. That it was fortunate for him to be possessed of so much foresight was amply demonstrated in the course of the play.

South, Dealer.
North and South vulnerable.

North: ♠ 6 2 ♡ A J 5 3 2 ◇ 8 7 6 ♣ 9 6 3
West: ♠ K J 5 4 ♡ K 10 8 4 ◇ 9 5 4 ♣ 8 5
East: ♠ A 9 7 3 ♡ 9 7 ◇ 10 3 2 ♣ J 10 4 2
South: ♠ Q 10 8 ♡ Q 6 ◇ A K Q J ♣ A K Q 7

The bidding:

South	West	North	East
1◇	Pass	1♡	Pass
2NT	Pass	3NT	Pass
Pass	Pass		

North's three-notrump bid was, perhaps, a trifle optimistic, but North and South played a system in which North's one-heart response to his partner's diamond bid might have shown no honor strength whatsoever, so that South's two-notrump bid was in the nature of an Original two-notrump bid and guaranteed some heart strength, causing North to believe his suit might be valuable.

In the play, West opened the four of spades, which East won with the Ace. East's spade-three lead trapped South's Queen under the King-Knave, and the remaining spades were cashed, the last being taken by East with the nine. On this play, South was forced to discard.

The diamonds were all sure winners and the small club represented a trick if the adverse clubs were divided 3-3. South's obvious course, therefore, was to throw away a heart. But he could also see that in case one of his adversaries held a fourth-round club stopper, he would have to look elsewhere for the development of the ninth trick he needed for his contract, which trick could be made only by a successful heart finesse. If he allowed himself to be left with the Queen of hearts alone even a successful finesse would do him no good, for after the Queen won the first trick he could not gain entry to Dummy to cash the Ace. Mr. Stayman therefore threw the Queen of hearts on the fourth round of spades. The fact that this served him in good stead later is shown by the position of the King of hearts and the guarded Knave of clubs.

Mr. Stayman points out the fact that even at the end he had a choice between finessing the heart or playing for a squeeze on East, who, had he held the King of hearts as well as the club stopper, could not have preserved both of them in the three cards he would be reduced to after all the diamonds and three rounds of clubs had been played. Mr. Stayman rightly guessed that West held the King of hearts, however, and was justly rewarded with a vulnerable game.

(Copyright, 1933.)

Rahel Davies To Be Bride At St. John's

Weds Mr. Aldace Walker; Large Reception to Follow.

Mr. and Mrs. Joseph E. Davies have issued invitations to the wedding of their daughter, Miss Rahel Davies, to Mr. Aldace Walker, son of Mr. and Mrs. Harold Walker, on Saturday, November 25, in St. John's Episcopal Church. The ceremony will be followed by a reception at their home on Massachusetts avenue.

Miss Davies has chosen as her attendants her sister, Mrs. Thomas Patten Cheeseborough, jr., of Greenwich, Conn., who will be matron of honor, and another sister, Miss Emlen Knight Davies, who will be the maid of honor. The bridesmaids will be Mrs. Fielding Robinson, of New York, the former Miss Evelyn Walker; Miss Shirley Hobbins, of Madison, Wis.; Mrs. Ruby Rosa, daugter of the President of Santo Domingo; Miss Anne Carter Greene, Miss Laura Tuckerman, Miss Elsie Ekengren, Miss Caroline Thompson, and Miss Catherine Harrison.

Mr. Walker will have as his best man Mr. Stetson Coleman, and as ushers Mr. Fielding Robinson, Mr. Thomas Patten Cheeseborough, jr., Mr. Porter Cox, and Mr. Joe Thomas, all of New York; Mr. John Sweeney, and Mr. Thomas Sweeney, of Washington; Mr. Jack Cochran, of Madison, Wis., and Mr. John Davies Stamm, of Milwaukee.

Edinburg Music Lovers To Join Federation

Edinburg, Va., Nov. 2 (Spl.).—Mrs. R. L. Moore has been elected president of the newly organized Edinburg Music Lovers Club, which plans to affiliate with the Virginia Federation of Music Clubs and National Federation of Music Clubs.

Other officers include Kenneth Saum, vice president; Frank Dinges, jr., treasurer; Miss Josephine Hutchinson, secretary; Miss Virginia Newman, publicity agent; Mrs. George Ring, musical advisor; Miss Mildred Coffman, choral director, and Miss Shirley Miller, pianist.

Mrs. Moore has appointed the following committee to serve during the coming year: Membership, John Coffman, Miss Elizabeth Downey, Miss Ruth Hisey; constitution and by-laws, Mrs. J. C. Hutchinson, Mrs. Bragg Moyer and W. W. Baker; program, Mrs. George Ring, Miss Mildred Coffman and Miss Shirley Miller.

Mrs. J. M. Boles, member of the Strasburg Music Lovers Club, aided the local musicians in the formation of the organization here.

SODAFONT

THE NEW economical way to healthful foods and carbonated beverages—including food drinks for children. Refills cost 2 to 3 cents compared to 10 to 12 cents the old way. Only—

$5.95

Including 1 "Bottled Power," containing 15 to 20 recharges

Pancakes and Waffles made the SODAFONT way have a distinctive flavor and are much lighter.

Whipped Cream in a jiffy with SODAFONT! Delicious ice cream can be made without stirring in electric refrigerator.

DULIN & MARTIN
CONNECTICUT AVENUE AND "L"
Gifts & Home Furnishings Since 1847

MAY WE SUGGEST MAY'S
For Delicious Food and Courteous Service.
Luncheon (Daily), 50c and 75c
Dinner (Daily and Sunday), 75c & $1
MAY'S RESTAURANT
2317 Calvert St.
Between the Shoreham and Wardman Park Hotels.
ADams 1783
F. MAY, Prop., formerly with Ranchers.

ALE and BEER ON DRAUGHT
Harvey's
1107 Connecticut Ave.
(Mayflower Hotel Block.)

Post Want Ads Pay

WOODWARD & LOTHROP
10TH 11TH F AND G STREETS — PHONE DISTRICT 5300

NEW—For Women . . .

Aerotone Tweed Luggage

No more need to carry heavy, bulky luggage on week-end or overnight trips. Take Aerotone Tweed Luggage—it is extremely light, yet sturdy, has a generous capacity, and is finished in swagger-looking plaid tweeds.

Suitcases $12.50
Pullman Cases $20
Hat Boxes $15
Wardrobe Hat Boxes . $20
Wardrobe Cases .. $27.50

LUGGAGE FOURTH FLOOR

SCHOOL Band and Orchestra SUPPLIES
Cornets, Trombones, Saxophones, Drums, Violins, Guitars, Mandolins, Banjos, Piano Accordions
Dependable Makes — Low Prices — Convenient Terms
13th and G Sts. DROOP'S Phone NA. 1107
Good Used Student Pianos, $50 up

MRS. K'S
TOLL HOUSE TAVERN
Featuring the Best
$1.50 COUNTRY DINNERS
A Short Ride to This Quaint
"Old Maryland Tavern"
Or Four Corners Bus
Open All Year — Every Day
Noon to 8:30 P. M.
Luncheons—Teas—Dinners
Sunday Morning Breakfast
Phone Shepherd 3500

TONIGHT!
Magnificent
DINNER SHOW
HELEN POLKA REVUE
Cast of 24 Artists
Direct from New York
Featuring the Famous "HOLLYWOOD HORSE"
Comedy Number

Special Dinner Tonight, $2.00
No cover charge for dinner patrons remaining through supper
★
MAXIM LOWE'S 15-PIECE SHOREHAM ORCHESTRA "BARNEE" DIRECTING
★
Reservations by "ROBERT" at the Shoreham ADams 0700

The Shoreham
CONNECTICUT AVENUE AT CALVERT

WOODWARD & LOTHROP
10TH 11TH F AND G STREETS — PHONE DISTRICT 5300

"Three Little Pigs" and "The Big, Bad Wolf"

Come to Town on These New Compacts

Walt Disney's inimitable characters everyone is talking about are here now—in the most novel and interesting roles—as the colorful decorations on these enameled compacts.

$1.50 *each*

TOILETRIES, AISLES 14-16-18, FIRST FLOOR

Fables Parade In Gay Eating Place Murals

Fairy Princess in Scarlet Sleigh Rides Merrily to Gypsy Music.

By Ruth Anne Davis.

Spirited steeds draw a scarlet sleigh, while a "jar ptitza," fairy bird, flaps its brilliant wings. Nearby a "boyarinia," or medieval princess, looks on disdainfully, surrounded by soldiers that might have stepped out of a Chauve Souris parade. These colorful things give only a hint of the atmosphere to be found in a Washington restaurant.

Indirect lighting throws red, blue, yellow and green rays over exotic murals, including the aforementioned sleigh, bird and princess. One of the pictures depicts "na prikuskku," the quaint custom of a certain European country, which consists of placing a lump of sugar in the mouth, then pouring hot bitter tea over it.

A huge lantern is suspended from the center of gold, blue and red drop ceiling. Gleaming candles are on the tables. While gypsy music is played by a continental orchestra, waiters in native costume serve piquant dishes from their homeland. Delicious American food is also served, but the person who likes to experiment with foreign cooking should try shashlick caucasian. It's diced lamb with all sorts of unusual things done to it.

A 65-cent luncheon is served in this thoroughly delightful restaurant. The menu consists of soup or appetizer, entree, vegetables, dessert and beverage. But don't expect to hear the gypsy orchestra at noon. It doesn't make its appearance until the dinner hour.

Dinner, with dancing and entertainment, is served from 6 to 10 p. m. A table d'hote, with wide choice of entrees, is served for $1.50. Supper hours are from 10 p. m. to 3 a. m.

In addition to the room with the drop ceiling, there is a small gypsy room and a Louis XV room. The latter is for private parties.

Luncheon in this restaurant's old-world atmosphere is a perfect prelude to the matinee. But do go some night for dinner, when the indirect lighting is weaving magic and the gypsy orchestra is playing fascinating music.

Burnt orange and apple green form the color scheme in a tea room, housed in a building more than 100 years old. A member of President Madison's retinue once lived in the old-fashioned house, so the story goes. Of course, the place has been remodeled considerably since Colonial days, but the Colonial feeling is still there.

Luncheons and dinners are served in three rooms. The largest is long and narrow and has two fireplaces, painted green to match the walls. Tables and chairs are burnt orange.

Then there is a small, intimate sort of room, and a many-windowed room that looks out upon a garden. Several tables are placed in front of comfortable wall seats instead of chairs.

Luncheon, served from 11 a. m. to 2 p. m., is 40 cents. A typical menu consists of old-fashioned bean soup, fried country ham with two vegetables, hot bread and beverage. Dinner is served from 5 to 8 p. m. on week days and from 1 to 8 p. m. on Sundays. During the week, dinner is 60 cents. On Sundays it is 75 cents.

Crushed nuts, brown sugar and sweetened light dough make Streusel coffee cake that is positively "yummy." The nuts and sugar are spread in a thick layer over the round, flat loaf before it is put in the oven. When it is baked, the goldeny brown top is just as tasty as it looks. These coffee cakes, nice big ones, sell for 20 cents.

"Ride a cock horse to Banbury Cross"——

Every bit of the ride will be a pleasure if Banbury tarts are at the end of the journey. Raisins and apples are cozily tucked inside fat, round buns of crispy, flaky pastry with heaps of sugar on top. They're fine for breakfast or a hearty tea. Price, 5 cents each.

Onion soup as it is served in Les Halles, Paris, is a specialty at a downtown restaurant, which also prides itself on its steaks, broiled over hickory chips.

The serving of beer is something of a rite in this restaurant that goes in for food rather than atmosphere, music or entertainment. In order to serve the foaming beverage at the proper temperature, between 40 and 45 degrees, the keg is placed in the refrigerator. The beer is then drawn directly from the wood.

Men are better judges than women of good food, so we're told. Peep into this restaurant some day at the luncheon hour. You'll see a large number of men, intent upon the interesting menu. There are always enough women in the place, however, so that Aunt Molly may be taken there without making her feel the least self-conscious. If Aunt Molly has a single epicurean instinct, she'll soon forget herself in the food anyhow.

Plate luncheons are 40 cents. The special luncheon is 55 cents. Try to get a table near curtained lancet windows. And forget all about calories. The mere thought of them would be incongruous in this home of fine food.

Call Ruth Anne Davis, of The Washington Post, National 4206, Extension 105, for further information. Or write, inclosing a stamped, addressed envelope.

Should I?

By Katherine Smith.

Where are gleams that used to brighten
Blackened skies?
Where are dreams that sought to lighten
Pain-dull eyes?

Now I wait to smile, and live to
Retrospect—
Hesitate to justly give you
Your neglect.

Society Women Model Gowns At Style Show

Velvet Afternoon Gown, Pink Evening Frock and Others Displayed.

Smart winter costumes were modeled by prominent Washington society women yesterday at an exclusive style parade and card party.

The style show was held in the afternoon at the Shoreham under the auspices of the District of Columbia Federation of Women's Clubs.

Mrs. Harvey Wiley, president of the Federation, wore an eel grey transparent velvet afternoon gown with the new, longer waistline. The gown's front, in surplice style, had shirring at the shoulders. A narrow panel extended from shoulder to wrist on cut velvet dolman sleeves. A large crystal ornament with brilliants and grooved silver, fastened the narrow sash in front.

Mrs. Frank Shortail, president of the Political Study Club, modeled a shell pink satin evening gown. Double panels hung from shoulders to waist in back. The front cowl and empire bodice were in the Vionnet manner. A huge pink and brown silk flower defined the empire line. With this gown Mrs. Shortall wore a three-quarter length white lapin coat with johnny collar.

Schiaparelli blue crepe and gold thread embroidery made the wide yoke of a black sheer crepe dinner gown, worn by Mrs. Harry Packard. Divided capelet sleeves were cut in one with the boat-necked yoke.

Miss Margaret Frazer showed a blackberry transparent velvet dinner gown with dyed lace bertha which was cut to a V in back and ended in two velvet loops.

Washington Man Finds Strange Indian History

Aged Squaw, Sole Survivor of Tribe, Reveals Its Folkways.

More than 75 years ago a little Indian girl, cruelly beaten by her mother, ran away from a sordid adobe hovel where she was not wanted and found precarious refuge among an alien people.

Now, nearly 90 years old, but with a clear memory, she finds herself probably the last survivor of her tribe and the last person left on earth who speaks the language of her ancestors and remembers their legendry.

She has just been "discovered" by John P. Harrington, Smithsonian Institution ethnologist. Mr. Harrington, on leave of absence from the institution, is engaged in locating as many as possible of the last survivors of the numerous tribes which once inhabited California. Some of these peoples have disappeared completely, leaving no record of their culture or their language. Others are represented still by one or two old men or women, who usually have been long out of contact with the ways of their ancestors and who often have badly shattered memories.

The old lady, Harrington reports, is one of the most valuable contacts he has made with a dead past. Not only has she a large Indian vocabularly, but a clear memory of many of the old folkways.

The sole survivor of another California tribe found by Mr. Harrington is an Indian nearly 100 years old. Under the guidance of this old man Mr. Harrington has just completed an automobile trip through the sacred country of the vanished people. He has located and marked some of the localities and natural curiosities to which they attached a supernatural significance.

These sacred places are associated, for the most part, with a folk hero named Mikitti. One of them is the flower rock, a boulder with a peculiar flowerlike form, with smaller rocks under it arranged like sepals. Mikitti, chased by a bear, is supposed to have escaped into heaven by jumping upon this rock.

Togs for Grid Fans

Specially Sketched for The Post From Models at Raleigh Haberdasher.

Football stadiums are long on excitement and short on warmth at the late autumn games. That's why twin sweaters were made for a brown tweed suit, whose coat is lined with soft, woolly, orange and brown block plaid. The striking plaid scarf, drawn through the upstanding collar, may be worn loose or in Ascot knot. A shallow ribbed yoke is woven in the back of the short-sleeved brown slipover. The matching cardigan has a similar yoke. Green, red, and yellow feathers peep engagingly above a brown grosgrain band on the brown French felt hat, known as the Fifth Avenue Jr.

What's in Fashion?

Decorative New Bathroom Fixtures Can Do Two or Three Things at Once

Directed by Amos Parrish

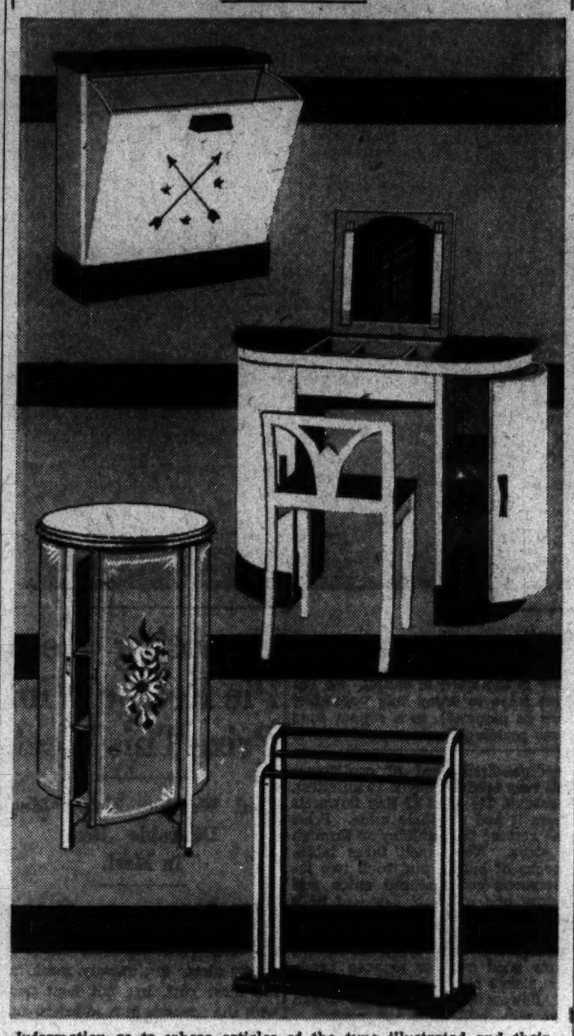

Information as to where articles of the type illustrated and their variations are available in Washington will be given by the Fashion Department, The Washington Post, on request.

New York, Nov. 4.—Have a look at the bathroom. What does it need to make it handier . . . less coldly utilitarian? Everything? Or just a few colorful doodads?

If it's due for an entire going over and some handsome new fixtures, wait until you hear about some we've just looked at. Fixtures that come with walls attached to them, so to speak.

Attached to Steel.

Each piece—stand, tub, toilet,—is mounted on a steel unit, colorfully enameled. Each of these steel affairs stands about six inches away from your bathroom wall, being fastened to it by screws. And they contain all the piping and gadgets needed for proper plumbing, so that they can be installed without any fuss.

The bathtub unit extends only a few inches above the tub and has a railed metal shelf for your pet scents in bath salts, powder and so on. And the lavatory unit goes clear from floor to ceiling, providing a metal cabinet and bottle shelf and storage place for cleansers, as well as the wash stand.

Small Pieces.

If you're not going in for anything so elaborate, you'll want to know what you can do with small fixtures . . . cabinets and hampers and so on.

One compact bathroom-dressing room we know of has a dressing-table which might be called the lazy Susan of the bathroom. The middle of the top lifts up to disclose a mirror. And as it lifts . . . presto! . . . two lights on each side automatically go on. A door on one side hides shelves for toilet accessories . . . on the other side it opens into a hamper. That's it, with the little chair, in the sketch.

The towel rack below doesn't guarantee to do anything but hold towels . . . but it does that with special efficiency, providing a rod for each of the family (unless you're like the old woman who lived in the shoe).

The oval cabinet with flowers on the door is another handy piece. You can put linens on the shelves and use the top for bottles and jars. Even the hamper at the top of the sketch opens from below, leaving the top free for extras.

Cut-Outs Help.

If you want to get more color into the actual decorating of the room, you needn't even paint. Cut-out designs of fish, Victorian flowers and such things can be slapped on the walls with rubber cement Linoleum, too, makes attractive walls. Easy to take care of, since it can be washed.

Leaflet on Hands.

But whether you spend a little or a lot, you'll find it was worth it. Worth it in looks when you have guests. Worth it in handiness for the family. And don't you think you yourself will find it easier to go throug the beauty rites you often skip, in a gayer, more convenient bathroom? Creaming your face, taking care of your hands.

Even though we aren't talking of cosmetics, that reminds us of a leaflet you'd like, telling ways to keep your hands young looking. We'd be glad to send it if you'll fill in and mail the coupon.

AMOS PARRISH,

The Washington Post New York Fashion Bureau, 500 Fifth avenue, New York:

I enclose stamped, addressed return envelope. Please send me your leaflet, "How to Have Young and Lovely Hands."

Name.....

Street.....

City.....

State.....

Monday—Bright silk daytime dresses go under dark coats.

(Copyright, 1933.)

What Today Means

"Scorpio."

If November 4 is your birthday, the best hours for you on this date are from 11 a. m. to 1 p. m., from 4:40 to 5:30 p. m. and from 6:25 to 7 p. m. The danger periods are from 8 to 8:55 a. m., from 2:20 to 3:15 p. m. and from 7:55 to 9:15 p.m.

Influences operating on this date will make it very difficult to hang on to money; you will feel inclined to spend freely and the chances are that you will make purchases that will prove of no earthly use to you. Children will be light hearted and gay. Lovers will for no reason at all exist in fear and horror of separation.

The child born on this November 4 will be inclined to be grouchy and not at all willing to put itself out for others. A smile will play but seldom on its face. Will be fidgety in the presence of its elders and much embarrassed when in the presence of children of the opposite sex. An analytical mind.

If November 4 is the date of your birth, you are beyond a doubt the type of person who puts his heart and soul into a thing or else refuses absolutely to have anything at all to do with it. People who know you will come to realize that if you are connected with any enterprise, it will be all right, for they will appreciate that before touching it at all you had absolutely sold yourself on the idea. You are a person of integrity; you are fearless in your denunciation of what is wrong, and where things have gone "haywire" you pitch in with a constructive idea or two and put things on the mend.

Born on November 4, your interests are many and varied. It would be not at all surprising to find you interested in more than one business venture. Away from your work or job, you manage to keep busy too. There is always something to be done around the house, and you like to entertain in your home a great deal. Then, too, you are pretty much the club and lodge person; you like to be out mixing with people, chatting with them and getting their ideas on this and that.

The chances are that much that you put into practice during the day, you have gleaned from your conversations on previous nights. The women are very friendly and neighborly; they are active in clubs, in church affairs and many of them take leading parts in the politics of their communities. These people never neglect anything, regardless of how much they have to do. Business is their pleasure, so they always enjoy themselves.

(Copyrighht, 1933.)

Phillip-Louise
CONN. AVE. & L ST. N.W.
(1727 L ST.)
New Arrivals in
HIGH SHADES *for*
Afternoon Wear
Rusts, Chinese Blues and Greens.
16.95 Up
Sizes 14 to 44
Evening and Dinner Gowns
19.75 Up
Final Clearance of a Large Group of Dresses
8.95, 10.75, 12.75
Were 13.95 to 25.00

First Lady Labors Over Dream Project Of Village Homes for Destitute Miners

Community at Arthurdale to Be Self-Supporting, She Says.

A model self-supporting West Virginia village—a cluster of humble cottages around a small factory—is Mrs. Franklin D. Roosevelt's fondest welfare project, she told her press conference yesterday.

The model community is located at Arthurdale, West Va., and is scheduled to be the first of a series of similar villages to aid the West Virginia miners and their families who have suffered severely through the years of the depression.

Mrs. Roosevelt is on the committee to make the housing arrangements and chose the families who shall be the first to try the experiment.

She is holding almost daily conferences with other workers on the project, and she plans to make a trip to Arthurdale as soon as her White House duties permit.

"I believe this is one of the most important relief projects that has ever been undertaken," said Mrs. Roosevelt. "My work is particularly fascinating because we handle all requests for houses."

Houses Have Showers.

Mrs. Roosevelt said that the one request most of the destitute miners made was to have houses big enough to provide a bed for everybody.

"The houses won't have bathtubs," she explained. "But most of them will have showers and otherwise completely fitted bathrooms.

"If we can possibly manage the architects we will also try in install tubs in some of the later houses."

MRS. ELEANORE ROOSEVELT.

Plan to House Suffering Miners, President's Idea.

The President's wife added that the architects who are drawing up the plans for the model dwellings have, in many cases, failed to provide space for extensive bathing facilities.

Undefeated by Hardships.

Many of the miners, said Mrs. Roosevelt, have been out of work as long as seven years, and she has found it particularly encouraging that "they haven't been beaten even by this."

The Post Office Department will purchase the output of a small factory which will be built.

The idea of a rural community built up around a factory, which would provide employment for any members whose labor was not necessary for the support of the community, has been an idea long held by the President, Mrs. Roosevelt said. It was for this reason that both the First Lady and her husband entered into the project at Arthurdale so enthusiastically.

Mrs. Roosevelt will spend this morning in conference with Bushrod Grimes, director of the project, and Col. Louis M. Howe, the President's secretary, who is also a member of the community.

Washington Women in Welfare Work

Care of Sick Children Chief Concern of Mrs. Faust's Charity.

Keenly interested in the welfare of children, Mrs. Frederick deC. Faust is president of the Child Welfare Society, a member of the board of Children's Hospital and of the board of the Children's Country Home. In addition to this, she finds time to serve as a member of the board of the Y. W. C. A. and to take an active interest in the work of the Community Chest.

There is quite a divergence in the two children's organizations which Mrs. Faust serves. The motto of the Child Welfare Society is "Keep the well child well" and the work of that organization is entirely preventive, while the Children's Country Home is devoted to the care of convalescent children, who, after hospitalization, need particular diets and certain care to regain their health.

Speaking of her interest in child welfare work, Mrs. Faust says:

"I think there is no more vitally important work at this time than the prevention of sickness among infants and little children. The splendid results accomplished in recent years by preventive measures adopted by the medical profession have demonstrated the necessity of this important work.

"So many of the illnesses of children are of an insipient nature and so easily detected by a doctor or trained nurse—but so easily overlooked by the average parent—that the future health of little children depends largely upon the successful operation of this child welfare work."

MRS. FRED D. FAUST.

VICKS COUGH DROP
. . . Real Throat relief! Medicated with ingredients of Vicks VapoRub
OVERCOMES BAD BREATH

Society Hip Flask Out, Says Matron

Lady Who Launches Debutantes Sees Whisky Losing Caste.

(Associated Press.)

Repeal will soon banish the hip flask and its contents from fashionable parties, predicts Mrs. William Laird Dunlop, who is a member of one of Virginia's aristocratic families and whose business is bringing out debutantes.

During the prohibition years, she said, the brilliant social affairs for which she has been sponsor have had the hidden accompaniment of the hip flask.

"In the young society group with which I deal, prohibition made drinking the spectacular thing, and gave whisky far too important a place," she related.

"Whisky became fashionable, where it used to be thought disgraceful. Before the eighteenth amendment, the young girl was shocked if her escort presented himself with even the aroma of whisky on his breath.

"Repeal will kill that vogue."

THE NEW Jelleff's
1216-1220 F Street
Satin Evening Gloves with coq feathers, Sequin Handbags
—fascinate all who see them together
Gloves, $6.50
Bags, $3.50
When your gloves and bag tie up you can be sure your evening is a success. Vogue asks if "you have a silly pair of gloves" and promptly we sketch some very Mae West-y satins just dripping with coq feathers at the elbow. Black or white satin, with mesh palms so they fit, $6.50. Imported satin gloves with kidskin palms, in pink, white, black, $5. Then carry a pouch envelope, and if its glittering sequins so much the better. Jelleff's has them—exciting ones—at $3.50.
ACCESSORY SHOPS—STREET FLOOR.

First of a Series of
20 LECTURES ON TRAVEL
"BERMUDA: *The Treasure Isles*"
JAMES N. FINDLAY, *Lecturer*
Tuesday Evening, November 7th, at 8:15 P. M.
The Masonic Auditorium
13th and N. Y. Ave. N.W.
Tickets, at 25 cents, may be obtained at the Masonic Auditorium Box Office.
Sponsored by
The Washington Travel Guild
Cooperating with
The Washington Post

Books

Upton Sinclair Celebrates Fifty-Fifth Birthday With New Book.

Upton Sinclair, militant writer of novels which are tracts and tracts which are novels, has just celebrated his fifty-fifth birthday by producing his forty-seventh book. It seems that several California Democrats asked him to run for the governorship in the recent primaries. He didn't do it. Rather, he indulged in one long day dream on how it might all have happened if he had been elected, wrote it out, and entitled it, "I, the Governor of California, and How I Ended Poverty."

E. M. Delafield, author of those sprightly novels about "The Provincial Lady," is to lecture in town here from November 16 to 19. It may prove a bit dangerous for the people she meets, since she is avowedly gathering material for her forthcoming novel, "The Provincial Lady in the United States."

Louis Bromfield, after raising something of a stir in Baltimore real estate and literary circles, gave up the notion of living there for the winter. He has installed himself and family in a house in Princeton, N. J., for six months, from which he can make easy jaunts to both New York and Washington.

A dollar-a-year house on a 10-year lease provided by the Carnegie Institute is the perquisite of Ann Axtell Morris, one of the very few women archeologists in the country, and her husband. It stands in Aztec, New Mexico, from which they make expeditions into the field to uncover prehistoric Navajo caves. Mr. Morris headed the Carnegie expedition into Yucatan; Mrs. Morris counts as one of her greatest achievements the discovery of the most perfect mummy in America. On Wednesday Doubleday Doran published her account of their recent work, "Digging in the Southwest."

Rockwell Kent designed every detail of a window display which Dutton's Bookstore, in New York, gave his "Rockwellkentiana," his volume of "few words and many pictures." Although it takes an unusual length of time to prepare the second edition called for, owing to the difficulty of reproducing the 130 deep tone offset illustrations, Harcourt Brace will issue it November 10.

With the very charming title of "The Divine Evadne," Booth Tarkington's latest novel begins serially in the November Good Housekeeping. One can almost guess that Mr. Tarkington's heroine was named from the word "divine." By finding a woman's name with "d," "v" and "n" neatly combined, he produced a title which stands in sheer euphony just below F. Scott Fitzgerald's all-time perfect "This Side of Paradise."

Japanese "Reds."

A collection, "THE CANNERY BOAT," by Takiji Kobayashi, and other Japanese short stories; International Publishers, New York, $1.50.

This unusual volume is one of a red-jacketed series issued by International Publishers, a leading agency for the distribution of proletarian literature. Its list includes works by authors in all nations who are active propagandists for "world revolution."

The purpose of bringing "A Cannery Boat" and a dozen other Japanese stories together in one volume is to demonstrate the growth of the Communist movement in literature in the Far East. The leading story, from which the book takes its title, is the work of Takiji Kobayashi, an active agitator who was later imprisoned and—it is alleged—tortured to death by the Japanese police.

It is interesting to read these vivid stories, and to find in them exactly the same damning faults which characterize proletarian literature in America. All strike the same monotonous tone of sordidness and unredeemed misery; in each there is a black villain, the boss, and a high hero, the worker. In every case the theme is the same—ruthless exploitation from above, gathering feelings of protest from below.

The honesty and crusading sincerity of such undecorated writing is its virtue. But it always remains in the stage of a "social document;" it never once rises to authentic drama of real individuals.

WILLIAM HARLAN HALE.

Stock On the Wane.

A novel, "REHEARSAL OF LOVE," by Arthur Shumway; Kinn, $2.00.

That dramatic "stock companies" are fading out in competition with the ubiquitous movies is a truism to be found in any issue of Variety for the last few years. Mr. Shumway makes a novel of it, recites the last stand of a group of actors in a small Indiana town. All that moves one in the story is the spectacle of this generality. The characters, save for the manager and his wife, a half-crazy taxi driver, who is smitten with the ingenue, and an old stager threatened with oncoming blindness, seem usual and obvious. But it remains true that the courage and persistence of the company in the face of theatrical accidents and inevitable defeat is vital enough to give breath and pulse to the novel.

Mr. Shumway's works split in two parts. On the one hand he writes serials for newspaper syndicates; on the other his stories have found a place in such serious literary magazines as Pagany and the Midland. O'Brien has triple-starred several of the latter. Though "Rehearsal of Love" lies on his serious side, it does not seem worth an equivalent distinction.

THEODORE HALL.

Holiday Cocktail.

(Serves eight to ten.)

¼ cup lemon juice
¼ cup orange juice
¼ cup grapefruit juice
¼ cup sugar
Few grains of salt
1 cup mineral or iced water

Combine and pour over cracked ice in cocktail glasses. Garnish with mint sprigs.

Two-some Menu Demands Own Set of Rules

Tete-a-tete Dinner Has Wider Choice Than Customary Steak or Chops.

By Ruth Chambers.

When the "family" numbers but two, there are problems of economy and of variety for the one who does the shopping and preparation of the meals, which are unlike those of the housewife who cooks for several. These "kitchenette" meals, shared by newly wed couples or elders whose children have left and by business girls who are doing their own housekeeping, need not be limited to chops and small steaks for their meat course. There is a fairly wide variety of cuts to be chosen by one who "knows how."

These are sometimes less expensive because less in demand. They can be completely utilized, too, for the "left-overs" may be the basis of delicious dishes.

Veal Birds.

Veal birds are another nice individual dish.

Buy a slice of veal from the leg. Cut into strips 3 inches long and 2 inches wide. Spread with bread dressing and season with salt and pepper. Roll up each strip and fasten with a toothpick. Brown in hot lard. Add a small amount of water and let simmer. Add more water if necessary and cook until tender. Thicken the liquid and add a little sour cream for gravy.

If pork is your preference, here is a way of cooking chops to make a one-dish meal.

One-Dish Pork Chops.

Have the pork chops cut about 1½ inches thick. Dredge with flour and brown in hot fat. Place a slice of onion on each chop, then put a tablespoon of raw rice on top of the onion, then a slice of tomato and top all with a ring of green pepper. Place in a baking dish, season with salt and pepper and add hot water until the chop is nearly, but not quite, covered. Cover the dish and bake for about an hour in a slow oven.

New Roast Lamb.

Here is another way of serving roast lamb. The requirements are 4 lamb chops, 2 to 2½ inches thick, 4 slices of bacon, flour, salt and pepper. Have the chops trimmed and boned at the market. Have them rolled and wound with a slice of bacon fastened with small skewers. Rub with salt and pepper and dredge with flour. Place them on a rack in a small, open roasting pan. To brown them have the oven very hot for the first 10 minutes (500 degrees F.). Reduce the temperature to 300 degrees F. for the rest of the time. About 30 or 40 minutes in all will be required for the roasting.

Cauliflower, in a Variety of Dishes, Makes a Tasty Addition to Menu

By Ann Barrett.

Perhaps it is cauliflower's most popular role to rest coyly beneath a covering of good cream sauce or Hollandaise. (Screen Star Phillips Holmes seems to think so.) But variety is the spice of eating. So I'm going to point out three other favorite ways to enjoy this vegetable: Au gratin (in individual "eared" dishes as pictured), in a supper soup with tiny dumplings, and in a delicious pudding that's a meal almost in itself.

Let me caution you against cooking cauliflower too soft for any of these dishes except the soup (for which it is put through a sieve). Generally speaking, cauliflower shouldn't be cooked a mite past the time when it's tender. It should be cooked in boiling water, of course, (or steamed), either plucked apart into flowerets or left whole. Unless the head is very hard and firm, you'd better take the extra precaution of soaking it in salted, cold water 30 minutes before cooking (to coax out possible tenants).

Cauliflower Au Gratin.

Now to get back to the recipes, here's how to proceed for cauliflower au gratin. Separate a small head of cauliflower (about 1½ pounds) into flowerets and cook just till tender. Then sprinkle with about ½ teaspoon salt, put into individual baking dishes, and pour over a sauce made like this: Melt 2 tablespoons butter, blend in 2 tablespoons flour, slowly stir in 1 cup milk and cook smooth. Then add ¼ teaspoon salt, ⅛ teaspoon pepper. Next, sprinkle cauliflower with ¼ cup grated cheese and ¼ cup fine, dry crumbs mixed with 2 tablespoons butter. Bake in 400-F. oven till brown.

For this delicious soup, cook one medium-sized head of cauliflower till very tender (maybe 25 minutes). Separate 1½ cups of tiny flowerets from it and set them aside. Press the rest of the cauliflower through a sieve. Next, melt three tablespoons of butter, and cook two tablespoons each minced onion and celery and one-half bay leaf in it gently about ten minutes. Then remove bay leaf and blend in three tablespoons flour. Next, stir in four cups good veal or chicken broth, the sieved cauliflower, the 1½ cups of flowerets, one teaspoon sugar, two cups milk, salt and pepper to taste. Bring to a boil, drop in tiny dumplings, clap the cover on and keep it on while you cook the soup ten minutes longer. (Make dumplings like this: Mix and sift one cup flour, two teaspoons baking powder, one-fourth teaspoon salt. Add enough milk—about one-half cup—to make soft, drop dough. Drop off teaspoon into soup.)

For this fine supper dish, cook a small head of cauliflower (whole) till about half tender. Then slice it and fry slices very gently in three tablespoons butter. Then (in another pan) melt two tablespoons butter, blend in two tablespoons flour, slowly stir in 1½ cups milk and four tablespoons grated cheese. Next, beat four eggs well, and pour hot mixture into them. Then put the fried cauliflower into a buttered mold or loaf pan and pour the sauce over. Set the mold or pan into a larger, shallow pan containing a few inches of hot water. Bake in a hot oven (about 450 F.) for ten minutes. Then reduce heat to 350 F. and bake till firm. Let stand till just warm, unmold on a platter or chop plate and serve.

Send for Pie Recipes.

These are just the kind of dishes to be featured during the coming holiday season. So are plump pumpkin pies and mince pies, smelling gloriously of spice. Wouldn't you like to have my four-page pie bulletin (brand new) telling all the do's and dont's of having these pies just right? Send 6 cents in loose stamps only (with self-addressed envelope and coupon below).

Mrs. Ann Barrett,
Washington Post Food Service
500 Fifth avenue, New York.

Six cents in loose stamps (and self-addressed envelope) enclosed. Please send me your new four-page bulletin, "How to Make Mince and Pumpkin Pies Just Right."

Name .....
St. and No. .....
City and State .....

The Family Marketer

Does Week-End Shopping Early to Have Time for Rest.

There's the feel of Indian summer in the air! The Marketer yearns for the far away places, where she can scuffle through the bright-tinted leaves on the floor of the forest and watch the clouds, white and soft as cotton, float across a clean, blue sky. The Marketer doesn't want to spend these lovely days over a hot cooking stove and she doesn't want you to, either.

So get your week-end shopping done early and travel!

Sunday's dessert can be made Saturday and put in the icebox until ready to serve. Saturday's menu will require little preparation.

Dried beef for creaming is only 15 cents a pound. One-third pound will serve four, so the meat cost collapses. A rib roast of beef will cost 17 cents a pound, 6 pounds will serve three meals, allowing one-half pound per meal per person. The meat cost each meal will, therefore, be 34 cents.

Lettuce at a northeast market sells at 15 cents for three heads. Celery, two stalks for 15 cents, cucumbers, two for 5 cents.

At the same market you can buy spinach 2 pounds for 15 cents, potatoes 8 pounds for a quarter, tomatoes 10 cents a pound, broccoli, 15 cents a bunch.

Grapefruit takes the most astonishing nose-dive! The Marketer saw some priced at eight for 25 cents. Lemons are 8 cents a dozen, Italian fresh prunes (the Marketer thought they were plums, but the market man said no) are 4 pounds for 25 cents.

Upside Down Cake.

2 tablespoons butter
1-3 cup brown sugar
4 slices canned pineapple
1 cup cake flour
1 teaspoon baking powder
1 egg
½ cup sugar
2 tablespoons butter or other fat, melted
1-3 cup milk

Melt the butter in small square cake pan; add the sugar and stir until sugar is dissolved. Arrange the fruit in the syrup. Sift the flour, baking powder and salt in a mixing bowl; add the remaining ingredients and stir vigorously until smooth. Pour batter over fruit, bake in moderate oven (350 degrees F.) for about 35 minutes; test with cake tester. Loosen the cake from the sides of the pan with a spatula; invert on a large serving plate. Serve hot, with or without whipped cream.

Dinner for Four at 43 Cents.

Creamed Dried Beef
Baked Sweet Potato
Head Lettuce — French Dressing
Bread — Butter
Milk — Tea or Coffee
Upside Down Cake

Ingredients, amount and cost:	
Beef, 1-3 lb.	.05
Cream sauce	.03
Potatoes, 2 lbs.	.06
Lettuce, 1 head	.03
Bread, 1-3 loaf	.03
Butter, ⅙ lb.	.04
Milk (and beverage)	.07
Seasoning	.02
Cake	.10
Total	.43

Dinner (Sunday) for Four at 87c.

Roast Beef — Brown Gravy
Baked Potatoes — Creamed Spinach
Waldorf Salad
Bread — Butter
Milk — Tea or Coffee
Chocolate Junket

Ingredients, amount and cost:	
Beef (one meal), 2 lbs.	.34
Potatoes, 2 lbs.	.05
Spinach, 2 lbs.	.15
Cream sauce	.04
Salad	.07
Bread, 1-3 loaf	.03
Butter, ⅛ lb.	.04
Milk (and beverage)	.07
Seasoning	.02
Junket	.06
Total	.87

Call the Family Marketer, of The Washington Post, National 4205, Extension 105, for further information. Or write, inclosing a stamped, addressed envelope.

EVERY DAY is Market Day at NEW CENTER MARKET
5th St. N.W., K to L.
Open 7 a. m. to 6 p. m. Saturdays Until 10 P. M. Free Parking.

LANGS PICKLES
FRANKLIN SUGAR
(Refined in United States)
PETER PAN SALMON
OUR MOTHERS COCOA
ANGLO CORNED BEEF
APPLE PIE RIDGE VINEGAR
FRIGATE SARDINES
Allen V. de Ford Company
FOOD BROKERS

Tempting Beef Pie Recipe Wins Prize This Week

Cool Weather Makes Meat Desirable Item in Meal.

With the cool weather, Washington housewives are learning anew the food value in meat items in family diets. Fortunately, meat, for the most part, has not kept pace with the advance in food prices and it still remains a cheap as well desirable possibility in the scheme of things dietary in most homes.

The prize-winning recipe this week, submitted by Marie E. Moran, of 2416 Pennsylvania avenue northwest, wins the $5 prize for a most attractive treatment of cooked beef in the form of a delectable meat pie.

The recipe is as follows:

Quick Beef Pie.

2 cups cold cooked beef, cut small pieces
4 cups cold, cooked potatoes in small blocks
1 cup cold, cooked vegetables, such as peas, carrots, onions
1 cup stock, 1 teaspoon butter
2 teaspoons flour, salt, pepper
½ teaspoon Worcestershire sauce
Pie crust, 1 can mushroom soup

Mix and season beef and vegetables. Put in baking dish, pour over the stock, one cup boiling water, one teaspoon beef extract. Roll out pastry one-half inch thick, cover dish with it. Bake until brown, 375 degrees. Serve with mushroom sauce. Heat the mushroom soup. Add one-half cup each evaporated milk and water, two teaspoons browned flour, a teaspoon of butter. Cook 10 minutes. Add one teaspoon minced parsley.

Mail your entries to the Prize Recipe Contest Editor, Washington Post.

Floyd B. Cox Elected.

Clarksburg, W. Va., Nov. 3 (Spl.). Affairs of the West Virginia School Superintendents Association will be directed the coming year by Floyd B. Cox, of Morgantown, superintendent of public schools of Monongalia County. He has been elected president of the body to succeed Z. W. Springer, Ohio County superintendent of schools.

Justice Diehl, of Kingwood, superintendent of the public schools of Preston County, has been chosen secretary-treasurer for the term.

Hunter's Horn Calls Hounds To Fox's Trail

Sportsmen of Maryland Ride Over Woodlands of St. Mary's.

Leonardtown, Md., Nov. 3 (Spl.). The members of the Bushwood Hunt Club, one of the oldest in the United States, and probably the oldest in Maryland, have begun their season and captured several gray foxes.

The unseasonably warm weather of the past two weeks has been hard on the dogs, and the crops are still in the fields. But the hunters are looking forward eagerly to cold, frosty mornings, when the baying of the hounds and the master's horn will be heard over the woodlands and fields of old St. Mary's.

The Bushwood Club, whose members are descendants of devotees of the sport from Maryland's colonial days, boasts a pack of thoroughbred English hounds. Their master is Edmund Plowden, jr., of Bushwood. His father, Capt. Edmund Plowden, widely known throughout the State, although 78, still rides to the hounds on occasion.

Most of the hunting is done around Chaptico and the upper part of St. Marys, along the Wicomico, and in Charles County, which adjoins St. Marys and borders the Potomac River.

The land throughout this section of Southern Maryland is level and the farms still use the old-fashioned rail fences, which are less dangerous to horses and hounds.

Gray foxes are plentiful this year. It is the boast of the Bushwood Club they have never held a drag hunt, considering it beneath the dignity of a thoroughbred hunter and an insult to his dogs.

Another group of hunters, known as the Mechanicsville Hunt Club, of which Zack Graves is the master of hounds, have already captured three red foxes. These foxes were found in the Mechanicsville section over near the Patuxent River, and are rather rare in these parts.

It is an old custom in southern Maryland that young and old participate in the hunts, and breakfasts after the hunts, held at the various old manors.

Needlework Guild Meets.

Bristol, Va., Nov. 3 (Spl.).—Preliminary plans for Bristol's part in the national membership week of the Needlework Guild of America were made yesterday by the local committee.

The annual "ingathering" will be held November 7, and on November 8 the clothing thus secured will be exhibited to the public and the annual meeting of the guild held. Col. David Townsend, superintendent of Kings Mountain Memorial Hospital, will be guest speaker.

The Needlework Guild of America is officially affiliated with the American Red Cross and cooperates with it in local and national relief work. The Bristol branch works in cooperation with the local Red Cross Chapter and dispenses through the Welfare Council, Salvation Army and Day Nursery.

Taste the Quality
Schneider's DAN-DEE SLICES
CHARLES SCHNEIDER BAKING COMPANY

Shure to Give Recital.

Front Royal, Va., Nov. 3 (Spl.). An organ recital will be given in the M. E. Church here by R. Deane Shure, of Washington, on November 13.

Mr. Shure has achieved renown by his musical compositions interpreting the spirit of the Holy Land, and is planning to go to Jerusalem in a few weeks for a series of concerts.

NICHOLAS FOOD SHOPPE
We Specialize on STEAKS and CHOPS
40c—Dinners—50c
Waffles, 20c
1733 G St. N. W.
Opposite Y. M. C. A.

SANITARY GROCERY CO.
LOW PRICE LEADER — WEEK'S QUALITY COUNTS
Also Owning and Operating
PIGGLY WIGGLY
These Prices Effective in Washington and Vicinity

Saturday's Best Food Buys

PURE CANE SUGAR	10-lb. Bag	49c
JUMBO ROLL BUTTER	2 lbs.	53c
SANITARY CREAMERY	2 lbs.	53c
AMERICAN CHEESE	lb.	15c
Pure Cider VINEGAR	gal.	29c
PILLSBURY FLOUR	12-lb. Bag 59c / 24-lb. Bag	$1.15
PALMOLIVE SOAP	3 cakes	19c
SELOX	2 pkgs.	23c
SUPER SUDS	3 pkgs.	25c
SCOT TISSUE	3 rolls	22c
WALDORF TISSUE	4 rolls	15c
Broken Slices PINEAPPLE	2 Big Cans	29c
Del Monte ASPARAGUS	2 No. 2 Cans	31c
STOKELY'S PUMPKIN	Big Can	10c
STOKELY'S SAUERKRAUT	2 Big Cans	25c
FLAKO PIE CRUST	pkg.	10c

COFFEE SALE!

Sanitary's SPECIAL COFFEE	lb.	17c
GREEN BAG COFFEE	lb.	23c
SANICO VACUUM PACKED	lb.	27c

BISQUICK	pkg.	35c
BAKER'S CHOCOLATE	½-lb. Bar	23c
BORDEN'S CHATEAU	pkg.	17c
DROMEDARY COCOANUT	pkg.	10c
COMET RICE	pkg.	5c
NAVY BEANS	lb.	5c
STANDARD TOMATOES	2 No. 2 Cans	15c
JELL-WELL DESSERT	pkg.	5c
PURE LARD	2 lbs.	17c
IVORY SOAP	4 Med. Bars	21c
IVORY FLAKES	lge. Pkg.	21c
ROYAL GELATINE	3 pkgs.	20c
SECKEL PEARS	4 lbs.	19c
STRINGLESS GREEN BEANS	2 lbs.	25c
CABBAGE	2 lbs.	5c
CARROTS	2 bunches	15c
CAULIFLOWER	head	19c
FRESH CRANBERRIES	2 lbs.	25c
FRESH KALE	3 lbs.	10c
Peter Fox De Luxe TURKEYS	lb.	29c
Half Smoked All-Pork SAUSAGE	lb.	25c
PRIME RIB ROAST	lb.	18c
CHUCK ROAST	lb.	12c
3-CORNER ROAST	lb.	15c
SHOULDER CLOD ROAST	lb.	19c
BOUILLON ROAST	lb.	19c
SIRLOIN STEAK	lb.	23c
PORTERHOUSE STEAK	lb.	29c
TOP ROUND STEAK	lb.	22c
BOTTOM ROUND STEAK	lb.	19c
FRESH GROUND BEEF	lb.	12½c

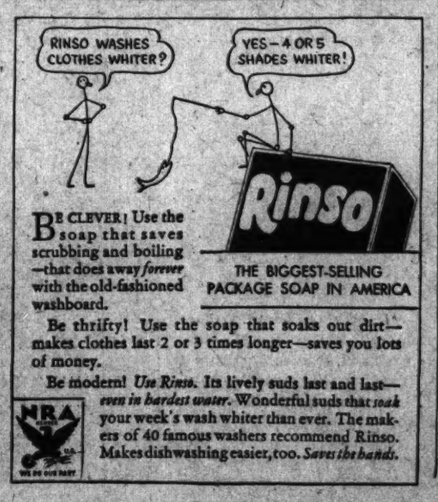

THE BIGGEST-SELLING PACKAGE SOAP IN AMERICA

BE CLEVER! Use the soap that saves scrubbing and boiling—that does away *forever* with the old-fashioned washboard.

Be thrifty! Use the soap that soaks out dirt—makes clothes last 2 or 3 times longer—saves you lots of money.

Be modern! *Use Rinso.* Its lively suds last and last—*even in hardest water.* Wonderful suds that *soak* your week's wash whiter than ever. The makers of 40 famous washers recommend Rinso. Makes dishwashing easier, too. *Saves the hands.*

Stocks Rally 2.6 Points as Rails Advance

Broad Gains Recorded in Final Trading; Sales, 1,514,020 Shares.

New York, Nov. 3 (AP).—Stocks bestirred themselves into a rally today, getting their leadership from rails and other issues which usually remain in the background when inflationary sentiment is ruling the market.

Until the last hour the market exhibited its recent fondness for loitering, although carrier issues and the rail equipments made progress out of the rut. Wall Street again heard numerous rumors as to monetary matters.

One of them had it that Washington might soon say something about stabalization, placing the possible level considerably under the dollar's present gold value. On the other hand, Wall Street wondered whether the new foreign gold purchasing program looked like the beginning of an effort to stabilize.

Recovery Is Broad.

Whatever the reason, final dealings on the stock exchange witnessed a broad, brisk recovery, bringing many net gains of 1 to 3 points and some of larger proportions. Sales totaled 1,514,020 shares, the week's best volume. Steels, led by U. S. Steel which rose 3½ were strong. Automobile issues traded actively at rising prices, General Motors advancing 1½. Chrysler was up 2.

American Telephone overcame recent sluggishness and rose 4. Allied Chemical jumped 5½. Westinghouse, Case, American Tobacco "B", American Locomotive, Union Pacific, New York Central, DuPont and Consolidated Gas improved 2 to around 3. Many rails were up a point or more.

News of Government aid for rail equipment purchases stimulated interest in companies which would supply such materials. Mining shares, favorites of the inflation camp, were soggy most of the day, although they canceled or reduced their losses. Alcohols and oils rallied.

Dollar Movements Uneven.

Dollar movements were uneven. At one time our unit was above some of the foreign currencies, though it had intervals of decline. The R. F. C.'s gold price rose 21 cents to $32.57 an ounce. Wall street was widely interested in the New York State Chamber of Commerce resolution favoring prompt return to the gold standard in this country, for there are some prominent names on the organization's roster.

Freight traffic decreased last week in comparison with the previous week, the setback being a bit larger than seasonal. However, improvement over a year ago measured 3 per cent, as against a rise of 1.2 the week before, and the comparison with 1932 was the best in nearly a month.

Dun & Bradstreet said hesitancy had reappeared in trade, but thought the unevenness should be brief, inasmuch as the holiday season, which usually gives retail and wholesale business a filip, is just ahead. This review regarded the inventory position of industry as healthy, "due to the constant drain of consumption during the last two months of curtailed output." Any perceptible rise in buying power, it added, would result "almost immediately in a quickened industrial pace."

Christmas Tree Harvest In Montana to Start

Maxville, Mont., Nov. 3 (U.P.)—Cutting of 25,000 Christmas trees will be started soon in the Maxville area by a California contractor. Permit for the cutting was issued by the United States Forest Service.

All the trees are to be of the Douglas fir variety and will be shipped to Eastern and Southern points.

Overhauling of NRA Assured

Main Question Is Particular Kind of Organization Needed

By Ralph West Robey.

There is little reason to doubt any longer, it seems to me, that the NRA as we have known it is about a thing of the past. The only question is the particular form of overhauling to which it will be subjected. It may take place something along the line suggested by Gerard Swope, which at present does not appear especially likely, or it may just more or less disintegrate into a routine governmental bureau. In the final analysis it perhaps will not make a great difference. The important thing is that the organization will lose its aggressive character and settle down into less of a ballyhooed prosperity machine and more of a cooperative effort to get some badly needed reforms in our business organization.

Such a development will be a progressive step. One may grant that the NRA, as it has been run, has done much good. It has some major accomplishments to its credit. Outstanding in this particular have been the tendency to eliminate child labor and sweat shops and the impetus it has given to business men to compete on a somewhat more civilized basis. These properly are aims of a liberal program. They are the kinds of accomplishments that those who supported Mr. Roosevelt as a liberal in the campaign last fall hoped it would be possible to attain. Perhaps none, however, thought it could be done so quickly. For this speed we owe a debt of gratitude to the NRA.

Success on These Points Accompanied by Some Basic Errors.

In driving forward and realizizing these beneficial results with such speed, however, the NRA has committed some serious errors. The first of these was to attempt to bring the entire business structure of the United States under codes. Whether it was in the mind of Gen. Johnson when he drafted the National industrial recovery act I do not know. The public discussion at the time, nevertheless, made it clear that this was not a general expectation. Rather it was thought and understood that only a few of the industries where ruinous price warfare and devastating labor conditions were especially prevalent would be brought under codes.

For some reason, which never has been made clear, however, it was decided to make the NRA into a great recovery organization. Instead of being a means for trying to attain some of the ideals of a liberal program, it was to be the method for making us prosperous overnight. Of course there were other parts to the recovery drive—the agricultural program, the expenditures on public works, the freeing of frozen bank deposits, the giving of employment through the Civilian Conservation Corps—but NRA was to be the backbone of the whole drive.

This meant, in the minds of NRA officials, that all business must be brought under codes. By forcing this, they held, the higher wages and increased cost of production resulting from shortening hours and expanding employment, would carry themselves. Hence, came the Blue Eagle campaign, the rush to drive through codes, the threat of a boycott if one did not cooperate, the buy-now campaign, and the incredible ballyhoo which has permeated our whole lives and gone even to the point, I believe for the first time in the history of the United States, of using postage stamps as a propaganda medium.

Trying to Get All Business Under Codes a Hopeless Task.

Such an attempt to get all business regimented was doomed to failure from the start. It simply was an impossible task, granting the regimentation was to amount to anything. Further, it was quite unnecessary, from the point of view, either of attaining the supposed social purposes of the national industrial recovery act or of realizing the maximum benefits from the measure as an aid to recovery.

When there was added to this task the decision to enter the field of price-fixing, the NRA assured its own demise. There never has been an organization, and there never will be an organization, quite regardless of its financial power or intellectual leadership, capable of establishing and maintaining, except most temporarily, the price relationships between thousands of commodities in a system of private property. As yet, in fact, no one has ever been able to do it, even in a communistic society, although, theoretically, it is possible in such an economic organization. But in a society where there is private ownership of the factors of production and where the individual has the right to determine his expenditures, effective price-control on an extensive scale is beyond all possibility.

What remains of the NRA after its inevitable reorganization will depend largely upon how far it is decided to retrace its steps on the universal regimentation of business and on price-fixing. With good judgment, a permanent organization might be set up which would be of lasting benefit. On the other hand, if it is felt that there can be no retracing of steps already taken, the NRA, it seems to me, is almost certain to be appraised by future historians as having been a major retarding factor in the recovery from this depression.

(Copyright, 1933.)

Bond Market Turns Upward In Heavier Sale

Secondary Issues Lead Rise; Trading Totals $14,600,000.

New York, Nov. 3 (AP).—Conflicting trends prevailed in the bond market today. U. S. Governments and some of the high ratings of the domestic corporation list were poorly supported, but a fair number of the secondary loans turned upward with the further rally in stocks.

Transfers increased considerably, totaling about $14,600,000, compared with $11,118,000 on Thursday.

The average price of 60 corporation issues rose .2 of a point.

Selling Results in Loss.

Persistent selling through the Federal list resulted in losses extending to ¾ of a point.

Treasury loans felt the pressure most keenly, but a moderate rally in the late trading left final prices somewhat above the day's minimums.

Traders again expressed the opinion that the rather free offerings of Governments and other prime issues, was due to the decline in the internal value of the dollar in response to the Government's gold operations.

Stocks' Lift Helps.

The late lift in the stock market helped to bring gains of 1 to 2 points over a considerable part of the semispeculative division, including some loans of the Baltimore & Ohio, Alleghany Corporation, Erie, New York Central, International Telephone, Postal Telegraph, Western Union, Remington Rand and others.

The foreign list was markedly irregular with reactionary tendencies evident in some of the recently fast-moving European issues. Small gains were scored by the loans of Japan, and certain of the South American nations.

Texans to Benefit By Oil Price Fixing

Houston, Tex., Nov. 3 (U.P.).—Under Oil Administrator Ickes' price-fixing order, crude oil from the Tomball and Conroe fields will command the highest prices in the country after December 1.

Ickes' schedule fixed a flat price of $1.30 a barrel for Tomball crude and prices ranging from $1.24 to $1.36 for Conroe oil.

Oil from these fields commands higher prices because production is located close to tidewater and can be shipped coastwise, or abroad, at lower costs than oil from interior fields.

The Dance of the Dollar

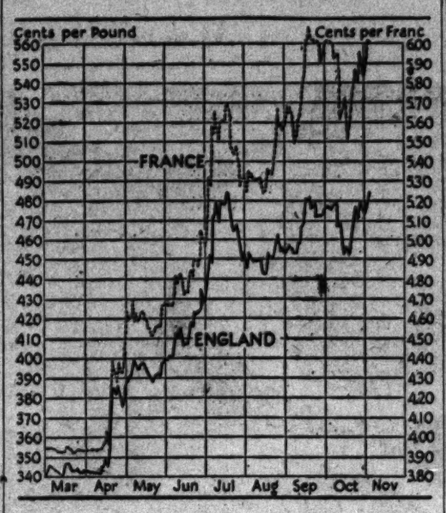

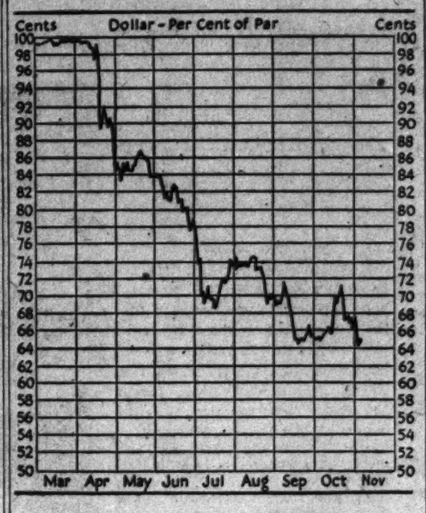

	Nov. 3	Nov. 2	Oct. 27	Oct. 6
Gold value of dollar (per cent of mint par)	64.9	64.3	67.1	6.50
Official price newly mined gold	$32.57	$32.36	$31.76	$31.72
Franc rate (in cents)	6.03	6.09	5.84	6.02
Sterling rate (in cents per pound)	484.30	482.87	471.55	474.25

First of RFC Notes Offered for Sale

New York, Nov. 3 (AP).—The first offering of Reconstruction Finance Corporation notes issued in payment for newly mined gold was being made today by the discount house of Saloman Brothers & Hutzler.

It consisted of $2,128,744 of notes due on February 1, 1934, priced at a discount of ? of 1 per cent. Gold sellers obtain the notes from the R. F. C. at a discount of ¼ of 1 per cent.

The notes are part of an authorized amount of $50,000,000, are bearer obligations of the R. F. C. and fully and unconditionally guaranteed by the United States Government. They are tax exempt except for surtaxes, estate, inheritance and gift taxes.

Sugar Beets Will Be Fed To Montana Sheep Herd

Billings, Mont., Nov. 3 (U.P.).—Sugar beets make fat lamb as well as sugar. More than 120,000 lambs will be fed rations consisting principally of sugar-beet pulp in the Billings and Hardin areas of Montana this fall.

Beet sugar plants in the two cities now are grinding the 1933 crop and preparing the pulp feed for the lambs.

Crown Cork's 9 Months' Net Is $971,398

Loews, Inc., Income Cut to $4,034,289, or $2.14 on Common.

New York, Nov. 3 (AP).—Crown Cork & Seal Co. had net profit of $971,398 in the nine months ended September 30, equal to $1.76 a common share, against $247,540, or $1.70 a share on the preferred stock for the same 1932 period. September quarter net profit was $490,791, compared with $578,784 in the preceding quarter, and $27,333 in the September quarter of last year.

Simms Petroleum Co. and subsidiaries for the third quarter earned net profit of $50,126, equal to 11 cents a share, compared with net loss of $154,405 in preceding quarter, and net loss of $44,654 in the third quarter of 1932. For nine months the net loss amounted to $343,170, compared with net loss of $331,812 in first nine months last year.

Bendix Aviation Corporation net profit for the quarter ended September 30 was $546,980, equal to 26 cents a share, compared with net profit of $816,849 in the preceding quarter, and net loss of $315,180 in the third quarter last year. For nine months net profit amounted to $1,096,367, equal to 52 cents a share, compared with net loss of $367,307 in the same period last year.

Loews, Inc., today reported for the fiscal year ended August 31 net income of $4,034,289, equivalent after dividends on the preferred stock to $2.14 a share of common. In the preceding fiscal period the company had net income of $7,961,314 or $4.30 a share.

Gross income for the year amounted to $84,938,653 compared with $107,416,036 in the 1932 fiscal year, both figures including discount on bonds and preferred stocks retired.

As of August 31 the company had current assets of $36,420,961, including cash of $4,153,061 and U. S. Government securities of $7,075,143. Current liabilities amounted to $5,923,981. At the end of the previous fiscal year current assets totaled $34,908,872 of which cash and U. S. Governments amounted to $8,431,377. Current liabilities aggregated $5,534,845.

Thatcher Manufacturing Co. reports for the nine months ended September 30, 1933, gross profit from operations of $823,038, compared with $714,480 for the corresponding period last year. Net profit, after all expenses, interest and taxes, amounted to $349,088, compared with $294,242 for the first nine months of 1932. For the three months ended September 30, 1933, gross profit from operations totaled $360,097, and net profit, after all expenses, interest and taxes, amounted to $179,052.

The number of companies resuming dividend payments was increased today.

Vanadium Alloys Steel Co., declared a special disbursement of 25 cents a share, payable November 20 to stock of record November 10. The last previous dividend was 25 cents on September 30, 1931.

Van Raalte Co., voted a payment of $1.75 on its first preferred stock, payable December 1 to holdings of record November 18. Its last payment was $1.75 on June 1, 1932.

Wall Street Briefs.

New York, Nov. 3 (AP).—New State and municipal financing scheduled for next week totals only $2,965,637, the smallest weekly volume since March, says the Daily Bond Buyer. The largest item is a $1,037,435 issue of City of Youngstown, Ohio, 6 per cent refunding bonds, tenders for which will be made November 11.

Wall street hears that the Chicago, Burlington & Quincy Railroad earned approximately $2.30 a common share in the first ten months of this year. This would compare with 92 cents a share in the corresponding 1932 period. October surplus after charges is estimated at more than $1,300,000.

The board of directors of the United Aircraft & Transport Corporation today authorized the redemption on January 1 of the 150,000 shares outstanding 6 per cent preferred stock series "A" at 55.75 a share.

Upon redemption the company will have only common stock outstanding.

Net income of the company for the third quarter amounted to $642,107, equal to 25 cents a common share. For nine months the company reported net income of $1,585,036, equal to 76 cents a common share against $1,176,487 for the corresponding period in 1932.

Retail sales of men's clothing rose substantially in many sections of the country in the past week, says the New York Wool Top Exchange Service. Mill operations have slackened noticeably, as is usually the case at this time of year, and "plants that had been running on two shifts for months are now working on a one-shift basis." In some instances, notably mills that make fancy materials, production is being maintained at 80 hours a week.

Danville Mills Acquire Power

Danville, Va., Nov. 3 (Spl.).—The city has been notified by Robert R. West, president of the Riverside & Dan River Mills, of the intention of the company to use electrical energy supplied by the Appalachian Power Co. to operate the Riverside group of mills in Danville and the Dan River division, nearby.

Terms of the letter addressed to the city were not divulged by city officials. They said the city council would consider the matter.

Danville for years has protected its city-owned power franchise and if outside power is brought into the city it will be the first time this has been recorded. The power needs of the mills are so great the city can not supply its own needs and those of the large industrial plant.

Curb Renews Climb Under Alcohol Lead

Buying Flurry Lifts Prices in Last Hour; Sales, 202,000 Shares.

New York, Nov. 3 (AP).—The Curb Market resumed its quiet uptrend today after faltering for a spell during the forenoon. The best progress was recorded in the last hour when a moderate buying flurry raised final quotations fractions to around a point or so.

Metal shares were reactionary most of the day but cancelled or reduced losses at the close. Newmont finished unchanged after sagging 2 points while Lake Shore mines pared a similar decline.

Alcohols continued to lead the improvement with advances of major fractions to more than a point by Hiram Walker, Distillers Corporation-Seagrams and Canadian Industrial Alcohol "A."

Utilities and oils moved slightly higher, modest gains ruling in Electric Bond & Share, Humble and Gulf Oil. Aluminum Company of America and General Tire & Rubber got up 2 points each in quiet dealings.

Transfers approximated 202,000 shares compared with 188,000 for Thursday.

Wool Goods Sales Gain Over Nation

New York, Nov. 3.—Sales of men's clothing at retail showed substantial increases in many parts of the country last week, according to the New York Wool Top Exchange Service. Special promotions of overcoats met with marked success in those sections where temperatures were unseasonably low. Suits and topcoats lead sales in the Middle Atlantic and Midwestern States.

"Despite the fact that business in piece goods has not come up to expectations, prices remain very firm," says the Exchange Service. "The reason assigned for this is that yarn and tops quotations, supported by strong wool prices, have shown little or no sign of sagging. Reports from primary markets in Australia led to the belief here that prices will go higher before they go lower. Sellers of piece goods are confident that wool prices will not recede, explaining that the rise has been gradual and based on actual sales rather than on news developments.

"As is usually the case at this time of year, mill operations have slackened noticeably. The slackening applies not only to the weaving division, but to the spinning and topmaking divisions as well. Plants that had been running on two shifts for months are now working on a one-shift basis. In some instances, notably mills that make fancy materials, production is being maintained at 80 hours a week."

Grain Exchange Adopts Fair Competition Code

Chicago, Nov. 3 (AP).—A code of fair competition for grain exchanges was unanimously adopted tonight by directors of the Chicago Board of Trade. The adoption followed a series of conferences between exchange representatives and officials in Washington.

Foreign Markets.

(Associated Press.)

London—The tone of the stock exchange continues cheerful today. Investment buying of gilt-edged securities and fresh support of industrials and oil shares were the feautres of the market. Speculative activity was checked by the approaching settlement period. The market closed quiet.

Paris—A generally satisfactory tone was evident on the bourse today. Traders were cautiously watching developments in the American gold policy and also were awaiting the financial plans of the new cabinet. The closing was irregular.

Berlin—With the exception of some small transactions in mining shares, business on the boerse was inactive. The market closed weak and unsettled.

Rubber Closes Steady.

New York, Nov. 3 (A.P.).—Crude rubber futures closed steady, 5@10 higher. December, 8.03@8.05; January, *8.19; March, 8.50@8.51; May, *8.71. Smoked ribbed, spot, closed *7.90.

*Nominal.

Metal Markets.

New York, Nov. 3 (A.P.).—COPPER—Steady; electrolytic spot and future, 8.

TIN—Firm; spot and nearby, 49.75; future, 50.10.

IRON—Quiet, unchanged.

LEAD—Steady; spot New York, 4.30; East St. Louis, 4.15.

ZINC—Barely steady; East St. Louis spot and future, 4.65.

ANTIMONY—Spot, 6.75.

Silk Market.

New York, Nov. 3 (A.P.).—Raw silk futures closed easy, 3-4 lower; sales, 2,100 bales. December, 1.49½ bid; January, 1.49 bid; March, 1.49.

Open market quotations, 60-day basis: Shanghai steam filature 78 per cent serilane 20-22s, 1.47. Canton double extra "A" 14-16s, 1.17. Japanese special crack double extra 81 per cent seriplane 13-15s, 1.70.

Steel Prices Unchanged.

New York, Nov. 3 (A.P.).—Steel prices unchanged.

The Markets at a Glance

What the Stock Market did:

Advances	447	354
Declines	104	122
Unchanged	107	117
Total issues	658	593

Stocks—Rails and other issues led stocks in a rally. Advances averaged 2.6 points. Gains in final trading were along a broad front. Sales increased to 1,514,020 shares.

Bonds—Conflicting trends prevailed, but secondary loans rallied and the market closed two-tenths of a point up. Selling resulted in losses for Federal issues. Trading increased to $14,600,000.

Cub—Alcohol led the curb to higher ground. A flurry of buying in the last hour resulted in a recovery. Sales volume increased to 202,000 shares.

Wheat—Slacking of selling and possibilities of price-fixing by the Government sent prices of wheat higher. All grains advanced. December wheat sold at 87⅛; May, 90⅛.

Cotton—Prices were steady and closed higher in quiet covering sales. The general market was up 6 to 8 points. December sold at 9.62; January at 9.69.

Rubber—Crude rubber futures closed steady, 5 to 10 points higher. December sold at 8.03 to 8.05; January at 8.19.

Sugar—Raw sugar was unchanged at 3.30; refined was sold at 4.60.

Coffee—Spot coffee demand was fair. Santos No. 4 sold at 8¾ to 9 cents; Rio No. 7 sold at 7⅛ cents.

Silver—Bar silver was barely steady. It stood in New York ⅜ lower at 40½ cents per ounce.

Gold—Bar gold sold in the United States at $32.57; in London at 133 shillings and 2 pence.

Dollar—The United States dollar lost on foreign exchanges. It stood in New York, with reference to other currencies, $4.84¼ to the English pound; 6.06½ cents to the French franc, and 36.95 to the German mark.

Securities Averages.

(Associated Press.)

Stocks.

	50 Ind.	20 R.R.	20 Util.	90 Tot.
Yesterday	85.5	40.2	70.2	75.8
Prev. day	82.5	38.9	68.1	73.2
Week ago	84.8	40.1	72.6	75.8
Month ago	86.1	41.5	72.3	76.8
Year ago	49.8	24.4	81.5	51.3
3 years ago	131.1	105.7	181.4	136.0
6 years ago	137.3	119.6	122.0	127.6
High 1933	102.1	58.0	113.7	96.9
Low 1933	42.3	23.5	61.5	43.9
High 1932	72.3	39.8	111.0	73.9
Low 1932	35.1	13.2	51.8	35.0
High 1931	140.2	106.2	203.9	144.3
Low 1931	60.0	30.8	92.8	61.3

Bonds.

	20 Ind.	20 R.R.	20 Util.	60 Tot.
Yesterday	71.5	70.9	78.9	73.8
Prev. day	71.5	70.9	78.4	73.6
Week ago	72.1	72.6	79.9	74.8
Month ago	73.1	73.0	78.5	74.8
Year ago	62.3	62.9	80.9	68.6
2 years ago	73.7	80.9	90.5	81.7
3 years ago	91.3	106.1	99.5	99.0
High 1933	77.1	84.9	88.5	83.5
Low 1933	58.3	57.0	74.1	63.6
High 1932	71.3	78.0	86.2	78.1
Low 1932	53.2	47.4	70.9	57.5
High 1931	90.4	105.7	101.5	98.7
Low 1931	62.3	62.3	80.2	68.5

(Copyright, 1933, Standard Statistics Co.)

Dow-Jones Averages.

New York, Nov. 3 (U.P.).—Dow-Jones averages:

	Open.	High.	Low.	Close.	Net chg.
Stocks.					
30 indus.	90.72	93.92	89.96	93.60	+3.06
20 rails	36.86	38.52	36.68	38.37	+1.46
20 util.	23.25	24.00	23.03	23.94	+0.74
Bonds.					
40 bonds				82.24	—0.27
10 1st rails				88.97	—0.83
10 2d rails				65.16	—0.31
10 util.				91.75	+0.33
10 indus.				83.09	—0.28

Chicago Egg Futures.

Chicago, Nov. 3 (A.P.).—Egg futures, refrigerator standards, November, 15⅞; December, 17; January, 16½. Butter futures, storage standards, November, 20; December 20⅜@20½; January, 20⅜@20¾.

Transactions on N. Y. Bond Market

Total bond sales today, $14,664,000. Previous day, $11,118,000. Week ago, $10,946,000. Year ago, $6,810,000. Two years ago, $12,800,000. January 1 to date, $2,817,872,000. Year ago, $2,585,589,000. Two years ago, $2,557,049,000.

U. S. GOVERNMENT BONDS.
(Dollars and Thirty-seconds.)
(Sales in $1,000).

Sales		High	Low	Last
199	L 3½ '32-47	101.26	101.16	101.21
10	L 3½ reg '32-47	101.22	101.22	101.22
137	L 4¼ '32-47	102.12	102.9	102.12
105	L 4 4¼ '33-38	103.2	103.	103.1
74	L 4 4¼ '33-38 c	101.22	101.20	101.21
9	L 4 4¼ rg '33-38	102.31	102.31	102.31
4	L 4 4¼ '33-38 c r	101.18	101.18	101.18
316	Tr 4¼ '47-52	109.10	108.26	109
539	Tr 4¼ '43-45	100.28	100.14	100.19
338	Tr 4 '44-54	105.20	104.30	104.30
101	Tr 3¾ '46-56	103.22	103.9	103.14
4	Tr 3¾ '40-43 Jun	101.	100.28	100.31
54	Tr 3⅜ '43-47	100.30	100.22	100.24
269	Tr 3⅜ '41-43 Mh	101.1	100.30	100.30
1837	Tr 3¼ '41	100.8	99.3	100.2
519	Tr 3⅛ '46-49	99.6	98.13	98.17
302	Tr 3 '51-55	97.3	96.22	96.31

CORPORATION BONDS.

Sales		High	Low	Last
	A			
12	Alleghany 5 '44	56	55½	56
91	Am & F P 5 2030	40	38⅞	39⅞
26	Am IG Chem 5½ '49	84¼	84¼	84¼
2	Am Metal 5½ '34	97⅞	97⅞	97⅞
20	Am Smelt 5 '57	100⅛	99⅞	100
159	Am T&T 5½ '43	106½	105⅝	106
98	Am T&T 5 '60	103¾	103½	103⅝
24	Am T&T cvt 4½ '39	110⅝	110	110
7	Am WW&El 5 '34	55¼	55⅛	55¼
1	Arm 4½ '39	85	85	85
20	AT&SF cvt 4½ '48	95½	95¼	95¼
124	AT&SF 4 '95	91½	90¼	90½
6	AC Line 1st 4 '52	74½	74	74½
3	Atl Refin 5 '37	103½	103¼	103¼
	B			
5	Bald Loco 5 '40	81¼	81	81
20	B&O rfg 6 '95	73½	71	73½
26	B&O 1st 5 '48	97⅞	96½	96½
21	B&O 4 '48	88	85⅝	85⅝
9	Bell Tel Pa 5 '48	106½	105⅝	106½
1	Beth Steel rfg 5 '42	100½	100½	100½
4	Boston & Me 5 '67	68	67	67
10	Bklyn Ed 5 '52	105⅝	105	105¼
16	Bklyn M Trans 6 '68	90⅞	90	90¼
11	Bklyn U Gas 1 5 '45	108⅛	108	108
6	Buf R&P 4½ '57	55¼	55⅛	55⅛
7	Bush T Bldg 5 '60	39½	38½	39½
	C			
36	Can Nat Ry 4½ '68	101⅞	101¾	101⅞
18	Can Nor 7 '40	106	105⅝	105⅝
7	Can Pac 4½ '60	70	69½	69⅞
32	Can Pac 4 perp	61	60	60¼
2	Cen Ill E&G 5 '51	50½	50	50
21	Cen Pac 1 std4 '49	74¼	73	73⅝
9	Certain-teed 5½ '48	46	45½	46
47	Chesap Corp 5 '47	96½	95¼	96¼
30	C & O gen 4½ '92	101½	101	101
11	C B & Q gen 4 '58	89¾	89	89½
8	Chi & E Ill 5 '51	9	8¾	9
13	Chi G L & Ck 5 '37	101⅞	100½	101⅞
5	Chic Gt West 4 '59	37½	36½	37
150	CMSP&P 5 '75	38¾	37¼	38½
120	CMSP&P adj 5 2000	13¾	12⅝	13¾
52	Chi&NW cv 4¾ '49	30½	30	30½
15	CRI&P cvt 4½ '60	9½	9	9⅜
10	CRI&P rfg 4 '34	19½	18½	19½
5	Chile Cop 5 '47	51⅝	51	51
1	Chin Gas&El 4 '68	93	93	93
1	CCC&StL 4½ '77E	60½	60½	60½
26	Clev U Ter 4½ '77C	72⅝	72	72⅝
2	Colon Oil 6 '38	68	68	68
3	Com'l Inv Tr 5½ '49	103⅛	103	103
39	ConGas NY 5½ '45	104	103½	103½
2	CrownCork&S 6 '47	98½	98½	98½
2	CubaNorRys 5½ '42	17	17	17
	D			
3	Del & Hud 5½ '37	95¾	95	95
2	Del&Hud rfg 4 '43	79⅛	78½	78½
15	D & R G 4 '36	42	40½	40½
13	Det Ed 5 '52	99	98¾	99
17	Det Ed 4½ '61D	90	89	89
25	Dodge Bros 6½ '40	98	97¾	97¾
11	Duque Lt 4½ '67A	103¾	102¾	102¾
	E			
46	Erie rf 5 '67	55	54	55
14	Erie gen lien 4 '96	60	59¼	60
	G			
5	Goodrich B F 6½ '47	92½	92½	92½
33	Goodyr T&R 5 '57	88½	88	88
3	Gr Tr Ry Can 6 '36	104¼	104	104
83	Gt Nor Ry 7 '36 A	80	78	80
26	Gt Nor 4½ '77 E	60½	60½	60½
	H			
1	Hudson Coal 5 '62A	43	43	43
22	Hud&Man rfg 5 '57A	67	65	67
17	Hud&M adj inc 5 '57	36½	35	36¼
2	Hum Oil&G 5 '37	103½	103½	103½
	I			
5	Ill Bell Tel 5 '56	106½	105¾	106¼
23	Ill Cen 4¾ '66	55	54¼	55
6	ICG&C SL&NO 5 '63A	62½	62	62½
5	Inland St 4½ '78A	82½	82½	82½
59	Int R Tran 7 '32	61½	59½	60¾
6	Int Cement 5 '48	76	75¼	76
6	Int Hyd Elec 6 '44	41¾	41¾	41¾
1	Int Mer Mar 6 '41	44¾	44¾	44¾
47	Int T&T deb 4½ '52	40¾	40¼	40¾
54	Int T&T deb 5 '55	44¾	44	44¾
	K			
32	K C South 5 '50	68⅜	67⅝	67⅝
23	K C Term 4 '60	92	91½	91½
10	Kan Gas&E 4½ '80	82	82	82
	L			
18	Lautaro Nitra 6 '54	7¼	6¾	7
6	Loew's Inc 6 '41	84¼	84	84
1	Lorillard Co 5 '51	101	101	101
30	Louis & N uni 4 '40	92¾	92	92¾
	M			
5	Manhat Ry 4 '90	40	40	40
2	McKess & R 5½ '50	58	57½	57½
12	Midvale St cvt 5 '36	95½	94½	94½
4	M E R&L 1 5 '61 B	72	72	72
29	M-K-Tex adj 5 '67	35½	34½	35½
46	M-K-Tex 1st 4 '90	76¾	76	76¾
25	Mo Pac cvt 5½ '49	9¼	8½	9¼
26	Mo Pac 5 '77 F	22	21½	23¾
56	Mo Pac gen 4 '75	12½	12	12½
41	Mo Pac 1st 5 '81	23⅞	23½	23⅞
1	Mont P rfg 5 '43A	83	83	83
	N			
14	Nat Dairy 5¼ '48	85	84¾	84½
17	Nat Steel 5 '56	90¼	89¾	90¼
1	N Eng T & T 5 '52	107	107	107
12	N O Pub S 5 '55B	50	49½	50
36	NYC rf&imp 5 2013	62	60½	62
59	NYC&HR 4½ 2013	57½	57	57½
36	NYCh&StL 4½ '78C	42½	41½	42½
11	NY Edis rfg 6½ '41	112	111¾	111¾
8	NYNH&H cv deb 6 '48	72½	72½	72½
27	NYNH&H 1&ref 4½ '67	56	55	56
16	NY Tel sen 4½ '39	104¾	104¼	104¼
9	NYW&Bost 4½ '46	42½	42	42½
7	Niagara Shrs 5½ '50	54½	53¼	53¼
7	Norf & W con 4 '96	98	97½	97½
34	Nor Am Co 5 '61	68¾	66	68¼
3	Nor Am Ed 5½ '63	65	64	65
4	Nor Am Ed 5 '69C	61¾	60½	61¾
28	Nor Pac 6 2047 B	80	79½	80
54	Nor Pac pr lien 4 '97	82¾	80⅝	80⅝
5	Nor StatesPow 5 '41A	98¾	98¼	98¼
	O			
33	Ore-WashRR&Nv 6 '61	86	85	85½
	P			
2	Pac Gas & Elec 5 '42	104	103¼	103¼
1	Pac T&T 5 '37	105½	105½	105½
1	Penn Dix 6 '41 A	55	55	55
27	Pen P & Lt 4½ '81	85½	85¼	85¼
48	Pen RR gen 5 '68	97¾	95½	96
20	Pen RR gen 4½ '65	87⅛	86⅝	86⅝
4	Pen RR 4½ '70 D	77	77	77
5	Peo GL&CoChi 5 '47	87	87	87
31	Phila Co 5 '67	69	68½	69
10	PhilRead C&I 6 '49	42¾	42½	42½
11	Ph&Read C&I 5 '73	52¼	52	52¼
7	Phillips Pet 5¼ '39	89¾	89½	89¾
12	Portl Gen El 4½ '60	45	44	44¾
96	Postal Tel&C 5 '53	41½	40	41½
1	PubSer E&G 4½ '67	101¾	101¾	101¾
1	Pure Oil 5½ '37	92½	92½	92½
	R			
16	Readg gen 4½ '97A	86¾	86⅝	86¾
1	Rem Rand 5½ '47	65⅝	65⅝	65⅝
	S			
6	StL S F 4½ '78	14	13¼	14
22	StL SF 4 '50 A	15⅞	14¾	15⅞

Cotton Driven Higher in Quiet Covering Sales

December Closes at 9.62 as General Market Rises 6 to 8 Points.

New York, Nov. 3 (AP).—Cotton was steady in a quiet market today, with prices reaching the best levels in the late trading on covering stimulated by a rising stock market.

December contracts after selling off to 9.54 rallied to 9.64 and closed at 9.62. The general market ended very steady at net advances of 6 to 8 points.

Buying by houses with Liverpool connections presumably on the differences combined with a moderate trade demand was sufficient to absorb early offerings.

Market Firms on Buying.

The market firmed in late trading on a spurt of buying which seemed to be influenced by the action of securities and grains. May sold up from the low of 9.91 to 9.99, with active months, generally showing net advances of 8 to 9 points and closing within a point or two of the best.

A few small Southern selling orders appeared during the day, but they were just about offset by trade buying. There was a little commission house demand as well as covering promoted by reports of a firm spot situation in the South.

Exports today 76,736, making 2,518,708 so far this season. Port receipts 59,386. U. S. port stocks, 3,931,384.

Futures Price Range.

	High	Low	Last
December	9.64	9.54	9.62-63
January	9.70	9.63	9.69-70
March	9.85	9.78	9.84-85
May	9.99	9.91	9.98-99
October	10.26	10.23	†10.29
July	10.13	10.05	*10.12

Spot, Steady; middling, 9.80.
†Trading. *Nominal.

Cotton Seed Oil.

Bleachable cotton seed oil closed steady today at 2 to 3 points net advance on scattered covering and local buying promoted by the firmness of stocks and grains with very little hedging. Sales were 16 contracts. Bdleachable spot nominal; December closed 4.50, January 4.64, March 4.82, May 4.98.

Silk Industry Of France Sees Hard Times

The French silk industry is operating under considerable difficulty, according to a report from Consul Charles J. Pisar, Lyon, made public by the Commerce Department.

Most of the mills, it is pointed out, have been working under such unprofitable conditions that unless there is a material improvement in the near future, many of them will find it impossible to retain their skilled labor.

During the last two years, the report shows, about 8,000 silk looms have been removed from France to Great Britain, a development arising from the fact that Great Britain has imposed high duties on silk goods imported into that country. Increasing competition with French silk mills is reported from Japanese activities in various markets, also causing concern to French producers.

French exports of silk goods during the first seven months of the current year were 10 per cent below the volume of 1932 and 26 per cent under the figure for 1931. Exports to Austria, Brazil, the United States and Italy showed light increases while shipments to Great Britain, Canada, the Netherlands and Switzerland registered substantial declines.

Farm and Home Week Set.

Clarksburg, W. Va., Nov. 3 (Spl.). Officials of the College of Agriculture at West Virginia University announce that the twenty-sixth annual State farm and home week observance will take place February 5-8 at the university.

Wool Market.

Boston, Nov. 3 (A.P.) (U. S. Department of Agriculture).—Trading in wool is extremely slow. An occasional buyer is seen looking around in the wool market, but in most cases the inquiries are simply for the purpose of sizing up offerings for future reference. In a few instances small lots are being taken for piecing-out stocks on hand. Prices generally are reported to be firm.

The Commercial Bulletin will say of the wool market tomorrow:

"Business still is quiet in the Boston wool market, but prices are steadily maintained. With prices higher in the foreign primary markets and exchange sterling rising steadily against this market there would hardly be any incentive to lower prices here in view of the limited stocks of wool available to the manufacturers. As a matter of fact, a few lots of wool have been sold at prices which are if anything slightly in favor of the seller.

"The strength of the foreign markets has been the outstanding feature of the week in the world's wool markets. This has been most noticeable in the primary markets, but, naturally, has been reflected in the secondary markets, where tops and yarns are against the buyer.

"One-half to two-thirds of the 11,000,000-pound fall Texas clip has been moved out of first hands, dealers taking the greater part of these wools at prices ranging from 25 to 28½ cents, depending upon the character of the wool.

"The manufacturing position is without material change. Consumption of wool at the mills is letting down more or less and the trade is disposed to wait for signs of a substantial movement in the retail clothing markets as the cue for further operations.

"Mohair is quiet but steady."

The Bulletin will print the following quotations:

Domestic—Ohio and Pennsylvania fleces: Delaine unwashed, 34@35; ½ blood combing, 35@36; ⅜ blood combing, 41@42; ¼ blood combing, 40@41.

Michigan and New York fleces: Elaine unwashed, 31@33; ½ blood combing, 32@33; ⅜ blood combing, 41@42; ¼ blood combing, 40@41.

Wisconsin, Missouri and average Indiana and New England: ½ blood combing, 31@32; ⅜ blood combing, 40@41; ¼ blood combing, 39@40.

Scoured basis—Texas: Fine 12-months (selected), 82@83; fine short 12-months, 80@81; fine 8-months, 77@78.

California: Northern, 72@73; middle county, 73@75; southern, 71@72.

Oregon: Fine and F. M. staple, 80@82; Fine and F. M. F. R. combing, 75@78; fine and F. M. clothing, 71@73; Falley, No. 1, 74@75.

Territory—Scoured basis—Montana and similar: Fine staple, choice, 83@85; ½ blood combing, 80@82; ⅜ blood combing, 75@78; ¼ blood combing, 69@72.

Pulled—Delaine, 98@1.03; AA, 95@98; fine A supers, 90@93; A supers, 85@90.

Mohair—Domestic, good original bag, Texas, spring, 45@48; Texas, kid, 35@38; Arizona and New Mexican, 38@40; Oregon, 40@43.

Domestic graded: First combing, 60@62; second combing, 50@55; third combing, 45@50; fourth combing, 40@45; good carding, 40@45; first kid, 75@78; second kid, 65@68.

Cape winter firsts, nominal, 16@17; summer firsts, 18@19; cape summer kids, 40@42; Turkey, best, 18@19; Turkey, good, 17@18; Turkey, fair, 15@16, nominal. (Foreign prices in bond.)

Complete Transactions Yesterday on New York Stock Exchange

Total today, 1,514,020; previous day, 1,149,930; week ago, 1,139,140; year ago, 969,185; two years ago, 2,999,712; January 1 to date, 590,930,207; year ago, 381,932,860; two years ago, 496,855,680.

Sales in hundreds.	High	Low	Last	Chg.	Bid
A					
.10 Abr & Strauss pf (7)	90⅞	90⅞	90⅞	+ ¼	90⅝
10 Adams Express	7⅞	7⅞	7⅞	— ⅜	7⅞
7 Adams Express pf (5)	17½	17½	17½	+ ⅛	17⅛
7 Adams-Millis (1)	8½	8½	8½	+ ½	8
3 Advance Rumely	5	4¾	5	+ ½	4¾
3 Affiliated Prod (.60)	7¼	7¼	7¼	+ ⅛	7¼
3 Air Reduction (3⅝b)	102	100	102	+ 3	102
267 Alaska Juneau (⅝b)	26⅝	24⅞	26	— ⅜	26
9 Alleghany	3⅞	3⅛	3⅞	+ ½	3¾
1 Alleghany pf xw	6	6	6	— ½	8¾
9 Alleghany pf $30 ww	7½	7	7½	+ ⅛	7¼
45 Al-Chem & Dye (6)	137	122	135½	+ 5½	134
1 Al-Chem & Dye pf (7)	123½	123½	123½	+ 2	122
13 Allis-Ch Mfg	16⅝	15⅝	16½	+ ⅜	16½
12 Amerada (2)	43	42	43	+ 1	42¾
10 Am Ag Chem Del	22½	21½	22½	+ ½	22
14 Am Bank Note	13¼	12¼	13	+ ⅜	13
13 Am Beet Sugar	10	9⅝	10	+ ½	9¾
1.70 Am Beet Sugar pf	50	50	50	+ 1	47¾
6 Am Brake Shoe (.60)	29	28	29	+ 1⅜	29
10 Am Brake Shoe pf (7)	95	95	95		94
77 Am Can (4)	90¾	87⅞	90⅛	+ 1⅛	90
1 Am Can pf (7)	128	128	128	— 2	120
32 Am Car & Fdy	23⅝	21⅝	23½	+ 2¼	23½
4 Am Car & Fdy pf	39¼	33¼	39¼	+ 3¼	38½
1 Am Chicle (3b)	44⅞	44⅞	44⅞	+ ⅞	44¼
.10 Am Coal Alleh (1g)	20	20	20	— 1	18½
55 Am Coml Alco	53⅞	51¾	52½	+ 1½	53¼
5 Am Encaus Til	2½	2	2¼	+ ½	8
24 Am & For Pow	9	8⅞	9	+ ½	8¾
7 Am & F P $6 pf	14	13¾	14	+ 1¼	14
2 Am & F P $7 pf	19⅛	19	19⅛	+ 1	19⅛
11 Am-Hawaii S S (1)	16½	15⅞	16½	+ ⅜	16½
3 Am Hide & Leather	8⅝	8	8	+ ⅜	7¾
11 Am Ice	8	7⅞	8	+ ⅜	8
23 Am Internat	8¾	7¾	8¼	+ ⅛	8¼
8 Am Loco	27	24⅝	27	+ 3½	26
7 Am Loco pf	47	45¾	47	— 1¼	46
2 Am Mach & Fdy (.80)	14¼	14⅛	14⅛		14¼
46 Am Metal	19⅞	18½	19⅞	— ⅜	19¼
3 Am P & L $6 pf (1½)	20	19⅞	20	+ ½	20
7 Am P & L $5 pf (1¼)	16¼	15½	16¼	+ 1	16¼
2 Am Ship & Com	1⅛	1⅛	1⅛		1⅛
.50 Am Ship Bldg (2)	17½	17½	17½	+ ⅜	17½
313 Am Smelt & R	45¾	43⅞	45¾	+ ⅞	45⅝
1 Am Smelt pf (1¾k)	91½	91½	91½	+ 1½	88
2 Am Snuff (1¼b)	49	48½	49		48½
29 Am Stl Fdrs (2)	18⅜	17	18¼	+ 1¼	18⅛
2 Am Stores (2½b)	35½	35⅛	35⅛		35¼
6 Am Sugar Ref (2)	55	53¾	54	+ ½	54¼
1 Am Sumat Tob	13½	13½	13½	+ ½	13
117 Am Tel & Tel (9)	116	112	116	+ 4⅛	115¾
2 Am Tob (5)	70¾	70	70¾	+ ¾	72
59 Am Tob B (5)	74½	71⅜	73¼	+ 2¼	74
1 Am Tob pf (6)	112	112	112	+ 1	114½
1 Am Type Fdrs	5½	5½	5½		6⅞
.40 Am Type F pf	10⅛	9¾	9¾	+ ⅛	9½
12 Am Wat Wks (1)	19¼	18	19¼	+ ½	19½
16 Am Woolen	11½	10	11½	+ 1¼	11⅜
32 Am Wool pf	55⅝	52½	55⅛	+ 2⅜	55
95 Anaconda	14⅞	13⅞	14¾	+ ⅜	14¾
7 Anchor Cap (.60)	20¾	19¾	20¾	+ ¼	20¾
.10 Anchor Cap pf (6½)	85¼	85¼	85¼	+ 2¼	80
4 Archer-Dan-M (1)	25	25	25	+ ⅛	25
.30 Arch-Dan-M pf (7)	111	110⅛	111	+ 1½	104¼
10 Armf Ill A	3¾	3⅜	3¾	+ ⅜	3⅜
7 Armf Ill B	2½	2⅛	2½	+ ¼	2¼
30 Armf Ill pf	41	38	41	+ 1	40½
3 Arnold Const	3¼	3¼	3¼		3¼
1 Assd Am Ind	1⅞	1⅞	1⅞		1⅞
2 Assd D Gds 2d pf	44	44	44		41
1 Assd Oil	30½	30	30	— ½	30½
53 Atch T & S F	50	45¾	49½	+ 1¾	49½
3 Atchison pf (3)	55½	55¼	55¼	— 1¾	55½
17 Atl Cst Line	32	30	32	+ 2¾	31¾
55 Atl Refin (1)	30	29⅜	30	+ ¾	29⅞
.50 Atlas Pow pf (6)	76	76	76	— 1¾	76
9 Atlas Tack	30¾	30¼	30¼	— ¼	30½
9 Auburn Auto (2)	38¾	37	38¾	+ 1¾	38½
2 Aust Nich	7¾	7¾	7¾	+ ½	7¼
100 Aviation Corp	8⅛	7⅞	8⅛	+ ½	8
B					
198 Baldwin Loc	11⅞	11	11⅞	+ 1⅜	11¾
2 Baldw Loc pf	31	31	31	+ 1	31
124 Balt & Ohio	23¼	21¾	23⅛	+ 1⅛	23
13 Balt & O pf	23⅜	22	23½	+ 1½	23½
1 Bang & Ar (2)	33¼	33¼	33¼	— ¼	32½
.30 Bang & Ar pf (7)	95	95	95	— 2½	95
17 Barnsdall	8½	8¼	8½	+ ⅛	8⅛
2 Bayuk Cigar	30	30	30	+ 1½	30
3 Beatrice Cr	12½	12½	12½	+ ⅜	12¼
1 Beech-Nut P (3)	54½	54½	54½	— 2½	54
2 Belding-Hem	9	8⅞	8⅞	— ⅛	8⅜
3 Belg N Ry ptc pf (5.86)	94⅝	94½	94⅝	+ ½	94⅝
52 Bendix Aviat	13⅛	11⅝	13⅛	+ ¾	13
3 Benef Ind Ln (1½)	14	14	14		13⅞
1 Best & Co (¾g)	23¾	23¾	23¾	— 2	23
90 Bethlehem Stl	30⅝	28⅝	30½	+ 1½	30½
3 Blaw-Knox	10½	10¾	10½	+ 1⅜	10½
20 Bohn Alum (1g)	46¼	43½	46¼	+ 2⅞	46
36 Borden (1.60)	22½	21⅝	22½		22
9 Borg-Warner	15⅞	14¾	15⅞	+ ⅝	15½
5 Briggs Mfg	8⅞	8⅜	8⅞	+ ⅜	8⅞
3 Bristol-Myers (2.10b)	34	33⅛	34	+ 1	34
1 Bklyn & Qu T	5½	5½	5½	— ½	4⅜
55 Bklyn-Man T	28⅞	27	28⅞	+ 2⅛	28½
1 Bklyn-M T pf (6)	75	75	75		†74½
.10 Brown Sh pf (7) EX	118	118	118	+ 4½	118
1 Brunswick-Bal	9	9	9	+ 1½	8¼
1 Bucyrus-Erie	6	6	6	+ ½	6
1 Bucy-E cvt pf	8¼	8¼	8¼	+ ½	8¼
2 Budd Mfg	5¼	5¼	5¼	+ ⅛	5¼
6 Budd Wheel	3½	3¼	3½	+ ⅜	3½
18 Bullard Co	6¾	5¾	6½	+ ⅜	6⅜
11 Burr Ad Mach (.40)	13½	12⅞	13½	+ ⅜	13¼
1 Butte & Sup	1½	1½	1½		1½
1 Butte Cop & Z	2½	2½	2½		2⅜
1 Butterick	3	3	3	+ ¼	2⅝
18 Byers Co	23	21⅝	23	+ 1½	23
C					
2 Calif Pack	20¼	19⅝	20¼	+ 1⅜	20½
2 Callahan Z-Ld	1	1	1		1
8 Calumet & Hec	4⅞	4⅞	4⅞		4⅝
39 Canada D G Ale (1)	28	26	27⅞	+ 1	27½
66 Canad Pac	13¼	12⅞	13¼	+ ⅛	13¼
1 Cannon Mills (1.10b)	27	27	27	+ ⅜	26
68 Case (J I)	67⅞	64½	67⅞	+ 2⅞	67½
4.20 Case (J I) pf (4)	67	65¾	66⅛	+ ¾	66
14 Caterpil Tract	20¼	19⅝	20¼	+ ¾	20¼
263 Celanese	44⅝	41⅞	44¼	+ ¾	44¼
1 Celotex	1⅞	1⅞	1⅞	+ ⅛	1¼
1 Celotex ctf	1¼	1¼	1¼		
10 Celotex pf	4¼	4¼	4¼	— ¼	3½
5 Cent Aguirre (1½a)	30	29	29	— 1	29
171 Cerro de Pas	36¾	34⅝	36¼	+ ¼	36¼
2 Certain-teed	3¼	3¼	3¼		2⅞
61 Ches & Ohio (2.80)	39⅞	38½	39¾	+ 1	39¾
9 Ches Corp (2)	32¾	31¾	32¾	+ 1	32½
9 Chi & N W	8½	7½	8⅛	+ ⅜	8
2 Chi Gt West	3	3	3		2⅞
3 Chi Gt W pf	7¼	6¾	7		7
4 Chi M St P & P	5⅜	5	5⅜	+ ½	5¼
94 Chi M St P & P pf	8⅜	7½	8¼	+ ¾	8¼
28 Chi Pneu T	7⅞	6½	7⅛	+ ¾	7
2 Chi Pneu T pf	18½	18	18½	+ ¼	18
24 C R I & P 6% pf	5¼	4½	5	+ ½	5
3 C R I & P 7% pf	6½	6⅜	6½	+ ⅛	6½
2 Chick Cot Oil (¾g)	19½	19½	19½		18½
8 Childs Co	4	3½	4	+ ¼	3¾
515 Chrysler (1g)	42¼	39½	42⅛	+ 2	42⅛
3 City Ice & F (2)	16	15¼	16	+ ⅜	15½
10 City I & F pf (6½)	64½	64½	64½	— ¾	64
1 City Strs	1½	1½	1½		1½
5 Coca-Cola (6)	98¼	97¾	97¾	+ ¾	07¼
2 Colgate-Palm	12⅛	12⅛	12⅛	— ⅜	12¾
6 Coll & Alk	17	16½	17	+ ½	17
1.60 Coll & Sou	21¾	20½	21⅝		21
.10 Col & Sou 1 pf	17	17	17	+ ⅜	16½
6 Col Fuel & Ir	4⅞	4½	4⅞	+ ¾	4¾
92 Colum G & El (½f)	12½	12	12½	+ ⅜	12½
1 Col G & E pf A (6)	60¾	60¾	60¾	— 2¼	56½
3 Colum Pict vtc	22⅛	21⅞	22⅛	+ ⅜	22½
9 Colum Carb (2)	54	52¼	54	+ 2¼	53½
3 Coml Credit	14⅝	14	14⅝	+ ⅝	14¼
.50 Coml Cr 1 pf (6½)	91	91	91		91
8 Coml Invest Tr (2)	34⅜	33⅞	34⅜	+ ⅜	34¼
2 Coml Inv Tr cv pf (6h)	89	89	89	+ 1	87
305 Coml Solv (.60)	34½	32⅝	34	+ ½	34
47 Comwlth & Sou	2½	2	2½		2
2 Comwlth & Sou pf (6)	30½	29½	30½	+ 1	30
18 Congoleum-Na (1)	23⅜	22½	23⅜	+ 1⅜	23¼
.10 Con Cig pr pf ww (6½)	48	48	48		48
.90 Con Cig pr pf xw (6½)	48	47¼	47¼	— ¾	47
5 Con Film pf	9½	9¼	9½	+ ⅜	9½
88 Con Gas (3)	40¼	38¼	40	+ 2¼	40
134 Con Oil	11⅝	11¼	11½	+ ¼	11½
8 Con Text	1⅛	1	1⅛	— ⅛	1
1 Container A	7¼	7¼	7¼	+ ¼	6½
1 Cont Bak A	9⅛	9⅛	9⅛	+ ⅛	9⅛
3 Cont Bak B	1⅝	1⅝	1⅝		1⅝
33 Cont Can (2½)	65⅛	63¼	64¾	+ 1¼	64½
2 Cont Diam Fib	8⅛	8	8	+ ⅛	7¾
14 Cont Ins (1.20)	26⅛	25¼	26	+ 1¼	25⅞
12 Cont Mot	1½	1⅜	1⅜		1¼
69 Cont Oil Del	17⅞	17	17½	+ ¼	17⅜
46 Corn Prod (3a)	73½	70⅞	73½	+ ¾	73½
2 Cream of Wh (2¼b)	28⅞	27⅜	28⅞	+ 1¾	28½
3 Crosley Rad	10¼	9¾	10¼	+ ¼	10¼
7 Crown Cork	33	32	33	+ 1½	33
1 Crucible Stl	17½	17½	17½	+ 2½	17
1 Crucible Stl pf	34	34	34	+ ½	33
3 Cuban-Am Sug	4	3⅞	4	+ ⅛	3¾
.40 Cuban-Am Sug pf	24¾	24	24¾	+ 1¾	23½
2 Cudahy Pack (2½)	39¾	39¾	39¾	+ ¾	39
2 Curtis Pub pf	42⅛	42	42⅛	+ ⅛	42
23 Curtiss-Wright	2½	2¼	2½	+ ⅛	2⅜
6 Curtiss-Wright A	4¾	4½	4¾	+ ⅛	4¾
1 Cutler-Ham	11	11	11	— ¾	11
D					
1 Davega Strs	6¾	6¾	6¾		6¾
88 Deere & Co	31	29	31	+ 1¾	30⅞
7 Deere & Co pf (.20)	11	11	11	+ ½	10¾
34 Del & Hud	51	48	51	+ 3¾	51
99 Del Lack & W	24⅛	22⅞	24	+ 1⅜	23¾
6 Den & Rio G W pf	6	5¾	6	+ ½	6
10 Devoe & R pf (7)	95	95	95	+ 5½	90½
201 Dome Mines (1.80b)	36⅜	34¼	35½	— ⅛	35
1 Dominion Strs (1.20)	20¼	20¼	20¼	— ⅛	20
17 Douglas Airc (¾)	14¾	13½	14½	+ ¾	14
151 Du Pont de N (2)	79⅝	76¼	79	+ 2⅜	79
1 Duq Lt 1 pf (5)	95	92½	95	+ 2½	90½
E					
3 Eastman Kod (3)	72½	71	72½	+ 1½	72
3 Eaton Mfg (.20g) EX	11½	11	11	+ ¼	11¼
11 Eitingon Sch	2¾	2½	2¾	+ ⅜	2⅝
31 El & Mus	3¾	3⅜	3¾	+ ¼	3¾
16 El Auto L	15	14¼	15	+ 1	14⅞
10 El Auto L pf (7)	75	75	75	— 5	70
2 El Boat	3¼	3¼	3¼	— ⅛	3⅛
17 El Pow & Lt	5½	5¼	5½	+ ⅛	5½
1 El P & L $6 pf	10¾	10¾	10¾	+ ¾	10¼
1 El P & L pf	12½	12½	12½	+ ¾	12¼
3 El Stor Bat (2)	40	39	40	+ ½	38½
2 Elk Horn Coal	¾	¾	¾	— ¼	¾
1 Eng P S pf ww	15½	15½	15½	— ½	15
2 Equit Office Bldg (1)	9¼	9	9¼	+ ¼	9⅛
12 Erie R P	15½	14½	15¼	+ ¾	15
6 Erie R pf	15½	15	15¼	— ¼	15½
3 Eureka Vac Cl	7	7	7	+ ½	7
F					
1 Fairbanks Mor	5⅞	5⅞	5⅞	+ ⅝	5½
1 Fed Mot	5½	5½	5½	+ ¼	5¼
1 Fed Screw	2	2	2	+ ¼	1½
3 Fed Wat Svc A	2½	2	2¼	+ ¼	2⅛
1 Federat D Strs (.60)	20	20	20		18¾
2 Fid P Fire Ins (1.20)	26	26	26	+ 1	26
.10 Fifth Ave Bus (.64)	8¾	8¾	8¾	— ¾	8
12 Firestone T & R (.40)	20⅜	19	20⅜	+ 1	20¼
8 First Nat Strs (2½)	51½	51⅜	51½	+ ⅛	51¼
1 Florsheim Sh A	14⅜	14⅜	14⅜	+ ⅜	12
5 Foster Wheel	14⅞	13¾	14⅞	+ ⅞	14⅝
1 Foundation	10⅞	10⅞	10⅞	+ ⅞	11
3 Fourth Nat Inv (.95g)	19	18	19	+ 1½	18¼
1 Fox Film new	14¾	14¾	14¾	+ ½	14
51 Freeport Tex (2)	45¼	44⅛	45¼	+ ⅜	45⅛
2 Freeport Tex pf (6)	150⅛	144	150⅛	+ 10⅛	148
G					
1.30 Gamewell	13½	12½	12½		7
7 Gen Am Inv	7½	7⅛	7½		7⅜
10 Gen Am Trans (1)	30	28¼	30	+ 1½	29½
12 Gen Asphalt	15	14	15	+ ¾	15
8 Gen Bak (1)	13½	13⅜	13⅜	+ ⅜	13¼
G					
7 Gen Bronze	7	6¼	7	+ ¾	6½
3 Gen Cigar (4)	28⅞	28½	28½	— ¾	28¼
.10 Gen Cigar pf (7)	104	104	104	+ 2½	103
295 Gen Elec (.40)	19⅞	18⅜	19¾	+ 1	18¾
3 Gen Elec spl (.60)	12	12	12		12
28 Gen Foods (1.80)	35	33⅝	33	+ 1	34⅝
6 Gen G & El A	1	⅞	⅞	— ⅛	⅞
1 Gen Ital Ed (2.04g)	50⅞	50⅞	50⅞	+ ⅝	50½
4 Gen Mills (3)	63⅞	63	63⅞	+ ⅞	63
3 Gen Mills pf (6)	103½	103	103	— ⅞	103
428 Gen Mot (1)	28¾	26⅞	28¾	+ 1½	28⅝
4 Gen Mot pf (5)	86¼	85¾	86¼	+ 1¼	86
1 Gen Pub Svc	3¼	3¼	3¼		3¼
9 Gen Ry Sig (1)	30	28	30	+ 2	30
7 Gen Real & Ut	1⅝	1⅝	1⅝		1⅝
9 Gillette (1.053)	11½	11¼	11½	+ ¼	11½
6 Gimbel Bros	4⅛	4⅛	4⅛		4
2 Gimbel pf	15¼	15	15¼	— ⅛	13¼
21 Glidden Co (¼g)	15½	14½	15	— ½	13
17 Gobel	7	6⅞	7	+ ⅜	7
12 Gold Dust (1.20)	17⅞	17⅜	17½	— ¼	17½
46 Goodrich	13⅝	12⅞	13⅝	+ ¾	13½
1 Goodrich pf	34	34	34	+ 1	35
69 Goodyear T & R	33⅞	31⅞	33¾	+ 1¾	33⅝
8 Goody T 1 pf (2)	56	55	56	+ ⅜	56
2 Goth Silk H	7¾	7¾	7¾	— ⅛	8
4 Graham-Paige	2½	2⅜	2½	+ ⅛	2⅜
2 Granby Con M	9½	9½	9½	— ⅛	8¼
3 Grand Union	4⅝	4½	4⅝		4¼
2 Grand Un pf (3)	23	22¾	23	+ ½	22¾
7 Grant (W. T) (1)	26	25¼	26	+ ½	25½
3 Gt No Ir Ore ctf	10¼	10	10¼	+ ½	10¼
63 Gt No Ry pf	18¼	16¾	18¼	+ 1½	18⅛
60 Gt West Sug (2.40)	37⅞	36½	37⅞	+ 1¾	37⅝
.70 Gt West Sug pf (7)	106	105¼	105¾	— ¼	105¾
3 Grigsby-Grun	1¾	1⅝	1¾	+ ¼	1⅝
H					
15 Hahn Dept Strs	5½	5	5½	+ ⅜	5½
3 Hall Print	4	4	4	+ ½	3¾
.70 Hanna pf (7)	77	77	77		77
1 Harb-Walker	12½	12	12	— 2	12⅛
1 Hayes Body	1¼	1¼	1¼	+ ⅛	1⅛
4 Hercules Pow (1½)	52½	52	52½	+ 2½	52
.10 Hercules Pow pf (7)	104½	104½	104½	— 1½	104¼
1 Hershey Choc (3)	48	48	48	+ 1½	46⅝
1 Hersh cv pf (5b)	87	87	87	— 1	86
1 Holland F	4½	4½	4½	— ¼	4⅝
1 Houd-Her B	3¼	3¼	3¼		3⅛
9 Houston Oil	23½	23½	23½	+ 1	23¼
9 Houston Oil new	4⅞	4⅞	4⅞	+ ⅜	4⅝
9 Howe Sound (1)	30½	29½	30		30
5 Hudson & Man	10	9	10	+ 1	9¾
21 Hudson Mot	10⅝	9½	10⅝	+ 1⅛	10⅝
7 Hupp Mot	3¾	3½	3¾	+ ¼	3⅝
I					
72 Ill Cent	26½	25	26½	+ 1½	26⅜
1 Ill Cent pf	35½	35½	35½	— ⅞	33
35 Indust Ray (4)	73½	70	73½	+ 3⅛	73
13 Inger Rand (1½) XD	53⅞	52	53⅞	+ 2¼	53½
1 Inland Stl	30¼	30¼	30¼	+ ¼	28
5 Inspirat Con	5¾	5⅜	5¾	+ ⅜	5½
1 Insuransh ctf (Md)	8	8½	8½	— ½	8
19 Interb Rap T	9⅛	8⅜	8⅞	+ ⅜	8¾
1 Inter Rub	2	2	2	— ⅜	2
1 Interlake Ir	5½	5½	5½		5
59 Int Bus Mach (6)	134⅞	134⅞	134⅞	+ 4⅞	134
5 Int Carriers (.20)	5	4⅞	5	+ ¼	5
19 Int Cement	32⅜	30½	32⅜	+ 2⅜	32
47 Int Harvest (.60)	38⅜	37	38⅜	+ 1½	38¼
3 Int Hydro-El A

Freight Loads Decrease to 636,674 Cars

Week's Loss Is 13,808 Units; Four Districts Gain Over '32.

Loading of revenue freight for the week ended October 28 totaled 636,674 cars, the car service division of the American Railway Association announced today.

This was a decrease of 13,808 cars under the preceding week this year, but an increase of 19,390 cars over the corresponding week in 1932. It was, however, a decrease of 103,689 cars below the corresponding week in 1931.

Miscellaneous freight loading for the week of October 28 totaled 233,539 cars, a decrease of 5,964 cars below the preceding week, but 7,356 cars above the corresponding week in 1932. It was, however, a decrease of 39,564 cars under the corresponding week in 1931.

Loading of Merchandise.

Loading merchandise of less than carload lot freight totaled 171,422 cars, a decrease of 1,668 cars below the preceding week, 5,796 cars below the corresponding week last year, and 42,917 cars below the same week two years ago.

Grain and grain products loading for the week totaled 30,018 cars, an increase of 1,522 cars above the preceding week, but 1,944 cars below the corresponding week last year and 11,257 cars below the same week in 1931. In the Western districts alone, grain and grain products loading for the week ended October 28 totaled 19,274 cars, a decrease of 1,344 cars below the same week last year.

Forest products loading totaled 23,889 cars, 228 cars below the preceding week, but 5,027 cars above the same week in 1932 and 243 cars above the same week in 1931.

Ore Loading Drops.

Ore loading amounted to 18,899 cars, a decrease of 7,916 cars below the preceding week, but 12,915 cars above the corresponding week in 1932 and 6,243 cars above the same week in 1931.

Coal loading amounted to 130,438 cars, an increase of 2,121 cars above the preceding week, and 1,537 cars above the corresponding week in 1932, but 10,630 cars below the same week in 1931.

Coke loading amounted to 6,339 cars, a decrease of 114 cars under the preceding week, but 1,780 cars above the same week last year, and 1,053 cars above the same week two years ago.

Live stock loading amounted to 22,130 cars, a decrease of 1,561 cars below the preceding week, 1,485 cars below the same week last year and 6,860 cars below the same week two years ago. In the Western districts alone, loading of live stock for the week ended October 28 totaled 17,494 cars, a decrease of 1,855 cars compared with the same week last year.

Four Districts Increase.

Four districts—Eastern, Allegheny, Northwestern and Central Western—showed increases compared with the preceding year, while the Pocahontas, Southern and Southwestern reported small decreases. All districts, however, reported decreases compared with the corresponding week in 1931.

Loading of revenue freight in 1933, compared with the previous year, follows:

	1933	1932
Four weeks in Jan....	1,910,496	2,266,771
Four weeks in Feb....	1,957,981	2,243,221
Four weeks in March..	1,841,202	2,286,831
Five weeks in April..	2,504,745	2,774,134
Four weeks in May...	2,127,841	2,088,088
Four weeks in June...	2,265,379	1,966,458
Five weeks in July...	3,108,819	2,420,985
Four weeks in August.	2,502,714	2,064,798
Five weeks in Sept...	3,204,551	2,867,370
Week ended Oct. 7...	654,423	625,069
Week ended Oct. 14..	664,058	649,690
Week ended Oct. 21..	650,482	641,965
Week ended Oct. 28..	636,674	617,284
Total	24,029,364	23,506,740

League Ruling May Be Huge Trade Saver

Geneva, Nov. 3 (U.P.).—The Council of the League of Nations has just made a decision which may save international business concerns millions of dollars annually.

It has recommended to its member governments a draft convention for the abolition of double taxation on industrial and commercial incomes of enterprises operating in several countries.

If the governments sign the proposed convention it will mean a saving of millions of dollars each year to international business houses, especially American.

The proposed convention asks governments only to tax industrial and commercial houses on the income made within that particular country instead of attempting to tax the income of the parent company if it is established in another country. The country in which the parent company is located would also only tax the income derived from the business transacted within that country.

Business interests have been attempting to get such an international treaty for years. The Rockefeller Foundation has provided the league with ample funds to make the necessary studies preliminary to drafting the proposed convention. Mitchell Carroll, formerly of the United States Government and now attached to the league, has been instrumental in drafting the treaty.

Philippine Senate Votes To Limit Sugar Output

Manila, P. I., Nov. 3 (A.P.).—A measure limiting Philippine sugar production for three years to a total of 1,400,000 short tons of raw and 80,000 tons of refined was approved by the Senate today.

The figures represent the estimate for the current crop. Passage of the measure carried out the wishes of Manuel Quezon, president of the Senate, who wishes to point to such action as an evidence of good faith when he heads a new mission to Washingtno, D. C., seeking a new independence law for the islands. A similar sugar limitation law is before the house, with leaders predicting its passage.

Transactions on N. Y. Curb Market

Total stock sales today, 202,000 shares; year ago, 142,040 shares. Total bond sales today, $2,500,000; year ago, $3,060,000.

Sales in hundreds.	High	Low	Close
A			
1 Acme Wire vtc	8½	8½	8½
1 †Aero Sup Mfg B..	1¼	1¼	1¼
3 Allied Mills	9⅝	9¼	9⅝
5.50 Alum Co Am	58	54¾	58
1 †Am Beverage	1¾	1¾	1¾
.10 Am Book (4)	43	43	43
1 †Am CP&L A (3h).	27	27	27
2 †Am CP&L B (.15e)	2¼	1⅞	2¼
17 Am Cyan B	10½	9⅞	10½
1 †Am Dept St	1¼	1¼	1¼
7 Am & F P war....	5⅞	5⅝	5⅞
2 Am Founders	⅞	⅞	⅞
.25 Am Found B pf....	12	12	12
.25 Am Found D pf....	10¾	10¾	10¾
12 Am G & E (1a).....	23	22	23
.50 Am Laun Mch (.40)	10¼	10¼	10¼
1 Am Lt & T (1.60)..	13¼	13¼	13¼
4 †Am Maracaibo	1	1	1
20 Am Super Pow	3⅛	3	3⅛
2 Ark Nat Gas	1⅝	1⅝	1⅝
14 Ark Nat Gas A.....	1¼	1⅛	1¼
.20 Ark P&L pf(2.32)..	28¾	28¾	28¾
2 Armstrong Ck	16	15⅞	16
1 As El Ind (.092g)..	5	5	5
11 †As G & E A	⅞	¾	⅞
.30 As G & E pf	3¼	3	3
66 Atlas Corp	12	10⅝	12
13 Atlas Corp war	5¼	5	5⅛
B			
1 †Blue Ridge	1¾	1¾	1¾
1 Buckeye P L (3)	34½	34½	34½
2 B N & E P pf(1.60)	16	16	16
1.25 Bunk Hill & S ...	42¼	41½	41½
C			
2 Cab & Wire A	1⅛	1⅛	1⅛
1 Cab & Wire B	½	½	½
2 Cab & W pf(.07e).	3½	3½	3½
23 Can Ind Alc A....	17⅞	16¼	17⅞
6 Can Ind Alc B....	16	15	16
6 Can Marc Wire ...	3	2⅞	3
1 Carib Syn	3⅝	3⅝	3⅝
1 Carrier Corp	5¾	5¾	5¾
1 Celanese 1 pf (7)..	105	105	105
18 Celluloid	20	18	20
.25 Celluloid pf	38	38	38
3 Cen St El	1½	1½	1½
41 Cities Service	2¼	2⅛	2¼
3 Cit Serv pf	13⅝	13	13⅝
1 Claude Neon Lts ..	¾	¾	¾
2 †Cleve Tinct	2⅞	2⅞	2⅞
1 †Colon Oil	1⅝	1⅝	1⅝
.25 Col G&E cv pf (5)	81½	81½	81½
1 Com'w Edis (4)....	38⅝	38⅝	38⅝
12 Com'w & So war..	⅛	⅛	⅛
3 CompSh M tr c(½)	12⅞	12⅝	12⅞
7 †Cons Airc	8¾	8	8¾
5 Con G&E Bal(3.60)	52½	50	52
.50 Cont G&E p pf (7).	35	35	35
1 †Cooper-Bess	4¼	4¼	4¼
14 Cord Corp (.30g)	7⅞	7⅛	7⅞
1 †Cor & Rey pf A.	10	10	10
1 Cosden Oil Me	2⅛	2⅛	2⅛
27 Creole Pet	11	10⅝	11
5 †Cresson Gold (.04)	⅞	¾	⅞
1 Crown C Intl (½k)	6⅝	6⅝	6⅝
1 Cuban Tob vtc	8	8	8
4 †Cual Mex	⅞	⅞	⅞
D			
1 Darby Pet	6¼	6¼	6¼
35 Dist Co Ltd (.18g).	20½	20	20
58 Dist Corp Seag ..	23⅛	21⅝	22⅛
1.25 Duke Power (4) ..	38½	37⅞	38½
E			
4 †Eisler Elec	1¼	1	1¼
86 El Bd & Sh (6%f)	16¼	15⅛	16¼
5 El Bd & Sh pf(6)	39	37½	39
1 El P As (.40)	4¼	4¼	4¼
1 El Pow As A (.40).	4¼	4¼	4¼
1 †Elect Sh pf	35	35	35
.25 Emp G & F 6 pf..	15	15	15
1 †Equity Corp	1⅛	1⅛	1⅛
2 †Europe El A (.40).	8	7⅞	8
1 Evans Wallo	⅜	⅜	⅜
F			
4 †Fairchild Av A ..	5	4¾	5
5 †Falcon Lead	½	½	½
2 Falstaff Brew	7½	7½	7½
1 †Ferro Enamel(.20g)	9⅝	9⅝	9⅝
5 †Fidelio Brew	1¾	1⅝	1¾
4 Fisk Rub	7⅞	7¼	7⅞
3 Flintkote A	5	4	5
1 Ford M Can A	10¾	10¾	10¾
5 Ford Mot Lid	5⅝	5⅛	5⅝
3 †Founds Foreign	5⅞	5⅝	5⅞
G			
1 Gen Alloys	1⅜	1⅜	1⅜
3 †Gen Aviation	5¾	5½	5¾
1 Gen Invest	1	1	1
.10 Gen Pub S pf	32¼	32¼	32¼
13 Glen Alden	12⅞	11⅞	12⅞
1 †Globe Uder (1.20g)	6½	6½	6½
6 Goldfield Cons(.05g)	¼	¼	¼
1 Gorh Mfg vtc (1g).	20⅝	20	20⅝
2 Gray Tel P S	16½	16	16½
1.10 Gt Atl&P nv(7b)XD	130	129	130
2 †Groc Str vtc	¾	¾	¾
7 Gulf Oil Pa	49½	48¼	49½
H			
6 †Hecla Min	5¾	5¼	5¾
36 †Hir Walker	41⅛	39½	41⅛
2 †Hir Walker pf (1).	14⅞	14⅞	14⅞
1 Hollins Gold (.80b)	10⅝	10⅝	10⅝
1 Holphans	1¼	1¼	1¼
10 †Hudson Bay M&S..	10	8⅞	8⅞
9 Humble Oil (2)	87	86	87
I			
22 Imp Oil Can (½) ..	12¾	12¼	12¾
1 Imp Oil Can reg(½)	12⅝	12⅝	12⅝
10 Imp Tob Brit(.714g)	27¼	27¼	27¼
1 Ind Pipe Line (.70b)	5	5	5
1 †Int Mining (.15g)	10½	10½	10½
1 Int Mining war	3⅝	3⅝	3⅝
119 Internat Pet (1.12)	20⅛	19½	19⅞
1 Inter Util B	1	1	1
1 †Ital Superpow A .	1¼	1¼	1¼
J			
1 Jones & Lau Stl ..	28½	28½	28½
K			
1 Kirkl Lake G M ...	¾	¾	¾
12 †Kolster-Brandes ..	1½	1¼	1½
1 †Krueger Brew ...	12⅞	12⅞	12⅞
L			
44 Lake Sh M (2½b)	49⅞	47½	48¾
3 Lehigh C & N (.40)	7	6¾	7
7 †Leonard Oil	⅛	⅛	⅛
.50 Lerner Str pf	50	50	50
2 Lone Star Gas(.64f)	6	6	6
20 Long Is Lt	4½	4⅛	4⅜
.15 Long Is L pf (7) ..	50½	50½	50½
8 †Louis L & E	1¾	1¼	1¾
M			
2 †Mavis Bott A	15-16	⅞	15-16
1 †Mead John (3)	47	47	47
4 †Memphis N Gas ..	3⅞	3¾	3⅞
4 Michigan Sug	1⅝	1½	1½
10 Mid St Pet A vtc ..	1¼	1¼	1¼
5 Mid St Pet B vtc ..	⅜	⅜	⅜
11 Mid West Util	⅛	⅛	⅛
7 †Molybdenum vtc ..	3½	3⅜	3½
2 Mount Prod (.60) ..	4⅝	4½	4½
N			
1 †Nat Avia	9¼	9¼	9¼
4 †Nat Bellas Hess ..	2½	2⅜	2½
2 Nat Bond & Sh (1)	30½	30	30½
152 Nat Dist new	32½	31	31⅞
2 Nat Fuel G (1)	13⅞	13⅝	13⅞
1 †Nat Invest (5½k)	1⅜	1⅜	1⅜
1 Nat P&L 6% pf (6)	46	46	46
3 Nat Service	½	½	½
3 Nat Un Rad	1	1	1
1 New Amster C(1.20)	9½	9½	9½
1 New Bradford	1½	1½	1½
1.10 New Eng Pow pf(6)	42	41¾	41¾
4 N J Zinc (2)	62	61	61
12 New Mex & Ariz ..	50¼	48	50
2 †NY&HondR (2¼b)	28	28	28
7 †NY Tel 6½ pf (6½)	115⅝	115	115
113 Niag Hud Pow	6	5½	5¾
1 Niag Sh Md B(.10g)	3⅜	3⅜	3⅜
9 †Nipissing Mines ..	2½	2¼	2¼
1 Nor Str P A (4)....	23½	23½	23½
1 †Novadel-Ag (5)	44½	44½	44½
O			
50 †Ohio Cop	¼	¼	¼
P			
3 †Pac Eastern	1⅞	1⅞	1⅞
1 Pac G&E 1 pf (1½)	20⅝	20⅝	20⅝
2 †Pan-Am Airways..	46	45¾	46
2 †Penn-Dixie Cem ..	1	1	1
1 Parke Davis (1)	20½	20½	20½
.50 Parker Rust-Pr (3)	54	54	54
1 Pennroad	3	2¾	3
2 Pa Wat&Pow (3)	48½	48½	48½
.50 Pepperell (6.08) ..	79¼	79¼	79¼
.50 Phila Elec Co pf(5)	96	96	96
2 Philip Morris Cons	3¼	3¼	3¼
2 †Phoenix Oil	1¼	1¼	1¼
17 †Pioneer Gold (.60)	10	9⅝	10
1 Pitney-Bowes	4	4	4
1 Premier Gold (.12)	1½	1½	1½
7 Prod Roy	1	1	1
20 Pug Sd P 6 pf	7¼	7¼	7¼
R			
7 †Reiter-Fost	1¼	1	1¼
3 Reynolds Inv	½	½	½
1 Ryan Cons	1½	1½	1½
S			
1 Safe Car H&L (2g)	42	42	42
10 †St Anth Gold	½	½	½
2 St Regis Pap	3	3	3
1 Salt Cr Prod (.80) .	5¾	5¾	5¾
2 Schiff Co (1)	13½	13½	13½
1 Scovill Mfg (1)	23	23	23
1 †Seeman Bros (2½)	36½	36½	36½
2 Segal Lock	⅝	⅝	⅝
1 Seiberling Rub	3	3	3
1 †Selected Indus	1¾	1¾	1¾
5.50 †Sel Ind(cif)(5½)	42	42	42
13.75 Sherwin-Wms (2).	43½	42¾	43½
10 Singer Mfg (6)	135	135	135
3 Singer Ltd	3	3	3
1 Sonotone Corp	3½	3½	3½
54 So Am G & P (.60)	3½	3⅛	3¼
4 So Cal Ed A pf(1¾)	22	22	22
1 So C Ed B pf(1½).	18⅝	18⅝	18⅝
1 So C E C pf(1.37½)	16½	16¼	16¼
1 †Sou'ln Roy (.20) .	5½	5¼	5¼
3 Std Brew Scranton	1⅞	1⅝	1⅞
24 St Oil Ind (1)	30⅜	29½	30¼
2 St Oil Ky (1)	15⅛	15	15⅛
2 St Oil Neb (1)	14½	14	14
2.50 St Oil Ohio	27	25¾	27
4 †Stutz Mot Am	7½	7	7½
1 Swan Finch Oil	2⅜	2⅜	2⅜
9 Swift & Co	14¼	13⅞	14¼
7 Swift Int (2)	23½	23¼	23½
T			
2 †Tastyeast A	1⅛	1⅛	1⅛
12 Technicolor	11½	11⅛	11¼
41 †Teck-Hugh G (.60)	6¼	6⅛	6⅛
2 †Texon Oil (.60)...	6½	6½	6½
1 Tonopah Min	⅛	⅛	⅛
.25 Tor'gton Co Me(2)	3	3	3
1 †Transcont Air	3	3	3
2 Tri-Cont war	2	2	2
1 Trunz Pork Strs(1)	12¼	12¼	12¼
22 Tubize Chat	14⅝	12½	14⅝
U			
1 †Unit Car Fas(.10g)	5½	5½	5½
23 Unit Founders	1⅛	1	1⅛
16 United Gas	2⅝	2½	2⅝
14 Unit Gas war	⅝	⅝	⅝
1 Unit Gas pf	23½	23½	23½
10 Un Lt & Pow A	3¼	3⅛	3⅛
3 Un Lt & P cv pf.	12	11⅝	11⅝
34 Un Molasses Ltd ..	3⅜	3¼	3⅜
.50 Unit Shoe M(2½).	50⅞	50⅞	50⅞
2 U S Elec Pow	½	½	½
1 U S Foil B(.40).....	5⅞	5⅞	5⅞
2 †U S Lines pf	1	1	1
.25 U S Play Cd (1)...	15⅛	15⅛	15⅛
1 Unit Verde (.40)..	3½	3½	3½
.50 Utah P&L pf	25	25	25
3 Util Pow & Lt	1⅛	1	1
1 Ut P & L B ctf....	2⅛	2⅛	2⅛
V			
4 †Venezuelan Pet ...	⅞	⅞	⅞
W			
10 †Wenden Cop	⅛	⅛	⅛
15 Woolwth Ltd(.463e)	24	23⅝	24
107 Wright Harg (.25b)	8	7⅝	7¾
Y			
1 †Yukon Gold	½	½	½
DOMESTIC BONDS.			
A			
3 Ala Pow 5 '46.....	75⅝	74	74
1 Ala Pow 5 '68.....	60	60	60
5 Ala Pow 4½ '67....	54½	54	54
4 Ala Pow 5 '56.....	75⅝	73½	73½
14 Alum Co 5 '52.....	97	96¼	96¼
25 Am Com P 6 '40...	1¼	1	1
B			
7 Am & Cont 5 '43..	80	80	80
11 Am El & P 6 '57 A.	19	17½	18
10 Am G & E 5 2028..	72	71¼	71½
2 Am G & P 6 '39....	24¾	24¼	24¾
3 Am G & P 5 '53....	21	21	21
6 Am P & L 6 2016...	46	45½	45¾
5 Am Rad 4½ '47....	101	101	101
4 Am Roll M 5 '48...	66	65¼	65½
103 Am Roll M 4½ '33.	101	100¾	101
6 Appal El P 5 '56...	80½	79½	79½
2 Appal Pow 5 '41....	104¾	104½	104½
1 Appal Pow 6 2024 A	73	73	73
1 Ark P & L 5 '56....	68	68	68
24 As Elec 4½ '53....	25½	25	25½
26 AsG&E 5½'38 inv ct	15¼	14⅞	15¼
48 As G & E 5 '50....	14¼	13⅝	14
4 As G & E 5½ '77..	16½	16	16
25 As G & E 5 '68....	14¼	13¾	13⅞
18 As G&E 4½ '49 C	12¾	12½	12¾
8 As Tel Ut 5½ '44 G	11	11	11
1 As Tel Ut 5½ '44ctf	11	11	11
22 As T&T 5½ '55 A.	47½	46¼	47½
B			
14 Bald Loc 6 '38 ww.	102¾	102	102¾
5 Bald Loc 6 '38 xw.	71¼	71	71¼
27 Bell T Can 5 '55 A.	101½	101¼	101½
4 Bell T Can 5 '60 C.	101⅝	101½	101⅝
39 Bell T Can 5 '57 B.	101⅝	101½	101⅝
1 Binsh LH&P 5 '46.	87	87	87
1 Birming Gas 5 '59..	49	49	49
1 Bost Con Gas 5 '42.	104¾	104¾	104¾
1 Broad Riv P 5 '54A	32	32	32
C			
11 Can N Ry Eq T'35E	102¼	101¾	101¾
7 Can Nor P 5 '53 A.	78¼	78¼	78¼
7 Can Pac 6 '42.....	103	102¼	102½
5 Caterp Tr 5 '35....	100	100	100
12 Cedar Rap Mfg 5'53	105	104½	105
3 Cen Ariz L&P 5 '60.	78¼	78	78
25 Cen Ill P S 5 '68 G.	59	58	58
8 Cen Ill PS 4½ '67 F	57⅞	56	56
8 Cen P & L 5 '56....	45¾	44½	44½
4 Cen Pow 5 '57 D...	47	46	47
40 Cen St El 5½ '54..	33½	31½	32¼
10 Cen St El 5 '48....	33	31½	32
3 Cen St P&L 5½ '53	36¾	36¾	36¾
5 Chi Dist E 4½ '70A	72½	72	72
1 Cin St Car 5½ '52A	52	52	52
2 Cin St Car 6 '55 B	55	54½	54½
3 Cities Ser 5 '66....	33½	33½	33½
87 Cities Serv 5 '50...	34	32⅞	34
4 Cities S Gas 5½ '42	53	51½	53
2 Cities S G Pipe 6'43	64¾	64¾	64¾
16 Cities S P&L 5½ '49	32	31½	32
30 Cities S Pow 5½ '52	32½	31⅝	32⅛
2 Com Ed 5 '53 A....	97½	97½	97½
12 Com Ed 5 '54 B....	97¼	97	97¼
3 Com Ed 4½ '57 D..	89½	88½	88½
13 Com Ed 4½ '60 E.	90½	90½	90½
29 Com Ed 4 '81 F....	79½	77¼	77¼
34 Comwl Ed 5 '62 G	99¾	99	99
12 Comwl S 5½ '48 A	63½	62½	62½
57 Comw Ed 5 '57 B.	38¾	38½	38¾
6 Conn L&P 5 '62 D	106	105½	105½
2 Con GEL&P 4½ '35	102⅝	102⅝	102⅝
7 Con GEL&P Ba4'81	98	95	95
2 Con G Balt 4½ '54	106	105	105
7 Con G Balt 5 '39..	107	106⅞	107
4 Con Gas Ut 6 '43A	39½	38⅝	38⅝
5 Consum P 5 '36....	104	103⅝	103⅝
15 Consum P 4½ '58..	98	97⅝	97⅝
29 Cont G & E 5 '58A	38½	37⅝	38
2 Cont Oil 5½ '37....	101¾	101¾	101¾
1 Crane Co 5 '40....	81	81	81
5 Cudahy P 5½ '37..	98	98	98
2 Cumb CP&L 4½ '56	81	81	81
D			
1 Dallas P&L 6 '49 A	105½	105½	105½
5 Dall P&L 5 '52 C.	101¼	101¼	101¼
2 Dayton P&L 5 '41	105	104¾	105
1 Derby G & E 5 '46	66½	66½	66½
3 Det C Gas 6 '47 A	86	86	86
4 Dix Gulf G6½ '37A	83½	82½	83½
E			
8 Ed El Ill 5 '35 B...	102½	102½	102½
3 Ed El Ill 5 '34....	102	102	102
28 Elec P&L 5 2030..	28⅞	28	28½
5 Empire Dis E 5 '52	51½	51	51
9 Emp O&R 5½ '42.	45⅝	45½	45⅝
F			
5 Fed Water 5½ '54.	26¾	26	26
1 Fstone Cot M 5 '48	86½	86½	86½
2 Fstone Tire 5 '42..	91	91	91
15 Fla P&L 5 '54....	58¾	58¼	58¼
1 Fla P 5½ '79 A....	58	58	58
G			
3 Gary E&G 5 '34 A	37	36⅞	37
31 Gatin P 5 '58.....	78¾	77¾	77¾
1 Gatin P 6 '41.....	70	70	70
4 Gatin P 6 '41 B....	69¼	69¼	69¼
2 Gen Bronze 6 '40..	58	55	58
1 Gen Pub Ut 6½ '56	28	28	28
2 Gen Pub Ut 6½ '33	36	35½	35½
2 G Refract 6 '38ww	96	96	96
1 Gen W Wk 5 '43 A	60½	60½	60½
5 Geo Pow 5 '67....	64¾	64¾	64¾
10 Gillette 5 '40.....	96⅝	96⅝	96⅝
2 Glidden Co 5½ '35	94⅝	94⅝	94⅝
5 Gobel (A) 6½ '35A	81	81	81
1 Great Nor P 5 '77	97½	97½	97½
1 Great West P 5 '46	98⅝	98⅝	98⅝
10 Gulf Oil Pa 5 '47.	101	100⅝	101
2 Gulf St Ut 5 '56A	68½	68½	68½
H			
10 Hackensack W 5 '38	102	101¾	101¾
1 Hackensack W5 '77A	100	100	100
7 Hall Pr 5½ '47 A.	61	60½	61
2 Houst G G 6½ '43	34¾	33	33
1 Houst G G 6 '43 A	45½	45½	45½
1 Houst L&P 4½ '81D	88	88	88
1 Houst L&P 4½'81E	88½	88½	88½
2 Hudson Bay 6 '35.	107	106½	106½
I			
2 Ill Cen 4½ '34....	69	68½	68½
8 Ill P&L 5 '56 C...	51½	51	51½
4 Ill P&L 5½ '57 ...	40¼	39¼	40
7 Ill P&L 6 '53 A ...	57	56½	56½
1 Ill P&L 5½ '54 B.	52½	52½	52½
9 Ind El 6 '47.....	65½	65	65
2 Ind El 6½ '53 B...	73	73	73
1 Ind E 5 '51 C	58½	58½	58½
1 Ind Hyd El 5 '58 A	56½	56½	56½
3 Ind Svc 5 '50.....	27¼	26½	26½
3 Indnapls P&L5 '57A	83	82½	82½
1 Int Sec Am 6 '49..	48½	48½	48½
1 Inters Pow 6 '52 .	34	34	34
8 Inters Pow 5 '57 .	47	45¾	45¾
3 Inters P Svc 4½ '58	51¾	51½	51¾
1 Ia-Neb L&P 5 '57 .	69½	68	68
5 Ia-Neb L&P 5 '61 B	67¼	67¼	67¼
J			
2 Jacksonv Gas 5 '42	43	42½	43
5 Jer C P&L4½ '61C	81	81	81
1 Jer Cen P&L 5 '47B	89	89	89
K			
1 Ky Util 6½ '48 D .	64	64	64
3 Kop Gas&C 5½ '50	80½	80½	80½
3 Kop Gas&C 5 '47..	75½	75½	75½
1 Kresge 5 '45 ctf ..	92	92	92
L			
7 Laclede G 5½ '35	56½	56½	56½
10 Lehigh P S 6 2026A	67	67	67
6 Lib McN&L 5 '42 .	59¾	59½	59½
3 Lou P&L 5 '57....	76	76	76
M			
1 Manitoba P5½ '51A	32¼	32¼	32¼
1 McCord R 6 '43....	38	38	38
4 Memph P&L 5 '48.	86	86	86
5 Midwest Ut 5 '33ctf	6⅛	6⅛	6⅛
3 Minn P&L 4½ '78.	65	64	64
6 Minn P&L 5 '55 A.	67½	66½	67¼
9 Miss P&L Co 5 '57	59	58¾	59
1 Miss Pow 5 '55....	45	45

The New Film Bills, and a Few Old Friends, as Seen by Yesterday's Reviewers

Broadway Life Is Basis of Film At Loew's Fox

Cotton Club Stage Revue; Chevalier at Earle; Other Programs.

"BROADWAY THROUGH A KEYHOLE." Twentieth Century picturization of a story by Walter Winchell, adapted to the screen by Gene Towne and Graham Baker, featuring Constance Cummings, Russ Columbo, Paul Kelly, Blossom Seeley, Gregory Ratoff, Texas Guinan, Hugh O'Connell, Hobart Cavanaugh and C. Henry Gordon. Directed by Lowell Sherman. Previewed Monday, October 30.

Following a keenly satirical introductory sequence devoted to the good-natured debunking of Broadway and many of its false pretensions, this hectic fable of a night-club dancer, a gangster and a popular crooner gets at once into its major business of making a hero of a hoodlum and demonstrating that behind each cloud is a silver lining, under a mobster's silken shirt may beat a heart of gold and faint heart ne'er won fair lady—or something to that general effect.

At times the story is as glib, as clever and as pungent as its authorship would lead one to expect. At other times it degenerates into a mere carbon copy of a thousand—or is it a million?—other legends of the Gay White Way, which is neither so gay nor so white as once it was, that have unfolded the identical romance times without number, but not with benefit of such a typical Broadway group of celebrities as lend their names and their talents, such as they are, to "Broadway Through a Keyhole's" rather authentic claim to realism.

Story Not Counterfeit.

A story of New York night life that boasts Tex Guinan as a central figure, and introduces many other familiar names, faces and night spots, can not be laughed off as completely counterfeit. "Broadway Through a Keyhole" becomes a little irksome only when it abandons its own exciting love story to sit on the sidelines in night clubs, speakeasies and flashy apartments while song-and-dance routines, from which the newness has long since been worn, are trotted out in the name of a Broadway reputation that is today more tradition than truth.

It is possible, as the developments of the plot proceed, to trace veiled allusions to characters that actually have gone through about what the film depicts, although one would hesitate to say that Mr. Jolson and his charming wife ever were meant, as was the imputation of the fisticuffing at the fights in Los Angeles last summer.

Miss Cummings Featured.

The role of the night club dancer who captured the heart of a "big shot" along the main stem, only to lose her own to a crooner down at Miami Beach, is assumed by Constance Cummings, whose routines are not all so sure-fire as to suggest that she is newly from the chorus. Her seriously romantic moments are by far her best. Blossom Seeley, the old war horse of Broadway, on the other hand, is a fount of crass humor and blatant comedy throughout the length of the play. Texas Guinan is—Texas Guinan.

Among the male figures in the action, Paul Kelly, as Frank Rocci, the hard-boiled gangster with the soft heart, is head and shoulders above the rest, although Russ Columbo copes well enough with the difficulties of wooing Joan Whelan in active rivalry with a gentleman notoriously heavy with artillery during all his waking hours. Mr. Columbo deserves warm paise for the things he does not do, rather than anything he does especially well.

For unerring comedy sense and a dialect that is a joy forever, Gregory Ratoff outranks all the others. Hugh O'Connell has his moments, but his best ones are in the spots where they are least needed. In moments of dramatic importance he seems particularly futile. Hobart Cavanaugh does rather better in a much smaller part, and C. Henry Gordon is superbly sinister as the toughest guy in the world, ready to put anybody on the spot, including his best friend and probably his mother, if the occasion should arise.

All-Colored Revue.

The stage portion of the Fox's current bill is given over entirely to the Cotton Club's "Stormy Weather Revue," a long and diversified succession of individual specialties and ensembles done in the familiar hotcha Harlem manner, except that Mills Blue Rhythm Band is rather better than most sepia orchestras and Adelaide Hall and George Dewey Washington lend the goings-on more than usual distinction. This is true also of Horace Stewart, a "lazybones" comic, who brings the revue's number of authentic artists, capable of carrying any show, to three.

Miss Hall figures first in the "Stormy Weather" number that has here been elaborated into a spectacle of considerable dramatic worth, introducing as it does the Cecil Mack Choir of mixed voices and effective scenic treatment. George Dewey Washington joins in this elaborated lament and then both he and Miss Hall have their own individual moments that are the highlights of the entire entertainment.

Among others who contribute generously are the Three Little Words, the Four Flash Devils, Roy Atkins and "Little Bits," Cora Le Redd and the line girls.

Prof. Lampkin's "Madam Butterfly" overture, by Puccini, and the Fox Movietone News complete a racy, New Yorkese two or three hours of lively diversion.

Earle

"THE WAY TO LOVE." Paramount's picturization of a story by Benjamin Glazer and Gene Fowler, starring Maurice Chevalier, supported by Ann Dvorak, Edward Everett Horton and Arthur Pierson. Directed by Norman Taurog. Reviewed Friday evening.

This particular "way" is up hill, then down dale and far afield, turning aside from the most attractive vistas, but even if it never seems to know where it's going and never gets there, it has Chevalier en route. Which is all this reviewer needs for fun and enthusiasm.

The picture really is a very feeble silly business, all about Francois, a second Chico, though unlike the hero of "Seventh Heaven," who dreamed of getting the hose, this one wants to be a Paris guide. There's the girl—a very solemn one—he rescues from a brutal knife-thrower; a dog he rescues from a pursuing gendarme; another girl who goes into mild fits at the mention of the word "marry;" a Professor Bibi, who works miracles in love troubles; a game of checkers, played with wine-glasses (full ones), and a tie-cutting-off spree all over gay Paree.

Now all of these affairs are so delightfully mad that put together with any consistent insanity, "The Way to Love" should have been a most disarming fable. Unfortunately, some very old, stodgy and somewhat less than inspired moments and ideas clutter it up and numerous close-ups of the sad Miss Dvorak (subbing very nicely for the runaway Miss Sylvia Sidney) slow and mix it into something very near a hodge-podge, more earthy than soaringly fantastic.

But—and a big "but"—it is full of fun, nevertheless. And as we mentioned, here is Chevalier, and where Chevalier is, we like to be. His bubbling enthusiasm, his charming unselfconsciousness, his better than very good acting, and his own straw-hat-slinging are all here in Francois, who wants only "a one-room flat, a two-pants suit and three square meals a day."

We feel a little ungrateful asking for more, but we did want to see him working at his guiding and we think he deserves better material, not because he doesn't do wonders with what he has, but because he could do so much more with better. We're very glad that next time he's going to have something as nice, familiar and reliable as "The Merry Widow."

Edward Everett Horton, with his sly comedy, is very welcome. Francois' dog, Casanova, is a world wonder, and Arthus Pierson makes a good "Joe from Baltimore," a resident of the garage-top colony where Francois lives.

Miss Audrey Sieber, the Earle's new mistress of ceremonies, has a very nice stage bill to introduce and some luscious gowns—white satin, deep rose-red satin, black velvet, &c., and yum-yum—to introduce it in. She is a very pretty ceremonies supervisor, who, in her inaugural week, contents herself with brief announcements.

The Eno Japanese troupe presents a new and highly entertaining balancing act before a colorful Oriental curtain. The Rollickers Quartet, of radio fame, score a decided and encored hit with splendid harmonizing—that bass voice being a honey with the tenor not far behind.

The Russian revels, music, dancing and a surprising gold statue lady, who must spend more time "dressing" for her act than even Miss Quick Change Sieber, are excellent, but not quite Russian enough for us, for we dote on leapings and caperings.

Solly Ward in a futile skit completes the stage portion of the bill. There is also a short movie featuring Rubinoff and his lovely, rich violin; a pleasant rendering of that old favorite overture, "Orpheus," by Freddie Clark and his men, and a newsreel.

RKO-Keith's

"THE PRIVATE LIFE OF HENRY VIII." London Film picturization for United Artists of a story by Arthur Wimperis and Lajos Biro, starring Charles Laughton, with Robert Donat, Claude Allister, Franklin Dyall, Merle Oberon, Binnie Barnes, Elsa Lanchester and Everley Parr. Directed by Alexander Korda. Reviewed Friday morning, second week.

Somewhere between the Hamletian castigation of being a "bloody, baudy villain; treacherous, lecherous kindless villain" and the rather kindly (though given to raucous outbursts at times) king, fated to dwell in the misery of five unhappy marriages, the true private life of Henry VIII really lies.

Yet as United Artists has released this London Film dramatization, it is a much more believable story than the one history usually tells. Without condoning some of the exigencies Henry caused to arise, "The Private Life of Henry VIII" mirrors the mid-sixteenth century as few, if any, pictures have done.

Save for Charles Laughton, as Henry, the cast is little known to American motion-picture goers, but it is a cast, nevertheless, that is more than admirably suited to the roles involved. Disregarding Catheryn of Aragon, wife number one, as not having any particular bearing upon the subsequent marital misjudgments, the other wives are played by Merle Oberon, as the beheaded Anne Boleyn; Wendy Barrie, as Jane Seymore, who died almost in childbirth; Elsa Lanchester (Mrs. Charles Laughton), as Ann of Cleves, who agreed to a divorce the first night; Binnie Barnes, as Katherine Howard, beheaded for infidelity, and, finally, Everley Parr, as Katherine Parr, "the worst but the best" of them all.

Good as these charming ladies are, it is the character of King Henry and the ability of Charles Laughton to bring life, realism and continuity to the whole that makes the picture not merely another "costume drama," but a vivid, unforgetable glimpse into a past the best of which could scarcely equal the worst of today.

Mr. Laughton does not play King Henry—Mr. Laughton is, for the time being, none other than Henry himself.

Complementing the feature, which will close its run on Tuesday night, are a release of the screen version of The Washington Post's popular "Strange As It Seems," by John Hix; an amusing Sherlock Holmes parody; an Aestop Fable, called "The Nut Factory," and an issue of the Pathe News.

Palace

"I'M NO ANGEL." Paramount picturization of an original story by Mae West, starring Mae West, with Cary Grant, Edward Arnold, Ralf Harolde, Gregory Ratoff and Gertrude Howard. Directed by Wesley Ruggles. Reviewed Friday afternoon, second week.

Like a torrid Gibson girl, suddenly transplanted to these tempestuous thirties, Mae West cavorts in "I'm No Angel" for another week.

Creating little short of a National furore with "She Done Him Wrong," Author-Actress West carries on. Why, no one seems to know—and cares less! Whether it be the apotheosizing of vulgarity, as some have claimed, the productions of Mae West are unique in the annals of the cinema. But whatever it is, she has something that no one else has.

Though inferior to her earlier work, as far as strict cinematography is concerned, much the same outline is followed in "I'm No Angel" with the locale as the principal element that is varied.

At present, Mae West needs no especial story to carry one of her pictures—it is she herself that is the drawing card. But, for those who are not apprised of the facts, let it be said that the story revolves around Tira's head-in-the-lion's-mouth stunt and how, through it, she makes the big time, with fame, fortune and rich admirers. No question about it, Tira has it (as well as these, them and those), and it is small wonder that her extra-professional tastes should keep pace with her advancement in billing. But Tira finally falls for her "dark and handsome," in spite of his being the most wealthy of all her boy friends.

Such is the vehicle Miss West has drawn for herself. Headed by Cary Grant as the successful suitor, the roster of supporting players includes Edward Arnold, Ralf Harolde, Russell Hopton, Gertrude Michael, Kent Taylor, Dorothy Peterson, Gregory Ratoff, Gertrude Howard, William Davidson, Nat Pendleton and Walter Walker.

The subsidiary attractions include "Rhapsody in Brew," a musical built around beer gardens, and a release of the Metrotone News.

Columbia

"THE BOWERY." Twentieth Century picturization of the story "Chuck Conners," by R. L. Solomon and Michael Simmons, featuring Wallace Beery, George Raft and Jackie Cooper, with Fay Wray, Pert Kelton, George Walsh and Tammany Young. Directed by Raoul Walsh. Reviewed Friday afternoon, return engagement.

It would seem that some one had rewritten the old song "We Won't Go There Any More"—at least it no longer has any significance with regard to "The Bowery," for back pop Chuck Conners, Steve Brody and their cohorts to gambol on for another spell on the main stem.

This return engagement of "The Bowery" is not only a tribute to entertainment of the first rank but to the esteem in which three actors, worthy of stardom, are held.

Wallace Beery, as Chuck Conners, and George Raft, as the immortal Steve Brody, dominate the film with their fights, verbal and fistic. Between the two there come Jackie Cooper, as the hero-worshipping Swipes, and Fay Wray, as Lucy, befriended by Conners. Complications are added when Trixie (Pert Kelton), John L. Sullivan (George Walsh), and Tammany Young, played by himself, come of the scene. Ultimately, everything is smoothed out.

Inseparable now have become "The Bowery" and Walt Disney's "Three Little Pigs," a short which, on any other program, would seriously threaten a feature picture's claim to supremacy. Popular at first, and becoming increasingly so, the pigs and the big, bad wolf represent the acme of cinematic cartooning.

Also in Technicolor is "Hello, Pop," a revuelet with Ted Healy and his stooges furnishing what moments there are. A release of the Paramount News rounds out the program.

Film Table

Feature pictures and stage shows scheduled:

Metropolitan—"Footlight Parade," at 10:10 a. m., 12:05, 1:55, 3:45, 5:40, 7:30 and 9:30 p. m.

Loew's Fox—"Broadway Through a Keyhole," at 10:45 a. m., 1:35, 4:25, 7:15 and 10:05 p. m. Stage shows at 12:30, 3:20, 6:10 and 9 p. m.

Rialto—"Waltz Time," at 11:43 a. m., 1:38, 3:43, 5:38, 7:45 and 9:38 p. m.

Earle—"The Way to Love," at 11 a. m., 1:45, 4:25, 7:10 and 9:55 p. m. Stage show at 12:50, 3:35, 6:20 and 9 p. m.

Columbia—"The Bowery," at 11 a. m., 1:05, 3:10, 5:20, 7:25 and 9:35 p. m.

RKO-Keith's—"Private Life of Henry VIII," at 11:43 a. m., 1:44, 3:45, 5:46, 7:47 and 9:48 p. m.

Palace—"I'm No Angel," at 11:15 a. m., 1:20, 3:25, 5:30, 7:35 and 9:45 p. m.

Tivoli—"F. P. 1," at 2:25, 4:15, 6:05, 7:55 and 9:50 p. m.

Ambassador—"Secret of the Blue Room," at 2:25, 4:25, 6:25, 8:05 and 9:50 p. m.

Worker Hurt Charges Graft

Seeks Lien as Claims Rise in Piney Branch Underpass Job.

Twenty-eight instances of alleged graft and other illegalities, involving $12,123, in the Piney Branch underpass construction are charged in a petition filed yesterday in District Supreme Court by Edward C. Zink, Baltimore, former employe.

Zink asked intervention in a suit filed by the Globe Indemnity Co., which is attempting to settle claims arising from the contractor's failure to complete the contract. Zink has claims for $2,580 for personal injuries. He seeks a lien of $2,925, which, he said, had been set aside to pay such claims. The indemnity company had bonded the contractor for $20,000 to pay labor and material charges, but the court was asked to adjudicate the claims, as they totaled $39,000.

In his petition Zink declared expense accounts were padded, charges made for materials never furnished and some claims were filed on fictitious grounds while the job was under construction.

Opera Star En Route To Sing at D. C. Rally

Miss Grace Moore, operatic and screen star, left Los Angeles last night on her way to Washington to sing at a mass meeting to be held by the Woman's Crusade at Constitution Hall, Thursday afternoon at 4:30 o'clock. Mrs. Franklin D. Roosevelt will be the principal speaker.

In the wire announcing her departure, Miss Moore said she has obtained special permission to sing the aria from "Madame Butterfly" as one of the group of songs on her program. Miss Moore is donating her services.

No Turns!

Pedestrians Help Enforce Rule at 13th and F.

Pedestrians have taken it upon themselves to see that the "no turn" rule at Thirteenth and F streets northwest is enforced, Traffic Director William A. Van Duzer said yesterday.

Watching traffic at the intersection yesterday, Mr. Van Duzer said several pedestrians had "bawled out" motorists who failed to comply with the new rule.

Traffic tickets will be issued for violation after motorists have had a chance to familiarize themselves with the change, Mr. Van Duzer said.

Five of the Five Hundred in the "Parade"

Just a suggestion of the wealth of feminine loveliness that adds an eye-filling fillip to the later scenes of spectacular beauty that stamp "Footlight Parade" one of the most remarkable camera achievements in the history of the cinema. This newest of the Warner Brothers' musicals is now causing a steady murmur of "ahs" and "ohs" at the Metropolitan Theater, where it opened Thursday night.

Concert Turns Into Ovation To Schoenberg

Noted Composer, Here to Make Home in America, Hears Works Played.

By Ray C. B. Brown.

America's first public welcome to Dr. Arnold Schoenberg, who disembarked at New York a few days ago to make his home in the United States, was extended fittingly in the Nation's Capital last evening by the Elizabeth Sprague Coolidge Foundation at a concert of his compositions in the chamber music auditorium of the Library of Congress. Carl Engel, chief of the music division, presented the distinguished composer. Dr. Schoenberg was greeted with a standing salvo of applause.

The program contained two of Dr. Schoenberg's works, the "Verklaerte Nacht," sextet for strings, and the second string quartet, Opus 10, with a soprano voice in the third and fourth movements. The former was played by the Kroll Sextet, of New York—William Kroll, Nicolai Berezowsky, Leon Barzin, David Sackson, Milton Prinz and Ossip Giskin. In the second work the Pro Arte Quartet, of Brussels (Alphonse Onnou, Laurent Halleux, Germain Prevost and Robert Maas) had the assistance of Olga Averino.

During the years that have passed since the musical world first heard the "Verklaerte Nacht," about the beginning of the present century, the art of harmony has undergone such transformations that this composition no longer startles anyone with its innovations. Passages which once seemed strange and puzzling are now scarcely perceived save as integral threads in its fabric. Not so long ago a center of controversy, the work has now become a classic—a position which it merits by every test of theory and aesthetics.

Inspired by that haunting poem by Richard Dehmel, "Zwei Menschen," the sextet is one of the loveliest colloquies in the literature of chamber music. Fraught with the brooding mystery of night, and with the stormy conflicts of human emotion that die away in the peace of understanding, it is a tissue of harmonic beauty.

When he wrote the second string quartet in 1907-1908, Dr. Schoenberg had developed his harmonic scheme, pushing forward boldly toward the undiscovered realms that his logic told him must exist. In it we note that widening of harmonic intervals with which the composer foreshadowed a quarter of a century ago the contemporary astronomer's hypothesis of an expanding universe.

Here there are problems for the ear to resolve, and the inherent beauty of concerted tones is more evasive and intangible. Although that beauty ever tantalizes us with half-seen glimpses, we know that it is there and that we will some day behold it fully disclosed.

Of the performance which the participating artists gave to these exacting works it suffices to say that it had that polish of perfection which words of comment can only mar. Dr. Schoenberg expressed his delight by going upon the stage to thank the musicians.

Sentinels Plan Luncheon.

Following a business session, the National Sentinels will give a luncheon today at 12:30 at the Women's University Club. Mrs. Henry W. Peabody will speak. Mrs. Jesse W. Nicholson will preside.

Plan for More Federal Relief Jobs Favored

President Considers Way to Take 2,500,000 From Local Charity Rolls.

President Roosevelt is favorably considering a proposal to increase by at least 30 per cent the money being paid to persons on work-relief projects, adding this amount from public works funds to funds provided by the Federal Emergency Relief Administration and local governments.

A plan already has been submitted to him whereby he may be able to remove permanently from public rolls and classify as workers some 2,500,000 heads of families and individuals.

As an example of the proposal, it was pointed out yesterday at the White House that a man now receiving $10 for two days' work per week, or even more time, could receive $5 more from public works funds. This would place him in a wage-earning class and remove him from public rolls.

Besides providing the man with work, the plan would end the man's feeling that he was forced to rely on charity, and help restore his self-respect.

No figures were available as to the amount necessary to increase the work-relief funds by adding allotments from the P. W. A. It was estimated, however, that 5,500,000 heads of families and individuals are on relief rolls. The new plan, it was stated, would provide jobs for half of this number and remove them permanently from the rolls.

Estimates indicate that at least half of the total on relief rolls are engaged in part-time work of some public character, and it is such workers who would be placed in the job-holding classification under the proposal.

In some instances, the P. W. A. already has furnished funds to the Emergency Relief Administration for work of a public character. Officials of both organizations were said to favor increasing this policy along the lines of the plan submitted to the President.

Two Boys Injured Seriously by Autos

Skulls Feared Fractured; One Hit Riding Bicycle.

Two boys, struck by automobiles, were in serious condition last night.

Chester Roy, 7, of 3722 Twenty-second street northeast, suffered a fractured right leg and a possible skull fracture when he was run over by the automobile of Mrs. Alice M. Murphy, 3901 Twentieth street northeast, at Eighteenth and Jackson streets northeast. He was removed to Sibley Hospital.

Dan Mohler, 16, of 210 K street northeast, was struck by a car operated by George R. Murray, 134 Seventh street northeast, as he was riding a bicycle at Twelfth street and Maryland avenue northeast. He suffered a possible skull fracture and was taken to Casualty Hospital.

Tenor to Sing Here

FORTUNATO DeANGELIS, International Opera Co. tenor, who will sing in a special performance of the opera, "Aida," arranged by The Washington Post for school children of the Capital area Saturday afternoon, November 25.

Bombing Clew Left in Doubt

Report Gangster Placed Explosive in Plane Unconfirmed.

Department of Justice officials here yesterday said they knew nothing about a report that their agents were seeking a gangster in connection with the wrecking of a United Air Lines plane near Chicago, October 10, attributed to explosion of a bomb.

The Chicago Tribune reported it had learned authoritatively that Federal investigators were working on the theory that a gangster traveling on the plane had hidden the explosive fearing he would be searched at the end of his ride. According to this theory, the gangster left the bomb in the plane in a pile of blankets, and it exploded in a subsequent trip.

The department here said it had communicated with its Chicago office but had not received such a report. Federal investigators working on the case have not reported on it, officials said.

The Tribune story said the gangster would be charged with the murder of the seven persons killed in the crash.

Opera Tickets Put on Sale For Children

Half-Price Admissions Offered by The Post Pass 10,000.

Seats to the children's opera—The Washington Post's presentation of a special matinee performance of "Aida" for young music lovers of the Capital area—went on sale at the Stieff piano store, 1340 G street northwest, yesterday.

The Post has arranged with the International Opera Company, which is presenting eight grand operas in the Capital the week of Sunday, November 19, to perform the Verdia opera especially for school children of the District and surrounding counties the afternoon of Saturday, November 25 and to make available for this performance the entire capacity of Washington Auditorium at 25 and 40 cents.

A cast of famous stars of the opera stage has been assembled for the children's opera. The principal roles will be carried by Emilia Vergeri, soprano, who has sung in the leading opera house of the world and who gave a command performance for King Alfonso of Spain, before his abdication several years ago; Fortunato DeAngelis, leading tenor, and Martino-Rossi, barytone.

Hundreds of parents, teachers and school children called at the Stieff store for tickets for the performance yesterday as sale of The Post's half-price seats for night performances of the International Opera Company passed the 10,000 mark. In addition hundreds of mail orders have reached The Post from schools in the outlying counties.

Meanwhile, 4,500 Almas Temple Shriners were notified by mail of their organization's support of the International Opera Company's presentation of a week of grand opera at popular prices for the first time in the Capital's music history.

Readers of The Post are entitled to tickets at half price. The opera company's prices are 25, 50, 75 and 90 cents, plus tax. Post readers, identified by a copy of their morning paper, are buying reserved seats at a top price of 55 cents.

Man Found Injured Beside Wrecked Auto

Found unconscious beside a wrecked automobile at Oxon Hill, Md., Joseph Robrecht, 41, Mechanicsville, Md., was in Casualty Hospital last night suffering from a possible fractured skull and lacerations about the head.

He was found by Giles L. Cox, of Oxon Hill. Police were investigating.

AMUSEMENTS

Leaders in Entertainment
Loew's FOX 25c TO 1 P.M.
NOW Walter Winchell's "BROADWAY through a KEYHOLE" A 20th CENTURY PRODUCTION with CONSTANCE CUMMINGS · RUSS COLUMBO · PAUL KELLY · TEXAS GUINAN
Stage COTTON CLUB REVUE WITH ADELAIDE HALL · GEORGE DEWEY WASHINGTON · MILLS BLUE RHYTHM BAND
Screen LESLIE HOWARD in "BERKELEY SQUARE"
STAGE BARNEY RAPP and ORCHESTRA · JANIS WHELAN · JOHN FOGERTY

LOEW'S PALACE
2nd WEEK! MAE WEST in "I'M NO ANGEL" A Paramount Picture with CARY GRANT
Coming MYRNA LOY · MAX BAER · PRIMO CARNERA · JACK DEMPSEY · WALTER HUSTON in "The PRIZEFIGHTER AND THE LADY"

LOEW'S COLUMBIA PRICES 25¢ MATS. DAILY EXCEPT SAT. & SUN. 25¢-40¢
TOMORROW Wallace BEERY · Jackie COOPER · George RAFT in THE BOWERY
Extra! "THREE LITTLE PIGS" Color by Technicolor

4 P.M.—TOMORROW—4 P.M.
CONSTITUTION HALL, 18th and C sts.
TIBBETT
Baritone, Metropolitan Opera
Few Remaining Seats: $1.65, $2.20
SEATS ALSO SELLING FOR
HEIFETZ, Violinist, Sun. Aft., Nov. 19
COSSACK CHORUS, Sun. Aft., Dec. 3
ITURBI, Pianist, Sun. Aft., Jan. 21
JERITZA, Soprano, Sun. Aft., Feb. 4
VIENNA BOY CHOIR, Sun. Aft., Feb. 18
Seats: 55c, 83c, $1.10, $1.65, $2.20, incl. tax
TUESDAY AFTERNOON SERIES—4:40
Nov. 28, Pons, soprano; Jan. 16, Kreisler, violinist; Feb. 20, Rachmaninoff, pianist; Feb. 27, Lehman, soprano, and Schlusnus, baritone; Mar. 20, Schipa, tenor.
Series: $5.50, $7.50, $10, $12.50, $15, inc. tax
THREE MATINEE CONCERTS, Wed., Nov. 15; Tues., Jan. 30; Wed., Apr. 4
BOSTON SYMPHONY ORCHESTRA
(108 MUSICIANS)
SERGE KOUSSEVITZKY CONDUCTOR
SEASON TICKETS NOW ON SALE: $3, $4, $5, $7, $9; Boxes $50 (no tax)
Mrs. Dorsey, 1300 G St. (Droop's), NA. 7151

AMUSEMENTS

Held over! Seats NOW for NEXT WEEK. 3 SHOWS SUNDAY.. 2:45-6:00-8:45
The greatest cast in Amusement History..
NOW ★MARIE DRESSLER ★John BARRYMORE ★WALLACE BEERY ★JEAN HARLOW ★Lionel BARRYMORE ★LEE TRACY ★EDMUND LOWE ★BILLIE BURKE
IN THE M-G-M MASTERPIECE
DINNER at EIGHT
All Seats Reserved! Nights 55c-83c-$1.10-$1.65 Mats. 55c-83c-$1.10 (Includes Tax)
NATIONAL Twice Daily 2:45 8:45

★ WARNER BROS. THEATRES ★ Capital's Amusement Centres
EARLE CAPITAL'S BEST VAUDEVILLE
NOW SHOWING MAURICE CHEVALIER In Paramount's THE WAY TO LOVE
On Stage: 4 DE LUXE ACTS
THE WAY TO LOVE CAN ALSO BE SEEN TOMORROW, MONDAY AND TUESDAY AT THE AMBASSADOR

RKO KEITH'S
2ND WEEK
The PRIVATE LIFE OF HENRY THE 8TH starring CHARLES LAUGHTON

JUST 40c for a DELIGHTFUL LUNCH at RESTAURANT MACINA
ITALIAN-AMERICAN
1009 E St. N.W. (Second Floor)

AMUSEMENTS. AMUSEMENTS.

NRA Warner Bros. METROPOLITAN
THE BIG HIT HAS HIT TOWN
THE WHOLE TOWN'S TALKING . . . CHEERING . . . APPLAUDING . . . SEE IT TODAY!
See It TODAY at 10:00—12:00 1:55—3:50 5:45—7:35 9:30 o'clock
GREATEST SPECTACLE HUMAN EYES HAVE EVER SEEN!
FOOTLIGHT PARADE★
20 STARS · 300 GIRLS · 5 SONG HITS
ECLIPSES "42nd ST." "GOLDDIGGERS"
Revel in its Mighty Spectacle
FIRST SHOW 10 A.M. TODAY—25¢ TO 1 P.M.

NOW SHOWING DOORS OPEN 10:30 AM
Radiant with charm...sparkling with life...lilting with haunting melodies
The SCREEN SENSATION of EUROPE!
A GAUMONT-BRITISH PRODUCTION
with EVELYN LAYE
IN THE INTERNATIONAL HIT
WALTZ TIME
A Worthy Successor to "BE MINE TONIGHT"
A delightful adaption of Johann Strauss' immortal Viennese Operetta "Die Fledermaus"
NRA RIALTO

UNIQUE
The Hangar Club swings wide the portals to joy. Scintillating entertainment . . . entrancing atmosphere . . . joyful . . . unique . . . the smartest of Washington's smart clubs. The Hangar . . . rendezvous of smart folk and sky celebrities!
★ JOAN MOSS
Mistress of Ceremonies
CHARLIE DAWSON and his MUSICAL PILOTS
2 SHOWS NIGHTLY
No Cover Charge
Small minimum check charge P. P.
9:30 P. M. to ?? A. M.
For Reservations:
Phone Capt. Vanne, NAtl 1111—Metropolitan 0777.
The HANGAR Club
Just Across 14th Street Bridge—Right at the Flying Field

Second News Section
Sports—Comics

The Washington Post

Second News Section
Classified

COPYRIGHT, 1933, BY THE WASHINGTON POST PUBLISHING CO.

SATURDAY, NOVEMBER 4, 1933

ENTERED AS SECOND CLASS MATTER POSTOFFICE WASHINGTON, D. C.

George Washington 6-to-5 Favorite Over Tennessee Eleven Today

Central Rallies to Hand Tech Its First Defeat in Six Years, 7-0

Kocsis Stars As 8,000 Look On

Drives Over Touchdown in Last Five Minutes of Close Struggle.

Standings.

	W.	L.	T.	Pts.	O.P.
Central	2	0	1	102	0
Eastern	2	0	1	39	6
Tech	2	1	0	58	13
Western	0	2	0	6	31
Roosevelt	0	3	0	6	161

Previous Results.
Eastern, 0; Central, 0.
Tech, 45; Roosevelt, 0.
Eastern, 18; Western, 0.
Central, 95; Roosevelt, 0.
Tech, 13; Western, 6.
Eastern, 21; Roosevelt, 6.
Central, 7; Tech, 0.

McKINLEY TECH'S high school football dynasty toppled yesterday before the determined bid of a Central team that inflicted the first defeat suffered by the Manual Trainers in six years of play in the scholastic series. Eight thousand fans at Central Stadium saw Tech's unbeaten record and its championship hopes fall by a 7-0 score in a battle that saw the winning touchdown scored in the last five minutes of play.

Central thus advances to the top of the series standing, the only team to beat a Tech eleven in the series since the Central team of 1927 turned the trick. Series laurels will be definitely determined next Friday when Tech meets Eastern, which held Central to a tie.

Kocsis Is Hero.

Frank Kocsis, the 175-pound Central bludgeon, who was completely bottled up by the alert Tech defense the first half, powerhoused his way down the center of the field, practically single handedly and scored the winning touchdown on a 3-yard plunge with a pair of Manual Trainers draped about his neck as he crossed the goal line.

Central had gained possession of the ball on its own 30-yard stripe. Kocsis ripped through the center of the line to the 14 for a first down, Bryant, substitute for Richardson, squirmed 12 yards to the 4-yard mark; King added another yard and then on a sharp, tight tackle thrust, Kocsis took the ball across the goal.

Prior to the short touchdown march, an offside penalty cheated Central of a touchdown. The penalty followed the first sustained march of the fray and occurred late in the third period, when the bottled-up Kocsis defense began to crack. Don Dunlop, Central safety, advanced a Tech punt to his own 31. Koscis smashed center for 12 and a first down. He dove through left tackle across the 50-yard line to the Tech 44 for a second first down, and cracked through to the 28 for a third first down.

On the next play, with Kocsis lugging the ball, Tech was penalized 15 yards for holding, which brought the ball in play on the 12-yard line. King took up the ball-carrying burden and hit tackle for 2, and Kocsis then took the ball to the 7. The hard-fighting Tech line held for the next two downs and Central relinquished the ball.

Punt Is Blocked.

In an attempt to kick out of danger, Delisio, Central's right end, broke up the punt and fell on the dribbling ball over the Tech line, but Central was off-side and was penalized 5 yards on the play. A moment later McKinley booted out of danger.

It was the return of the latter punt that led to the steady march that sent Kocsis over with the winning touchdown.

Tech had a shade the better of the battle in the first period, scrimmaging the ball in Central territory throughout the first stanza. Holmes Heatwole, diminutive Tech half back, and Paul Lynch ran through the Central line almost at will. These two Tech backs, with an occasional stab by Alley, full back, carried the ball to the Central 19 and then Lynch kicked out of bounds.

The heavier Central team rallied in the second quarter, Dunlap and King carrying the ball to the Trainer 15-yard line. A short time later, Lynch, of Tech, reeled off the longest run of the melee galloping around the right side of the line, close to the sidelines, for 45 yards to the Central 33-yard line. Heatwole and Pisani, Tech quarter, alternated in smashing to the Central 21, but the Mount Pleasant forward wall functioned in fine style and finally took the ball on downs on its own 18.

Tech chose the air at the start of the second half and worked the ball to the Central 22. Vito Pisani hurled a pass to Bill Coiner, Tech left end, but Dunlop of Central intercepted it on the Central 9, and advanced to his own 25-yard line. Then the first sustained march down the field by Central began.

Central accounted for 12 first downs to Tech's five, all of which were made in the first half.

Tech.	Position.	Central.
Coiner	L. E.	Whedon
Josselyn	L. T.	Holmes
Geiger	L. G.	Nicolopolous
Baxter	Center	Dunn
Morrisette	R. G.	Pistoles
Daly	R. T.	Hayman
Smith	R. E.	De Lisio
Pisani	Q. B.	Dunlop
Lynch	L. H.	King
Heatwole	R. H.	Richardson
Alley	F. B.	Kocsis

Tech	0	0	0	0	0
Central	0	0	0	7	7

Touchdown—Kocsis. Point after touchdown—Kocsis (placement). Substitutions (Tech) Hadaway for Morrisette. Cooper for Lynch. Mathey for Pisani. Emmerich for Coiner. McLean for Smith. Hess for Alley. (Central) Bryant for Richardson. Referee—Masoffin (Michigan). Umpire—Brewer (Maryland). Head linesman—Towers (Columbia). Time of quarters—10 minutes.

Coach Has Dream; To Send In Scrub

New York, Nov. 3 (AP).—Rabbits' feet and other tokens of good omen play little part in the life of Edward P. (Slip) Madigan, head coach of St. Mary's football team, but when he has a dream——.

While "Slip" and the rest of New York slumbered last night he visioned one of his players crashing the Fordham line for long gains. The Rams couldn't stop this phantom back.

Today Madigan elevated Gordon Partee, third-string full back, to a starting post against Fordham in the intersectional classic at the Polo Grounds tomorrow.

"Slip" played a similar hunch several years ago and saw a reserve half back win a game with a field goal.

"And now I hope this one works out as well," he said.

Rosenbloom Decisions Walker

10,000 See Champion Slap His Way to Win at Garden.

NEW YORK, Nov. 3 (AP).—Maxie Rosenbloom, champion of the light heavyweights, flung back the challenge tonight of doughty little Mickey Walker, once king of the welterweights and middleweights. Rosenbloom slapped his way to a fairly decisive decision in 15 rounds before a crowd estimated at 10,000.

There were no knockdowns and few thrills for the biggest crowd of the indoor season here as Rosenbloom, as confidently good when his title is at stake as he is mediocre when touring the outskirts in nontitle matches, slapped and cuffed his way to the decision of two judges, Charley Lynch and Jim Buckley. Referee Ed Forbes voted for Walker, but his choice failed to find a companion opinion either among the experts or the spectators.

Battles in Flashes.

A faint shade of the man who whipped Jack Britton for the welterweight crown in 1922, lost it to Pete Latzo, then came back to win the middleweight championship from Tiger Flowers in 1926, Walker fought his battle only in flashes.

A couple of years ago this sawed-off marvel of the modern ring was fighting heavyweights, beating men such as Paulino Uzcudun, Johnny Risko, and Jimmy Maloney on the way to a disastrous battle with Max Schmeling for the right to challenge for the heaviest of ringdom's titles.

But tonight, 32 years old, close to the end of the trail, Mickey could do little more than charge gamely forward swinging his fists for the body, resting as much as possible in clinches, rallying with his old bulldog ferocity, but rarely.

He stung Rosenbloom with a right to the chin in the first round beat an aggressive mid-section attack in the second, cut the champion's left cheek with a right in the eighth, and doubled him up with a left-hand body smash in the eleventh. But the rest of the time he was but a slow moving, scowling foil for Rosenbloom's eccentric antics.

The champion brushed his challenger's face backward and forward with paint-brush lefts, dashed in and out with overhand rights that Walker never saw, and languished safely in clinches when he thought it was time to rest.

Almost Floors Foe.

One of these overhand rights, after the manner of a javelin thrower, almost floored Mickey in the third. Another had the challenger staggering in the twelfth, but Rosey, with considerable dancing to be done in a neighboring night club as soon as the festivities were over, seemed content to conserve his energies.

Referee Forbes gave Walker nine rounds and was in wide variance with the judges, who gave the champion 11 of the 15 sessions and called two even.

The Associated Press score chart scored nine for Rosenbloom, four for Walker and notched two as even.

There was little difference in their weights. Rosenbloom scaled 173¾ pounds, Walker 173½.

District, Baltimore Gun Clubs in Match

The Washington and Oriole of Baltimore gun clubs will "shoot it out" this afternoon in the third of the seven-match series on the Oriole traps in Baltimore.

Each club has won a match and the contest today takes on the aspect of a "rubber." Heretofore these 10-man teams have shot 100 targets each, but today the number has been cut down to 75 cards each.

Barry to Fight Maloney

"Reds" Barry, Washington heavyweight, will fight Jim Maloney, former title contender, in a 10-round bout at Asheville, N. C., November 11. Maloney is now under the management of Pa Stribling, and this will be his first comeback bout.

Today's Specials on the Football Bill o' Fare

—By Pierotti

Seven Intersectional Games On Eastern Grid Card Today

NEW YORK, Nov. 3 (AP).—Intersectional football warfare, concentrated largely on Eastern gridirons, will usher in the November campaign tomorrow, along with the first wintry blast of cold weather.

In some sectors it may even be necessary to sweep off the snow before the opening kick-off. In others the forecast of rain tonight threatened to raise havoc with intricate maneuvers on muddy battlegrounds, upsetting ball-carriers and the "dope" alike.

Eastern college forces are braced for the shock of the season's biggest invasion. Of the dozen outstanding intersectional games on tomorrow's slate, seven will be played along the Eastern front, with outstanding teams of the Far West, Middle West and South training their biggest guns on the home ramparts. In addition, two other Eastern outfits, Holy Cross and Carnegie, will deploy on Midwestern fields, against Detroit and Purdue, respectively.

Gaels Invade New York.

The giant Gaels of St. Mary's, Calif., lead the big push in a battle with Fordham that promises to reverberate as loudly in San Francisco as it will at the Polo Grounds. This new but nevertheless intense East-West rivalry will draw the day's biggest crowd. Close to 65,000 spectators are expected to jam the park, where the biggest turnout of the world series numbered 46,000 cash customers.

The game brings together teams coached by two of the most conspicuous and successful exponents of the Notre Dame system, Edward Patrick (Slip) Madigan, of St. Mary's, and James H. (Sleepy) Crowley, of Fordham's undefeated Rams, who now have their eyes on a bid to the Rose Bowl game on New Year's Day. If both do not "shoot the works" tomorrow, fans and critics alike will be disappointed. Fordham rules a slight favorite.

Navy vs. Notre Dame.

Notre Dame itself is out of the National championship picture for 1933, with a record of two straight blankings and a scoreless tie thus far in four engagements. The fighting Irish have never lost three in a row and never been beaten by Navy, their opponent at Baltimore tomorrow, but that won't keep Edgar (Rip) Miller, another product of the Rockne system, from sending the Midshipmen into the battle hopeful of achieving an upset.

College Football

Catholic U., 61; Baltimore Loyola, 0.
Gallaudet, 35; American, 0.
Cumberland, 19; Lambuth, 0.
William and Mary, 13; V. M. I., 0.
Kirksville Teachers, 39; Penn College, 0.
Rockhurst, 21; Central, 7.
Cape Girardeau Teachers, 22; Spring Teachers, 13.
Lamar Junior College, 71; Blinn Memorial, 0.
Northwestern Teachers, 0; East Central Teachers, 0.
St. Benedict's, 12; West Texas Teachers, 7.
Sam Houston, 19; North Texas Teachers, 7.
Murray Aggies, 25; Connors Aggies, 0.
Southwest Texas Teachers, 7; Trinity, 0.
Southwestern Oklahoma Teachers, 14; Central Oklahoma Teachers, 6.
Oklahoma Military Academy, 24; Chilocco Indians, 0.
Tarkio, 19; William Jewell, 6.
Linfield College, 15; Albany College, 0.
Swarthmore, 26; Johns Hopkins, 7.
West Tennessee Teachers, 21; Middle Tennessee Teachers, 6.
Fairmont Tchrs., 21; Potomac Tchrs., 6.
Catawba, 26; Erskine, 2.
Northwest, 56; Wartburg, 0.
So. Carolina A. & M., 26; Florida A. & M., 0.
Salem, 27; Glenville Tchrs., 13.
Wisconsin Mines, 13; Milton, 7.
Iowa Wesleyan, 20; St. Ambrose, 0.
Buena Vista, 19; Western Union, 0.
Loyola of New Orleans, 7; Xavier, 0.
Mississippi State, 18; Mississippi College, 0.
Miami, 48; Bowdoin, 0.
Shenandoah, 7; Apprentice School, 0.
Morgan, 27; Howard, 0.
Lenoir Rhyne, 13; Guilford, 6.
Chillicothe Business College, 13; Wentworth, 0.
Emporia Teachers, 7; Washburn, 0.
Corpus Christi, 19; Westmoreland, 13.
Southeastern Oklahoma Teachers, 20; East Texas Teachers, 0.

Southpaw Golfers Open Tourney Today

The portside members of the golfing fraternity will swing into action today when 25 of the southpaws tee off at Indian Spring Country Club for the coveted Namandji Ninji Trophy, awarded each year to the best unorthodox golfer in the District.

Byrne Curtis, who sprang a surprise last year by defeating Sam Rice in the final, will defend his title today.

Post Mortems . . .

"Hunk" Anderson is out at Notre Dame after this year . . . Connie Mack denies that he has been sold to Boston . . . the Majestics hung up an all-time travel record for a sandlot baseball team during the past season . . . the boys ambled 4,876 miles . . . Pennsylvania's all-time gridiron record shows 421 victories . . . 148 defeats . . . and 24 ties . . . it dates back to 1876 . . . but wait until the 1933 Quaker team finishes its season . . . it is beginning to look as though all of Knute's mules and all of his horsemen will not be able to put Notre Dame back on top again . . . four more colleges than competed last year, will strive for the I. A. A. A. A. cross-country championship November 20 . . . somebody's doing some proselyting . . . a move is afoot to have the A. A. U. abandon the metric system . . . duelling is a major sport in all German universities . . . and they say football's a tough game . . . football teams have an advantage over baseball clubs inasmuch as they can scout the enemy and prepare a defense for its attack . . . imagine Washington training to intercept one of the Babe's homers . . . in all the time that Perce and Harry Wolfe, jr., have been bowling, their father has never missed seeing them roll . . . he can take it.

C. U. Defeats Loyola in 61-0 Rout

Light Baltimoreans No Match for Flashy Cardinal Team.

SWEPT aside like dead leaves in an autumn gala, Loyola College's green eleven succumbed to Catholic University, 61 to 0, yesterday at Brookland.

Supposed to be a breather for the flashy Cards, the game was almost a vacation. Loyola's light line was stacked player on player as C. U. backs stormed through the front line defense for gains ranging from 5 to 65 yards. The Baltimoreans' ends were corralled by interference paving the way for ball carriers, or spread over the field in utter disorder as the big Cardinal backs sprinted around the flanks for sizeable advances. Loyola's ball carriers were stopped dead in their tracks, their passers and kickers rushed, and their forward passes batted down. In a word, Loyola was on the field, but not in the ball game. The score at the half was 17 to 0.

Sniscak Starts Parade.

Johnny Sniscak's 47-yard run off-tackle behind beautiful interference started the big parade. The husky substitute full back punched over two touchdowns in the first period before a bench warrant was issued for his recall. The third-stringers, and later the regulars, put the finishing touches to the rout.

Tom Gearty's 60-yard jaunt to score, and another trek by Tom Oliver in the final period, were the outstanding runs of the afternoon. Both were given perfect interference.

Loyola made only two first downs and had the ball beyond the 50-yard line only once, in the third period, when Morisi blocked Thibadeau's slow kick and recovered on

Continued on Page 19, Column 5.

Navy Pins Hopes on Passes To Beat Irish in Baltimore

Navy.		Notre Dame.	
12 Wm.-Mary	0	0 Kansas	0
25 Mercer	6	12 Indiana	2
6 Pittsburgh	34	0 Carnegie Tech	7
13 Virginia	7	0 Pittsburgh	14
13 Penn	0		
69	47	12	23

ANNAPOLIS, Md., Nov. 3 (Spl.). While their Midshipmen comrades of the regiment, assembled in the stands of Thompson Stadium and cheered to the echo, Navy football players put in their final kicks of practice this afternoon in preparation for the battle with Notre Dame in Baltimore Stadium tomorrow.

The players were late in getting to the field, due to academic routine, but went through a snappy signal and formation drill, with a little dummy scrimmaging on the side, the coaches desiring to put the finishing touches to certain plays.

Every one here is looking to the Middies to give the Ramblers a bang-up game. The possibility of victory is seen by some, but the most that is heard by those in close contact with the team are expressions of hope.

Ramblers Still Good.

"The Ramblers are as good as they ever were, but are simply off their stride, and will try to use us as a stepping stone to get back into the football spotlight," Head Coach Rip Miller said. "Teams can get off stride the same as an individual athlete," the mentor added, and then said: "Navy is going to play the best game it can, you can rest assured, but the question is whether it will be good enough."

The Tars were put through most intensive preparations for the con-

Continued on Page 19, Column 7.

25,000 Fans Expected at Contest

Carlin Will Return, but Stewart Will Not Be Able to Play.

Tennessee.		George Washington.	
27 V. P. I.	0	27 Catawba	0
20 Miss. State	0	27 North Dakota	6
2 Duke	10	0 Clemson	0
6 Alabama	12	19 Auburn	6
13 Florida	6	33 W. Va. Wes.	0
68	28	106	12

JUST penetrating the upper strata of national collegiate football, George Washington rules a 6-5 favorite over the invading Tennessee Vols as the teams await the whistle that will send them crashing into one another this afternoon at Griffith Stadium. A promise of fair weather, and a soggy field, caused by a morning drizzle, is expected to lure approximately 25,000 fans, a record turnout, through the turnstiles.

For the first time since the opening game of the season George Washington will have its full complement of men available. Capt. Lee Carlin, who was injured in the North Dakota fray, will lead the Colonials into battle, flanked by a brilliant array of back field talent, the best ever gathered under the downtown school's banner.

Test for Entire Squad.

It will be a test for Carlin, considered a great competitive player and leader; a test for "Tuffy" Leemans, 178 pounds of greased lightning; for Johnny Baker, Don Bomba and Finis Parrish, and it will be a thorough test for the Colonials' line, which thus far has withstood the charges of the best that could be mustered against it.

Missing from the forward wall will be one of the most colorful players ever to don the moleskins for G. W., "Zuzu" Stewart. Stewart will be unable to play because of an injured knee. His place at guard will be taken by Sid Kolker, 204-pounder, a local boy, who learned his football at Tech High School.

Forward Wall Revamped.

The rest of the line will be the same as started against West Virginia Wesleyan last week—Benefield and Bill Parrish, ends; Pearce and Clark, tackles; Hickman, left guard, and Rathjen, center. The revamped forward wall will average 193 pounds, or slightly more than that of the invaders.

George Washington must stop Beatty Feather's, Tennessee's All-American half back, and Brackett, Petrouzze and Craig, his running mates, one of the most formidable groups of back field men in the

Continued on Page 19, Column 6.

Returning From PIMLICO
Stop Off at Baltimore's Famous Russian Restaurant
AROUND THE SAMOVAR
TABLE D'HOTE DINNER, 85c
SUPPER A LA CARTE
3—Floor Shows Nightly—3
Music—Dancing
No Cover Charge
2 Entrances
110 N. Liberty St.—109 Park Ave.
Free Parking

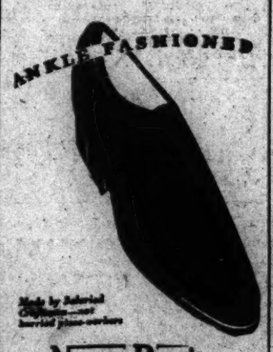

Nunn-Bush
Ankle fashioned Oxfords
Ever a leader with men who know shoes, whose taste demands style smartness and real comfort. See the new Nunn-Bush Ankle Fashioned Oxfords at
$6.50 to $10.50
MEYERS MENS SHOP
1331 F Street N.W.

Sale of registered
Their tailoring demands the Grosner AA-1 label which means that they are in a class with the finest suits in our stock. Brown, blue, oxford, camelshade.
GROSNER AA-1
WORUMBO OVERCOATS
$38.50

Look for the TWO LABELS
As genuine WORUMBO registered by the makers . . . and the AA-1 label, rated the finest.
Listen in, W. R. C., every day 6 P. M.—Sunday, 4:10 P. M., "Sports News of the Day."
GROSNER
of 1325 F Street

Cant Remember Leads All Way to Win Maryland's Own at Pimlico by a Length

Pays $10.80; Dreel Runs Second

Small Crowd Watches Captain Argo Take Opening Race.

Canandaigua, Ridden by McKinney, Victorious in Steeplechase.

(By a Staff Correspondent.)

PIMLICO RACE TRACK, Nov. 3. Favorite players scratched their heads as Cant Remember pedaled down the stretch here today to win the Maryland's Own, a 6-furlong dash for horses that were born in the land of Lord Calvert and Lord Baltimore. Many of those who did not ask for ticket No. 3 in the totalizator remembered that Cant Remember ran a rather ordinary race at Laurel last week.

Today's effort was a pip, however. Trainer P. E. Fitzgerald, affectionately called "Lying Fitz" by his friends, never sent a better conditioned horse to the post, and it is doubtful if one F. Dougherty ever turned in a better exhibition of finding the shortest way to the wire.

Dreel Is Second.

Cant Remember, owned by Frank Hayes, was a length ahead at the pay-off station, with Dreel, the favorite, in front of Greyglade, of the Labrot entry, by another length. The "tote-ing" was at the rate of $10.80 to $2.

The son of Canter and Memoria must have been standing on a spring, for he shot out of the stall gate and was a length in front before the echo of the starting bell had died away. It was catch me if you can from that point to the wire. Dreel and Greyglade, urged by Bejshak and Gilbert, tried to turn the trick, but Cant Remember was pulling away at the end.

The crowd dwindled to merry-go-round proportions with no Winooka and no Chase Me on the program.

Captain Argo Wins.

Captain Argo was in command of the field that contested in the first race, leading most of the 6 furlongs to finish 3 lengths in front of Flying Song, which, in turn, had a length on Sainted. Captain Argo was the favorite and paid $6.20.

Earl Porter and Miss Careful teamed to score an easy victory in the second race. The Chance Play filly hopped out at the start and was never headed, to give the favorite players two winners in a row. Her margin was three lengths over Royal Guard. Kindakorn was third. Royal Guard chased the winner for the entire trip. The mutuel was $5.20.

Canandaigua Victor.

Regan McKinney, the gentleman rider, rode a confident and winning race on the favored Canandaigua in the Harford Steeplechase. He had Tommy Hitchcock's horse under a tight grip for the first swing of the course, while Indicator and Arc Light battled for the doubtful honor of pace setting. McKinney let out a few notches going to the ninth jump, took the lead at the far turn and pulled away, as Arc Light threatened in the final run for the wire. Benedictine bobbed into the third money. Even money was paid on the winner. Two riders took nasty falls, but escaped serious injury.

Ridden by the unfashionable R. Merritt, the Howe Stable's Kate showed the way to a fair group of sprinters as the spell of the favorite players ended. Kate followed Golden Fate until the latter faded and then went on to win by a length and a half over Stroll Along and Acautaw, a public choice that was away poorly. Kate shocked with a $31.50 "tote."

Six to Race Today For $25,000 Stake

Latonia, Ky., Nov. 3 (AP).—Six of the Nation's leading 3-year-olds were named today to compete in the last running tomorrow of the $25,000 added Latonia championship.

Of the six, Technique, of the stable of Hal Price Headley, was the sole Western nominee, competing against such leading horses as Caesar's Ghost, of the Brookmeade Stable; Contraband, choice of C. V. Whitney; Pomposity, of the stable of W. R. Coe, and Sun Archer and Dark Winter, coupled as the Willis Sharpe Kilmer entry.

Established in 1919, the stake, for 3-year-olds, at 1¾ miles will be run no more after this year.

Pomposity will be Coe's hope to win again the stake he took with Cleopatra in 1920, while the Whitney Stable will be banking on Contraband to make it the leading money winner of the year.

The Morning Line

At Pimlico.

First Race.
Protagonist ....15-1 | Sun Dora 15-1
Sketch Pepper...20-1 | Cloud d'Or 4-1
Happy Sue .....15-1 | Bramble Broom ..15-1
Escadron .....15-1 | Carvel Hall 20-1
God o' War .....10-1 | Dead Reckoning..10-1
Marse .....10-1 | Stocks 10-1
Agrarian .....15-1 | Doeskin 15-1
Prize Package ....4-1 | Herowin 10-1
Red Badge .....4-1 | Bubblesome 10-1

Second Race.
Daisaburo .....6-1 | Surety 2-1
Banderlog .....6-1 | Bollee 6-1
Tela .....5-2 | Trundle 20-1
Deck Light 15-1

Third Race.
Quel Jeu .....2-1 | Timbuctoo 20-1
De Valera .....6-1 | White Lies 6-1
Bold Lover .....8-5 | Silent Shot 10-1

Fourth Race.
Peace Chance ....6-1 | Collateral 15-1
Round Table ....20-1 | *Cavalcade 2-1
Rebel Yell .....20-1 | *Time Clock 2-1
Holystone .....20-1 | ‡Flabberrast 4-1
Discovery .....6-1 | ‡Propagandist 4-1
Thicstraw .....4-1 | ‡Flesm 4-1
Simaisaan .....10-1 | ‡Cohort Miss 4-1
*Brookmeade Stable entry.
‡Wheatley Stable-Belair Stud-J. J. Moran entry.

Fifth Race.
Watch Him .....2-1 | Thursday 2-1
Monel .....8-1 | Bailes 15-1
War Glory .....5-2 | Sweeping Light ..4-1

Sixth Race.
Gold Step .....3-1 | Good Advice 8-1
Winooka .....9-5 | Springsteel 8-1
Tambour .....2-1 | Pompeius 15-1

Seventh Race.
Make Believe ....6-1 | Faux Pas 20-1
Adsum .....5-2 | Running Play 20-1
Byloma .....20-1 | Airway 10-1
Grace Blotter ....20-1 | Syriac 8-1
Westy's Lad .....20-1 | Ch. Troubadour ..10-1
Nisia .....20-1 | Prince Westend ..20-1
Black Diamond ....6-1 | Moralist 20-1
Replevin .....10-1 | Redrack 20-1
Swaggerstick .....15-1 | Niners 20-1

Strange as It Seems

—By John Hix

For further proof address the author, inclosing a stamped envelope for reply. Reg. U. S. Pat. Off.

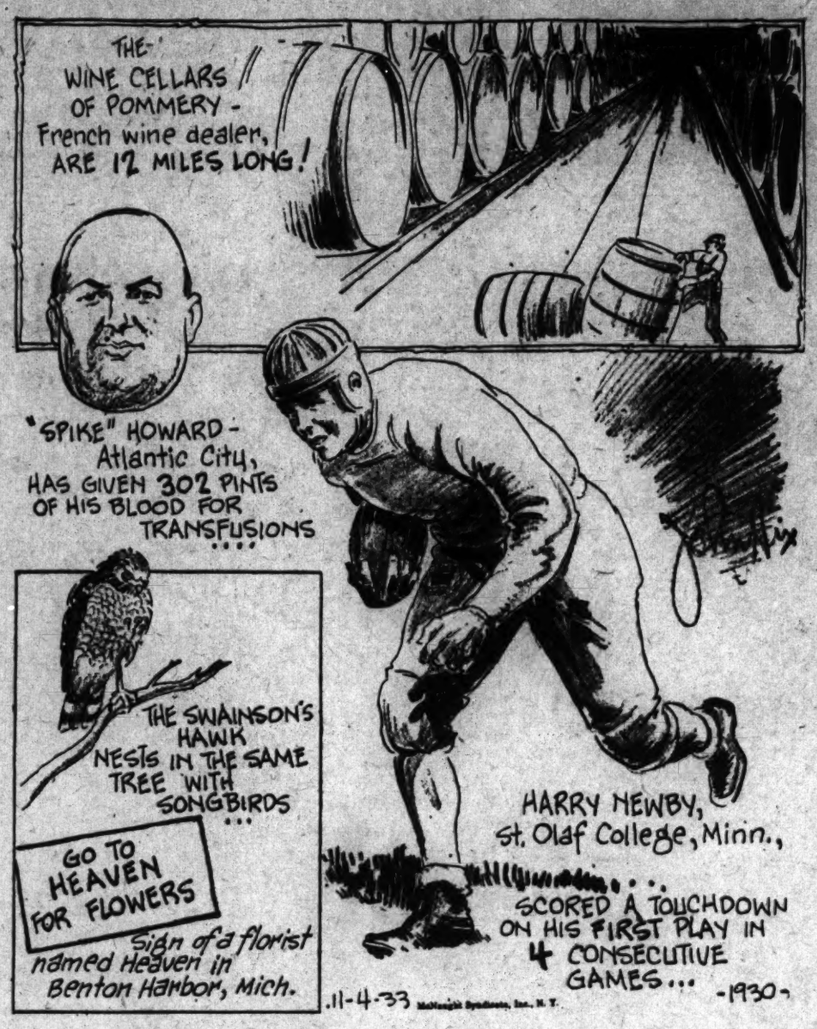

The amount of blood that Spike Howard has donated to other people is about 30 times the total amount of blood that the average man ever had in his body at one time. The average amount of blood is just less than 5 1-3 quarts.

Howard asserts that the loss of a pint or two of blood from time to time has a rejuvenating effect on him. He gives from 1 to 2½ pints at a time, and one time was bled from both arms at the same time to supply blood for two different persons who needed it.

* * * *

The first coin ever made in the United States by authority of Congress was the "Mind Your Business" cent in 1787. The "Mind Your Business" legend was not meant to be the curt command that modern usage might indicate. The coin also represented the flight of time and, by an interlinking of 13 circles, the political Union of the Nation. The Government publication covering the numismatic collection at the Philadelphia Mint, published in 1914, makes this explanation of the coin:

"The political hope, for it could be only a hope still at that time, of an inseparable Union expressed in the obverse type was probably not less prevalent than the caution so graphically set forth by the other that 'time is flying' so 'mind your business' affairs."

John Hix's Drawings of "Strange as It Seems" Are Shown on the Screen at RKO-Keith's.

Pimlico Entries.

(Associated Press.)

FIRST RACE—Six furlongs; purse, $800; claiming; for 2-year-olds.
1 Protasonist ....114 | 10 *Cloud d'Or....113
2 *Scotch Pepper.107 | 11 *Bram. Broom.104
3 Happy Sue ....104 | 12 Carvel Hall 104
4 *God o' War ....110 | 13 Dead Reckon'g.109
5 *Marse ....110 | 14 Stocks 112
6 *Agrarian ....113 | 15 *Doeskin 104
7 Prize Package.109 | 16 *Herowin 110
8 *Red Badge ....110 | 17 Bubblesome 116
9 *Sundora ....104 | 18 Escadron 112

SECOND RACE—One and three-sixteenths miles; purse, $800; the Timonium; claiming; for 3-year-olds and upward.
1 Daisaburo ....116 | 5 *Bollee 111
2 Banderlog ....114 | 6 Trundle 108
3 Docklight ....111 | 7 *Tela 112
4 *Surety 112

THIRD RACE—Six furlongs; purse, $800; claiming; for 3-year-olds.
1 Quel Jeu ....111 | 4 White Lies 108
2 De Valera ....111 | 5 Silent Shot 111
3 Timbuctoo ....108 | 6 Bold Lover 111

FOURTH RACE—One and one-sixteenth miles; purse, $5,000 added; the Walden Handicap; for 3-year-olds and upward.
1 Peace Chance..113 | 8 †Cavalcade 121
2 Round Table ....105 | 9 *Time Clock 105
3 Holystone ....97 | 10 ‡Flabberrast 105
4 Discovery ....113 | 11 ‡Propagandist..107
5 Chicstraw ....118 | 12 ‡Flesm 108
6 Simal Man ....113 | 13 ‡Cohort Miss 96
7 Collateral ....112 | 14 Rebel Yell 101
*Brookmeade Stable entry.
‡Wheatley Stable-Belair Stud-J. & J. Moran entry.

FIFTH RACE—One and one-sixteenth miles; purse, $800; the Ruxton Handicap; for all ages.
1 Watch Him ....100 | 4 Bailos 104
2 War Glory ....126 | 5 Sweeping Light..119
3 Thursday ....103 | 6 Monel 109

SIXTH RACE—Six furlongs; purse, $2,500 added; special, by invitation; for all ages.
1 Gold Step ....120 | 4 Springsteel 120
2 Tambour ....117 | 5 Pompeius 120
3 Good Advice ....117 | 6 Winooka 120

SEVENTH RACE—One and one-eighth miles; purse, $800; claiming; for 3-year-olds and upward.
1 Make Believe..116 | 10 Running Play..110
2 *Adsum ....115 | 11 Airway 115
3 *Byloma ....115 | 12 Syriac 120
4 Grace Blotter..107 | 13 C. Troubadour..115
5 Westy's Lad ....110 | 14 *Prin. Westend..110
6 *Blk. Diamond..115 | 15 Moralist 115
7 *Replevin ....110 | 16 Redrack 115
8 Swaggerstick ..115 | 17 *Niners 107
9 *Faux Pas ....115 | 18 Nisia 112
*Apprentice allowance claimed.
Weather, clear; track, fast.

Arlington Downs Results.

(Associated Press.)

FIRST—Waggoner course; purse, $800; claiming; for 2-year-olds.
Fighting Bob, 106 (Jacobs) 3.60 2.60 2.40
Gawaine, 106 (Himes) 3.20 3.20
Ruhan's Choice, 107 (Callahan) 4.60
Wheeler G., Chauvinism, Hard Boiled, Apache Girl, Losing Mary and Empress Gift also ran. Time, 1:12 3-5.

SECOND—Waggoner course; purse, $600; claiming; for 3-year-olds and upward.
Capt. Joy, 108 (Haber) ... 13.80 5.60 3.60
Altmark, 111 (McCown) 5.40 3.80
Dr. Syntax, 116 (Critchfield) 3.60
*Country Tom, Lerack, *Miss Hutcheson, Bank Shot, Sabe, Hypoluxo, Monk's Bela and War Dust also ran. Time, 1:13 1-5.
*Field.

THIRD—Waggoner course; purse, $600; claiming; for 3-year-olds and upward.
Claremont, 112 (Wright) ... 6.00 3.40 2.60
Hokuao, 112 (Westrope) 4.20 3.40
Meteoric, 109 (Taylor) 4.40
Bill Orange, Red Flicker and Bright Knot also ran. Time, 1:11 1-5.

FOURTH—One mile and 50 yards; purse, $600; the College Station Claiming Purse; for 3-year-olds and upward.
Two Slipper, 98 (Taylor) ... 25.40 9.20 6.00
Meany, 102 (Jacobs) 8.80 6.80
Grand Champion, 114 (Neal) 9.40
Stratosphere, Prose and Poetry, Honohina, Judge Dixon, Damascene, Matabou, Gold Dollar also ran. Time, 1:49 1-5.

FIFTH—One mile and 50 yards; purse, $600; claiming; for 3-year-olds.
Paul T., 106 (McCoy) 5.40 3.60 3.00
Brookhattan, 103 (Critchfield) .. 4.60 2.80
Frank K., 115 (Wright) 2.80
Helen Bab, Bob Coppage and Big Falk also ran. Time, 1:48. (New Sun late scratch.)

SIXTH—One and one-sixteenth miles; purse, $600; claiming; for 3-year-olds and upward.
Running Water, 112 (Wright) 7.00 3.80 3.20
Just Imagine, 109 (Landolt) ... 5.00 3.20
Representative, 111 (Vercher) 6.40
Dr. Parrish, Guardrail, Ulunlu and Call G also ran. Time, 1:50 4-5.

SEVENTH—One and one-eighth miles; purse, $600; claiming; for 4-year-olds and upward.
Homelike, 110 (Vercher) ... 7.00 3.60 3.60
Elizabeth S., 102 (Westrope) 9.00 5.20
Chas. Clarke, 105 (Haas) 4.40
Sir Dean, Fleche d'Argent, Distress Signal and Hold Hard also ran. Time, 1:59 1-5.

Latonia Entries.

(Associated Press.)

FIRST RACE—Six furlongs (from chute); purse, $800; claiming; for 3-year-olds and upward.
1 I Pass ....112 | 11 Tamerlane 112
2 *All Forlorn ....101 | 12 Sir Quay 112
3 *Miss Envy ....101 | 13 Buzz Leary 112
4 *Royal Pchase.101 | 14 Bob Custer 112
5 Bill Lutz ....112 | 15 Glamorous 105
6 Patwetic ....108 | 16 *Darwin Prin..101
7 *Dusky Dame..101 | 17 Panic Blues 109
8 Bonnie Marita.108 | 18 Bob Up 109
9 *Smear ....107 | 19 Uncle Matt 112
10 *Tolle Young..107 | 20 Rally Round 109

SECOND RACE—One mile and 70 yards; purse, $600; the Shady Brook; for 2-year-old maidens.
1 Chardie ....109 | 12 Beech Tree 109
2 Crude ....112 | 13 Artist Knight ..112
3 *Miss Boston..109 | 13 Garb 109
4 †Dolette ....109 | 14 Starda 112
5 Prince Charlo..112 | 15 Ridgemoor 112
6 Gu. Germaine..109 | 16 Kashgar 112
7 King Hollister.112 | 17 Morris R. 112
8 †Mary Fr'cine..109 | 18 Ky. Helen 109
9 †Panorama ....109 | 19 Laura Kiev 109
10 Transmpro ....112 | 20 Biz Gold 112
†H. P. Headley entry.
†Penn Vala Farm and Young Brothers entry.

THIRD RACE—One and one-sixteenth miles; purse, $600; claiming; for 3-year-olds.
1 Sweet Pal ....105 | 11 *Flying Cadet..107
2 Hopulikii ....105 | 12 Starbrook 109
3 Double Shuffle.107 | 13 Atlantic Atom..105
4 M'phey's Luck.102 | 14 *Mrs. Let 101
5 *Sal. d'Amour.100 | 15 Old Field 105
6 Trolord ....105 | 16 High Diver 104
7 Chauvenet ....111 | 17 *Forever Lady..97
8 Dodlodo ....105 | 18 My Gentleman..119
9 Too Late ....102 | 19 Sallie Bourland 97
10 Old Judge ....109 | 20 *Volwood 102

FOURTH RACE—One and one-sixteenth miles; purse, $600; claiming; for 3-year-olds and upward.
1 Homework ....112 | 5 Pretty Penny ..108
2 Ted Clark ....109 | 6 *Two Tricks 101
3 Monk's Fire ....112 | 7 *Cohort 112
4 Dominant Miss.111 | 8 By Product 110

FIFTH RACE—One mile and 70 yards; purse, $600; allowances; the Netherland Plaza; for 2-year-olds.
1 Vitamin B ....103 | 6 *Penncote 106
2 Baby Stare ....100 | 7 Talanne 105
3 Visigoth ....108 | 8 Two Brooms 103
4 Brown Toney ....112 | 9 Dan Sabath 110
6 †Pilliwi 110
†Young Brothers entry.

SIXTH RACE—One and three-quarters miles; purse, $25,600 added; the Latonia Championship stakes; for 3-year-olds.
1 Caesar's Ghost..114 | 6 Technique 123
2 †Sun Archer ....126 | 5 †Dark Winter ..126
3 Contraband ....126 | 6 Pomposity 126
†Wm. S. Kilmer entry.

SEVENTH RACE—One and one-eighth miles; six furlongs; $600; claiming; for 3-year-olds and upward.
1 Judge Direnzo.112 | 11 Mad Career 112
2 Black Nose ....104 | 12 *Town Limit 104
3 *Bob Bates ....107 | 13 *Sea Billows 107
4 Storm Angel ....112 | 14 *My Betty 104
5 Barney Sexton.112 | 15 *Observation ..104
6 Sambo Brown..112 | 16 Why Mask 112
7 Miss Adele ....104 | 17 Brushdown 109
8 Roxie Weidel..109 | 18 Jane Packard ..111
9 Pangless ....112 | 19 Agatha 106
10 Deserve ....109 | 20 Lord Dean 112
EIGHTH RACE—One and one-eighth miles; purse, $600; claiming; for 3-year-olds and upward.
1 *Honey Locust.104 | 11 Lucky Carter ..112
2 *Stop Gap ....107 | 12 *Ivan W. 107
3 Indian Boy ....109 | 13 Loyal Louie 112
4 Lady Oldham..109 | 14 *Vesce 107
5 Trek ....112 | 15 El Puma 112
6 Oderic ....114 | 16 *Anita Ormont..105
7 Mal San ....109 | 17 *Roberta L. 104
8 *Seth's Ballot..107 | 18 *St. Nazaire ..107
9 *Lady Jay ....104 | 19 Clownish 114
10 *Outpost ....107 | 20 *Nanny D. 101
*Apprentice allowance claimed.
Weather, cloudy; track, fast.

Racing Selections

Arlington Downs.
(For muddy track.)

First—More Anon, Fire Flash, Royal See.
Second—Physician, Closing Event, Grey Hip.
Third—Sandwrack, Pat C., Making Bubbles.
Fourth—Reverberate, Just Imagine, Espinetta.
Fifth — Sazerac, Pari Mutuel, Sad Knight.
Sixth—Westy's Broom, Durva, Wild Laurel.
Seventh—Jeanne Wachs, Hursway, Donday.
Best bet—More Anon.
—Louisville Times (A.P.).

Latonia.
(For fast track.)

First—Smear, Glamorous, All Forlorn.
Second—Garb, Kashgar, Kentucky Helen.
Third—Flying Cadet, Volwood, Mrs. Let.
Fourth — Dominant Miss, Byproduct, Chuck B.
Fifth—Pill, Penncote, Tatanne.
Sixth—Caesar's Ghost, Sun Archer, Pomposity.
Seventh—Barney Sexton, Brushdown, Why Mask.
Eighth—Oderic, Loyal Louie, Trek.
Best bet—Caesar's Ghost.
—Louisville Times (A.P.).

Latonia Results.

(Associated Press.)

FIRST—Six furlongs; purse, $600; claiming; for 2-year-olds.
Bosom Pal, 111 (Schutte) ... 4.00 2.80 2.60
Rolanda, 108 (Ruder) 9.00 5.20
Genie, Jr., 111 (D. Fowler) 10.40
Pointaway, High Quality, *Bango Bar, *One Gale, Refund, Taliulah, Play Shoot, Villify and *Zenoeys also ran. Time, 1:16. *Field.

SECOND—Six furlongs; purse, $800; allowances; the Cynthiana; for all ages.
Star Bud, 103 (Ruder) 7.40 4.20 2.60
Mayreen, 97 (Wester) 15.20 4.00
Camp Cook, 112 (W. Garner) 2.60
Ben Minturn, *Prince Herbert, *Twilight Girl, Heiress, *Edith Mildred, Weneedit, Fair Wanda, Over C and Aerie also ran. Time, 1:14 4-5. *Field.

THIRD—Six furlongs; purse, $600; claiming; for 2-year-old fillies.
Brilliant Rose, 115 (Loumain) 60.60 16.80 7.80
Playful Martha, 115 (Schutte) .. 5.00 3.00
Cherokee Sal, 108 (Miller) 5.40
Shaker Maid, *Flag Horn, Yankee Waters, Devilish, *Lusty Mariana, *Mary Ellen S., *Sun Lily and Lady Hockberger also ran. Time, 1:14 4-5. *Field.

FOURTH—Six furlongs; purse, $600; claiming; the Hyde Park Golf; for all ages.
Isaiah, 116 (Lewis) 5.20 3.40 2.40
Brustigert, 100 (Scabo) 10.40 4.00
Broad Meadows, 115 (J. Smith) 2.40
Nell Kuhlman, Bedight, Azincourt, Stout Boy and Go Forth also ran. Time, 1:13 2-5.

FIFTH—One mile and 70 yards; purse, $600; allowances; the Eastern Avenue; for 3-year-olds and upward.
Rip Van Winkle, 107 (Hardy) 21.00 7.80 4.20
Eversold, 110 (Ruder) 3.80 2.40
Cathop, 107 (Lewis) 3.40
Ridgeview, Big Red, Jessie Dear and Aladdins Dream also ran. Time, 1:43 3-5.

SIXTH—One and one-sixteenth miles; purse, $600; claiming; for 3-year-old and upward.
Seymour, 107 (Hardy) 6.40 4.20 2.80
Shirley B., 107 (Carroll) 6.60 4.00
Firing Silk, 107 (Reno) 6.20
Sis Gardner, *Joan Fat, Thundertone, Deferred, Baritone, *Carnival, Proud Princess, Prineess Octa and *June Bourbon also ran. Time, 1:47 3-5. *Field.

SEVENTH—One and one-sixteenth miles; purse, $600; claiming; for 3-year-olds and upward.
Sister Lady, 109 (Lewis) ... 6.00 4.40 3.00
Just Buck, 110 (Legere) 10.40 4.20
Sizzling, 102 (Ruder) 3.00
New Baby, Kentucky Ace, *Water Lad, *Evidently, Prince Mexican, *Portmess, El Cidio, Stabilizer and Peter Parley also ran. Time, 1:48 1-5. *Field.

The Post's Consensus at Pimlico

The following consensus has been compiled by The Post from the selections of the leading handicappers of the turf. The figures show how the selections were rated.

Consensus of Leading Handicappers

First race	Second race	Third race	Fourth race	Fifth race	Sixth race	Seventh race
Red Badge (16)	Surety (28)	Quel Jeu (26)	Collateral (31)	War Glory (29)	Winooka (22)	Adsum (31)
D. Reckoning (14)	Tela (23)	DeValera (23)	Cavalcade (23)	Watch Him (21)	Gold Step (19)	Byloma (19)
Bram. Broom (12)	Bollee (19)	Bold Lover (21)	Discovery (14)	Sweep. Light (15)	Tambour (16)	Bl. Diamond (16)

Bennings, Washington Post

Prize Package	Tela	Bold Lover	Cavalcade	Watch Him	Winooka	Replevin
Scotch Pepper	Surety	Quel Jeu	Discovery	Sweeping Light	Good Advice	Adsum
Cloud D'Or	Daisaburo	DeValera	Round Table	War Glory	Tambour	Syriac

Best bet—Cavalcade.

Louisville Times, Associated Press

Doeskin	Tela	Quel Jeu	Discovery	War Glory	Winooka	Adsum
Dead Reckoning	Bollee	Bold Lover	Cavalcade	Monel	Gold Step	Black Diamond
Bramble Bromo	Surety	DeValera	Collateral	Sweeping Light	Springsteel	Byloma

Best bet—War Glory.

Steeplechasing Scheduled at Llangollen

Star Horses Are Entered in Annual Brush Races Near Upperville.

LEESBURG, Va., Nov. 3 (Spl).—A field including many of the best steeplechasers in the country is entered in the 3-mile Llangollen National Steeplechase, feature in the third annual race meet tomorrow at Llangollen, home of Mr. and Mrs. John Hay Whitney, near Upperville.

Eleven horses are entered in the first race on the program, the Piedmont Gold Cup, at 1:30 p. m., including Comea, owned by Richard K. Mellon, and Bachelor's Drake, owned by Allison L. Stern. The race is a steeplechase of 3 miles.

The Ayshire Cup, second race on the program, 3¼ miles over the Piedmont Hunt Course, is for horses that have been hunted in local hunts. It has seven entries.

Entries include:

FIRST RACE—The Piedmont Gold Cup; about 3 miles; steeplechase, over Aiken fences; for 4-year-olds and upward.

Owner.	Horse.	Wgt.
R. K. Mellon	†Comea	165
R. B. Young	†Tout Droit	165
Allison Stern	†Bachelor's Drake	165
D. B. Barrows	Matrimony	162
R. B. Young	†Miniator	165
Paul Mellon	†Drinmore Lad	165
R. K. Mellon	†Straide Gift	165
Mrs. T. H. Somerville	Trouble Maker	165
Morrell Clarkson	†Checkmate II	165
Mrs. V. Makaroff	†Solo	165
Mrs. V. Makaroff	†Portrait	165

†R. K. Mellon-R. B. Young-Allison Stern and Paul Mellon entry.
‡Mrs. Vadim Makaroff-Morrell Clarkson entry.

SECOND RACE—The Ayrshire Cup; about 3¼ miles, over Piedmont course; for horses that have been hunted at least one season with any of the following hunts, Warrenton, Orange County, Casanova, Middleburg, Blue Ridge, and Piedmont; to be ridden by a member of any of the aforesaid hunts.

R. B. Young	†Tout Droit	165
Mrs. T. H. Somerville	Top Twig	165
Alvin Untermyer	H. J. Smith	165
R. B. Young	†Miniator	165
L. C. Leith	Mezo	162
E. Jacobs	Red Eagle II	165
B. O'F. Randolph	Lipan Lad	165

†Robert B. Young entry.

THIRD RACE—The Llangollen National Steeplechase; about 3 miles, over the brush course; handicap, for 4-year-olds and upward; $1,500 added.

B. L. Behr	Outlaw	139
F. Ambrose Clark	Louis d'Or	145
Alvin Untermyer	Drapeau	147
Mrs. H. S. H'kheimer	George Jessel	138
Sanford Stud Farms	Benedictine	136
R. K. Mellon	Teddy Brown	140
Mrs. M. M. Gould	Dim. Soot	142
Flying Horse Farm	Five O'Clock	136
T. W. Durant	Highland Dan	133
Noel Laing	Fairy Lore	143
Gwladys Whitney	Riot	152
Mrs. T. H. Somerville	Trouble Maker	145
J. R. Macomber	Redbridge	147

FOURTH RACE—The Blue Riband Chase; about 2½ miles, over the brush course; steeplechase for hunters holding certificates from the hunts committee of the National Steeplechase and Hunt Association.

Allison Stern	†Bachelor's Drake	153
S. C. Clark, jr.	Sun Wrack	148
Mrs. R. E. Nathan	†Dr. Rankin	150
Alvin Untermyer	Drapeau	161
R. K. Mellon	†Teddy Brown	163
J. W. Y. Martin	Point Breeze	153
T. B. Gay	Brown Ruler	155
Mrs. J. H. Whitney	†Cornelius	150
Mrs. J. H. Whitney	†Red Russia	148
F. A. Upsher-Smith	Melita	161

†Allison Stern-Mrs. R. E. Nathan and R. K. Mellon entry.
†Mrs. John Hay Whitney entry.

Bowen to Get His Chance Tuesday

Has Opportunity to Prove He's Really Good in Ramey Contest.

OPPORTUNITY will be knocking at the door of Ray Bowen, local lightweight, when he meets Wesley Ramey over the ten round route at Portner's Tuesday. But Ramey also will be knocking at the chin and brisket of his opponent, and his knocks will be delivered by a pair of glove-encased hands so educated that they have carried him to within hallooing distance of the lightweight crown.

Ramey it was who proved to the boxing world at large that Tony Canzoneri, then lightweight champion and rated the best fighter of the year, was not invulnerable. On April 19, this year, Ramey decisively outpointed the New Orleans fighting machine in a ten round, nontitle bout at Grand Rapids, Mich. Shortly afterwards, Barney Ross decisioned Canzoneri over the same distance, for the title, and a little later he worked out a close 15-round decision in defense of his newly gained laurels at the Polo Grounds. It is said that Ramey's win over Canzoneri was much more decisive than either of the two chalked up by the present incumbent in the lightweight throne.

Rated Second Best.

The 24-year-old Michigan boxer is rated in some quarters as the second best lightweight in the world. Other ratings place him as low as fourth, but under Canzoneri and Tony Herrerra, both of whom he has defeated. All ratings place him above Kid Chocolate, Sammy Fuller, Johnny Jadick, Joe Ghnouly, Ray Miller, Billy Wallace and other outstanding fighters. He is not a terrific puncher, but is acknowledged one of the best boxers at his weight in the ring today.

Ray Bowen has enjoyed a ring career as full of ups and downs as a roller coaster. Just when local fans had about decided that this last member of the famous "Fighting Bowen Clan" lacked the attributes necessary to reach the heights, he has surprised by turning in a string of wins over first-class opposition.

Fights Best Against Best.

In all his mercurial campaign in the squared circle, one fact stands out—Bowen fights best against top-notch opposition. Against mediocre opponents like Jimmy Reed, Lou Raymond and Roy Manley he has not functioned smoothly, but against better fighters, such as Buster Brown, Stumpy Jacobs and Tootsie Bashara he has performed nobly.

In Tuesday's battle Bowen will, of course, be distinctly the underdog. There is, however, always the possibility that, inspired by the caliber of his opposition, he may surprise his previous best efforts and trounce the highly regarded Ramey.

At the Post . . .

with **Bill Bennings.**

Pimlico Race Track, November 3.

Dear Al:

F-I-V-E- W-I-N-N-E-R-S! Look them over. Captain Argo, $6.20; Miss Careful, $5.20; Canadaigua, $4; Kate, $31.40; Cant Remember, $10.80. Yes, friend, Mrs. Bennings' lovely boy clocked five of them right in a row and Live One, that I had hoped would be No. 6, led at the sixteenth pole only to finish second. Don't ask me how long this has been going on, however. Today we get another peek at Winooka, but I wish they would change the act. I'm tired of seeing these sprinters beat each other. I went deep into the books last night in an effort to dig up some week-end specials. Here they are.

BILL

First race—**Prize Package** appeared to be a smare youngster in turning in that victory at Laurel. Shapes up the best among these. **Scotch Pepper** and **Cloud D'Or** to complete the money picture.

Second race—I prefer **Tela** to **Surety** in this long race. Both are at tops and will like the route. **Daisaburo** loves the track and favors mud. If the course is off this one goes on the top of the heap.

Third race—**Bold Lover** is a Saturday betting proposition. May be fair odds with the heavy week-end play in the "tote." Meade will ride, of course. **Quel Jeu** for the place and **DeValera** to show.

Fourth race—**Cavalcade** is earning a reputation as a hard luck juvenile. Should have won the Spaulding Lowe Jenkins and the Eastern Shore. Comes from behind with a stretch rush. **Discovery** for the second money. **Round Table** may be the sleeper. Watch this one.

Fifth race—**Watch Him** gets in with light weight and may win this despite Tipton. **Sweeping Light**, with no sponge in his nose, will be the one to beat. **War Glory** for the rest.

Sixth race—**Winooka** may make it two straight in this field. However, the Australian horse is not a cinch. He may find **Good Advice** much improved after that last effort. **Tambour** was best in that race, according to some observers. **Gold Step** will be in there fighting again.

Seventh race—**Replevin** has been working well and one of his good races would take this purse. **Adsum** and **Syriac** for the rest. The last-named moves up in mud.

Braves' Hurler Sues.

Pana, Ill., Nov. 3 (AP).—Ray F. Starr, pitcher for the Boston National League Baseball Club, has filed suit in the Shelbyville County Circuit Court for $50,000 damages against M. S. Michaels, whose motor truck figured in an automobile accident in which Starr was injured.

Chart of Pimlico Races

Friday, November 3, 1933.

WEATHER, CLOUDY. TRACK, FAST.

FIRST RACE—Six furlongs. Purse, $800; claiming. For maiden 2-year-olds. Start good from gates. Won easily; place, driving. Went to post at 1:32. Off at 1:34. Winner, Kershaw Stable's b. g. (3), by Happy Argo—Knot. Trained by M. Hirsch. Value to winner, $625; second, $100; third, $50; fourth, $25. Time, 0:23 2-5, 0:47 3-5, 1:13 2-5.

Horses	Wgt.	Post	St.	¼	½	Str.	Fin.	Jockeys	Straight
CAPTAIN ARGO	108	5	3	1¹	1¹	1¹	1¹	Humphries	$2.10
FLYING SONG	105	2	2	3¹	2¹	2¹	2¹	Stout	8.20
SAINTED	115	12	6	4¹	4¹½	3½	3¹¹	Robertson	4.90
FIRST FLAG	109½	8	10	7½	8¹	5¹½	4½	Gilbert	15.80
FLYING WIND	109	4	1	2¹½	3¹	4¹½	5½	Porter	17.70
FOXIE SIS	103½	3	7	6¹	7¹½	6¹½	6¹	Balaski	69.20
WILCO	111	1	5	9¹	9¹	8¹	7¹	Kacala	4.60
SAUNTER	112	11	4	5¹	10¹½	7½	8¹	Barnes	103.70
GLORY MAKER	105	9	12	12	12	12	9½	Coucci	526.40
DONA DULCIN	106	7	9	11½	10¹	10½	10¹	Saunders	955.00
JUSTA DUSTER	110	10	11	10¹	11¹	11²	11½	Eaby	44.50
SOMEBODY	116	6	8	8¹	8½	9½	12	Fronk	7.10

Two-dollar mutuels paid—CAPTAIN ARGO, $6.20, $4.40, $3.20; FLYING SONG, $6.40, $4.00; SAINTED, $3.40.

CAPTAIN ARGO, away in the first flight and having high speed, moved into a commanding lead after the opening furlong, saved ground and held sway until the finish. FLYING SONG, prominent from the beginning, weakened after making a bold effort at the stretch turn. SAINTED, forced to race on the outside the entire trip, closed with good energy. FIRST FLAG worked his way up on the outside and came strongly in the late stages. FLYING WIND tired in the last three furlongs. FOXIE SIS secured racing room on the inside and improved her position gradually. WILCO lacked early speed. The others were outrun.

SECOND RACE—One and one-sixteenth miles. Purse, $800; claiming. For 3-year-olds and upward. Start poor from gates. Won easily; place, driving. Went to post at 1:59½. Off at 2:00. Winner, Mrs. S. Cleary's b. f. (3), by Chance Play—Meddlesome II. Trained by S. Cleary. Value to winner, $625; second, $100; third, $50; fourth, $25. Time, 0:23 3-5, 0:48, 1:13 3-5, 1:39, 1:45 4-5.

Horses	Wgt.	Post	St.	¼	½	¾	Str.	Fin.	Jockeys	Straight
MISS CAREFUL	107	4	1	1¹	1½	1½	1¹½	1¹	Porter	$1.80
ROYAL GUARD	106	5	2	2¹ʰ	2½	2¹	2¹	2¹	Young	2.60
KINDACORN	107	6	4	4¹½	3¹	1¹	1¹	3¹½	Meade	10.20
FABIUS	116	3	8	6¹	5¹	4¹	3½	4¹½	Walls	3.60
AXENTEA	110	7	5	3¹	3

Gallaudet College Eleven, Led by Hoffmeister's Play, Swamps American U., 35-0

Victory First In 2 Years For Blues

70-Yard March Soon After Start Produces First Score.

A VICTORY-STARVED Gallaudet eleven registered a 35-0 win over an equally triumph-hungry American University team on Kendall Green yesterday in the only strictly local college football contest scheduled here this season. The Blues rode rough-shod over their traditional enemys in scoring their first victory in two years against a team which has not won a game this season.

Huff Hoffmeister bore the brunt of the offensive for the Kendall Greeners, scoring two touchdowns and kicking five placement kicks for points after touchdowns in as many tries.

March 70 Yards.

Hardly had the echo of the starting whistle faded than the Blues started a 70-yard march toward the enemy's goal line, which was climaxed when Ted Tucker carried the ball over from the 3-yard line. After a dogfight in midfield, Gallaudet punted and Tucker blocked Borsari's return punt on the 5-yard line, running it back to the 1-yard line, from where it was put over by Racy Drake.

The second quarter was a see-saw affair, during which the Eagles uncorked a two-man aerial attack which sometimes functioned and sometimes didn't. Three times in succession Borsari flipped to Gutteridge, advancing from his own 30 to the 45 yard line, then to the home team's 30, and finally to the 15-yard line before the Kendall Greeners stemmed the attack.

At the beginning of the second half Gallaudet rushed the ball from the 40 to the 3, from which Hoffmeister went through left guard for a touchdown. The Blues' first-stringers were then taken out for a rest and substitutes ran in to hold the Eagles in midfield until the quarter ended.

Gallaudet's starters were trotted back out in the final quarter and routed the opposition with two touchdowns, scored by Hoffmeister and Long, on plunges of left tackle from the 5-yard line.

Gallaudet.	Position.	American U.
Baughman	L. E.	Porter
Deep	L. T.	Crampton
Antila	L. G.	Hendrick
C. Davis (C.)	Center	Duckworth
Gamblin	R. G.	Randle
Culbertson	R. T.	McLendon
Brown	R. E.	Gutteridge
Drake	Q. B.	(Capt.) Borsari
Tucker	L. H.	Buffington
Hoffmeister	R. H.	Hinckley
Long	F. B.	Lowder

Gallaudet	14	0	7	14	—35
American U.	0	0	0	0	— 0

Touchdowns—Tucker, Hoffmeister (2), Drake, Long. Points after touchdowns—Hoffmeister (5). Substitutions—(American U.) Walker for Louder, Reinard for Walker, Dove for Gutteridge; (Gallaudet) Caligiuri for Antila, Goodin for Baughman, Collums for Gamblin, Davidowitz for Culbertson, Stanfill for Hoffmeister, Ladner for Delp, Montgomery for Stanfill, Hoffmeister for Montgomery, Antila for Caligiuri, Culbertson for Davidowitz, Baughman for Goodin, Delp for Ladner, Gamblin for Collums, J. Davis for Culbertson, N. Brown for Antila. Referee—Cohill. Umpire—Peake. Headlinesman—Simpson.

St. Alban Bows To St. Christopher

St. Christopher's, of Richmond, defeated St. Alban's on the Cathedral Grounds yesterday afternoon, 19-13. Harris' interception of an Alban pass on the 50-yard line and his rush for a touchdown, late in the third period, decided the interesting battle.

St. Christopher's.	Pos.	St. Alban's.
Davenport (C.)	L. E.	Lippitt
Harris	L. T.	Foulois
Drury	L. G.	Greenslade
Sydnor	Center	C. Henderson
Brown	R. G.	Snow
Ratcliffe	R. T.	Soule
Webster	R. E.	C. Carver
Knowles	Q. B.	McKee
Gibson	L. H.	M. Henderson
Grinnan	R. H.	Bachmann
Hyde	F. B.	Cornwell

St. Christopher's	0	12	7	0—19
St. Alban's	7	0	6	0—13

Touchdowns—Hyde, Harris, Grinnan, Cornwell (2). Points after touchdowns—Grinnan (rushing), McKee (drop-kick). Substitutions—(St. Christopher's) Hotchkiss, Ellerson, Richardson; (St. Alban's) Marsh, Maple, Petterlein, Ulman, Lee. Referee—Sweeney (Southeastern). Umpire—Earley (Miami).

17 Birdies Are Made As Thorn, Altrock Win

Seventeen birdies in 18 holes! It actually happened on the course of the Indian Spring Club yesterday where A. B. Thorn and Nick Altrock defeated Alex Baumgartner and Leo Walper, 1 up. Thorn, who defeated Walper to clinch the match, scored five birdies, and his opponent four.

Thorn shot a par-cracking round of 67, four strokes under the standard number for a tour of the course, and Walper was only a single stroke behind. Their cards follow:

	Out.									
Par	4	4	4	4	4	3	5	4	3	—35
Thorn	5	4	4	4	4	2	4	3	3	—33
Walper	4	4	5	3	4	2	4	4	3	—33
	In.									
Par	4	4	4	4	3	5	5	3	4	—36
Thorn	4	4	4	4	2	4	5	3	3	—33
Walper	3	5	4	3	3	5	4	3	4	—34

Woodward Prep Beats St. John's Eleven, 18-0

Woodward Prep School defeated St. John's yesterday afternoon on the Monument Grounds, 18-0.

The game was featured by the sterling play of Woodward's secondary defense, which intercepted three Saint passes and ran them back for scores.

Woodward.	Position.	St. John's.
Custis	L. E.	Whitty
Jones	L. T.	McGolrich
Kolliker	L. G.	Kirby
Daval	Center	Kennedy
Humphrey	R. G.	Dickson
Bucholtz	R. T.	Horstman
Sanford	R. E.	McDonald
Pedner	Q. B.	Simone
Coll	L. H.	Barrett
Nozzelle	R. H.	Walton
Blankenship	F. B.	Schade

Woodward Prep	6	6	0	6—18
St. John's	0	0	0	0— 0

BRAKES
RELINED 4 WHEELS COMPLETE
FORD '28 to '33 CHEVROLET '30 to '32 $4.50
GENERAL BRAKE SERVICE
900 N ST. N. W. DEC. 5413

Through the Foggy Fall Twilight as Central Crossed Tech's Goal Line

Post Staff Photo.

Hope long deferred was a glorious reality for Central High yesterday. Held scoreless by Tech's gridmen for four years and defeated five straight times in the annual schoolboy classic, it was by virtue of the play shown above that the Mount Pleasant eleven ended the spell. Frank Kocsis, hefty full back, is pictured as he crashed over for the game's lone touchdown in the last quarter.

Alexandria Boy Runs 102 Yds. To Score

Ewald's Dash Feature as Roosevelt Is Routed by 31-0 Count.

ALEXANDRIA, Va., Nov. 3 (Spl.). From the opening play, in which Dutch Ewald gathered up Cavanaugh's kick-off to race 102 yards for a touchdown, the Alexandria High School eleven hammered continually at the Roosevelt High team to achieve an ultimate 31-to-0 win. Roosevelt was kept continually on the defensive, powerless against the hard-driving Alexandria back field. The Twins scored in the first, second and fourth periods.

The Roosevelt gridmen made their best showing in the third quarter, holding the opposition scoreless, and on one occasion driving deep into Alexandria territory, where they lost the ball in the shadow of the goal post.

Stetcher May Wrestle Zaharias in Bout Here

Promoter Joe Turner has received the agreement of Joe Stetcher, one-time heavyweight wrestling champion, to meet any opponent selected, and is making an effort to sign George Zaharias for him on the regular Auditorium card next Thursday. It is probable that the winner of the bout, if booked, will meet Jim Londos here in the near future.

Hitting the Headpin . . .

THE Book of Washington team jumped up a notch in the National Capital City League race last night at the Lucky Strike alleys by whitewashing the Star Auto Service aggregation and breaking the high team game record for the league with a 676 game. Silver Spring Skating Rink formerly held high team game with 672. Brad Mandley with a 149 game and Charlie Phillips with a 395 set starred for the winning team, which amassed a total of 1,866 pins. Jack Talbert's 369 set was high for the losers.

Bill Miller's 397 set, highest for the night, aided King Pin in taking the odd game from Temple Hand Laundry. Karl Gouchenour, Laundry star, toppled the maples for a 386 set.

Fountain Hams won two from Judd & Detweiler, due to the excellent bowling of Freddie Moore and Chester Build, who had sets of 383 and 374, respectively. Bill Beatty with a 385 set and Bill Cox's 379 were best for Judd & Detweiler.

The Lucky Strike team is back in the league again and enthused after sweeping its first match of the season, taking the Peoples Life Insurance Company for three games. Ben Hare (Lucky Strike) led his team's victory with a 151 game and 383 set.

The King Pin five will resume the last half of its match with the Lexington team, of Baltimore, at the King Pin alleys tonight at 8 o'clock. The local team has a lead of 22 pins.

Highway No. 2 team is setting a fast pace in the District Government League. By sweeping its match with Public Schools, at Arcadia alleys last night, its total wins now stand at 20, while they have lost but 1. Bernhardt's (Highway No. 2) 140 game and 356 set, led the list of individual feats, while Highway No. 2's team game of 620 and set of 1690 was high for the night.

The Hawks carried away all the honors in the Federal Trade Commission League at the Arcadia drives, with a high team game of 519 and team set of 1465. Walsh led the Hawks with a 128 game and 331 set.

Jerry Backman, rolling with Minte Paint team, captured individual honors in the Building and Contractors League at the Arcadia alleys, rolling a high game of 141 and taking high set of the night with 362. Minte Paint's 596 game, and Southern Asbestos' 1,626 team set was unbeaten.

The Postilion Football Contest

With the deadline on entries having expired last midnight, The Postilion football contest coupon today takes the form of a service to football fans who are invited to listen-in over Station WMAL tonight at 10 o'clock when Harris B. Hull, The Postilion announcer, will broadcast the results of the day's major games in the order which they appear below.

1932 Scores		LOCAL.	Your Selection	The Result
—	—	George Washington-Tennessee		
—	—	Boston College-Georgetown		
7	6	Virginia-Maryland		
		EAST.	**Selection**	**Result**
—	—	Brown-Princeton		
14	13	Bucknell-Western Maryland		
—	—	Colgate-Tulane		
0	6	Cornell-Columbia		
14	0	Fordham-St. Mary's (Calif.)		
—	—	Harvard-Lehigh		
—	—	Pittsburgh-Centre		
12	6	Syracuse-Penn State		
0	12	Navy-Notre Dame		
34	7	West Virginia-Marquette		
6	0	Yale-Dartmouth		
		MIDWEST.	**Selection**	**Result**
7	18	Chicago-Wisconsin		
7	9	Detroit-Holy Cross		
0	32	Illinois-Michigan		
—	—	Michigan State-Kansas State		
6	21	Missouri-Nebraska		
0	7	Northwestern-Minnesota		
7	7	Ohio State-Indiana		
21	6	Oklahoma-Kansas		
—	—	Purdue-Carnegie Tech		
0	0	Tulsa-Oklahoma A. & M.		
		SOUTH.	**Selection**	**Result**
12	7	Alabama-Kentucky		
7	18	Duke-Auburn		
12	33	Florida-Georgia		
6	0	Louisiana-South Carolina		
0	13	N. C. State-North Carolina		
12	0	Vanderbilt-Georgia Tech		
7	20	V. M. I.—William-Mary		
32	6	V. P. I.—Washington-Lee		
		SOUTHWEST.	**Selection**	**Result**
0	27	Baylor-Texas Christian		
7	0	Centenary-Texas A. & M.		
6	14	Southern Methodist-Texas		
		FAR WEST.	**Selection**	**Result**
—	—	Oregon-Utah		
—	—	Santa Clara-Rice		
6	0	Stanford-Olympic Club		
—	—	U. C. L. A.-California		

Other Games Today.

Home team.	Opponent.	1932 Score.	
Akron	Muskingum	4	14
Alfred	St. Lawrence	—	—
Alma	Albion	0	19
Albright	Villanova	—	—
Amherst	Mass. State	6	21
Appalachian	Concord Thr.	12	6
Arizona	Flagstaff Thr.	6	7
Ashland	Otterbein	0	0
Bacone	Amarillo	0	13
Bloomsburg Thr.	E. S'burg Thr.	0	45
Bluefield Institute	W. Va State	9	9
Bluffton	Findlay	7	7
Bowdoin	Bates	0	0
Bowling Green	Capital	—	—
Bowling Green Thr.	Howard Col.	—	—
Bricks	St. Augustine	0	7
Brooklyn	Upsala	13	12
Butler	Valparaiso	—	—
California (Pa.) Thr.	Clarion Thr.	6	0
Canisius	St. B'ture	6	7
Carbondale Thr.	Shurtleff	0	6
Carleton	Grinnell	—	—
Carroll	Milwaukee Thr.	14	0
Catawba	Erskine	13	0
Carthage	Illinois Col.	0	14
Cedar Falls Thr.	Simpson Thr.	7	7
Citadel (The)	Presbyterian	0	27
Clarkson	Ithaca	—	—
Colby	Maine	0	16
College of Emporia	Pittsb'g Thr.	2	15
College of Pacific	Calif. Agri.	30	0
College Puget Sound	Whitman	7	6
Colorado	Colo. Col.	0	12
Colorado Mines	Colo. Agri.	0	39
Columbia (Oreg.)	Pacific Luth	7	0
Connecticut State	Coast G. Acad.	0	0
Cortland Thr.	Arnold	14	7
Creighton	Wash. U.	40	0
Dayton	Bald.-Wallace	—	—
Dakota Wesleyan	So. Dk. Mines	—	—
Delta Thr.	Union Uni.	—	—
Denver	Briz. Young	—	—
Denison	Kenyon	—	—
De Paul	So. Dakota	—	—
De Pauw	Franklin	25	6
Dickinson	Moravia	—	—
Dover Thr.	Storer	—	—
Drexel	Delaware	13	10
Drury	Mo. Mines	0	40
Durant Thr.	Canyon Thr.	—	—
Earlham	Rose Poly.	6	12
Ellendale Thr.	Dickinson Thr.	14	6
Elon	High Point	0	6
El Paso Mines	N. Mex. St.	31	6
Eureka	Wheaton	—	—
Fairmont Thr.	Potomac Thr.	0	13
Fort Hays Thr.	Pan. A. & M.	—	—
Furman	Wofford	24	0
Geneva	Davis-Elkins	21	6
Gettysburg	Ursinus	7	2
Gonzaga	Wash. St.	—	—
Hamilton	Hanover	—	—
Hampton	St. Paul	0	0
Hartwick	Susquehanna	0	45
Hillsdale	Kalamazoo	20	0
Illinois Wesleyan	Bradley	6	0
Iowa	Iowa State	—	—
James Millikin	De Kalb Thr.	—	—
Jamestown	Val. City Thr.	33	0
Johns Hopkins	Swarthmore	0	6
Kent	Marietta	—	—
Kentucky St. I. C.	Line'n (Mo.)	20	8
Knox	Cornell Col.	7	13
Knoxville	Fisk	0	8
La Crosse Thr.	Stout Inst.	33	7
Lake Forest	Augustana	13	20
Las Vegas Thr.	N. Mex. M. I.	6	26
Lawrence	Beloit	20	0
Lees-McRae	Milligan	—	—
La Verne	Tenzalos	—	—
Lincoln	G'boro A. & T.	—	—
Lon Morris	Blinn Mem.	—	—
Macalester	Augsburg	19	0
Macomb Thr.	Normal	12	13
Manhattan	C. C. N. Y.	13	6
Mankato Thr.	St. Cloud Thr.	0	9
Marshall	Emory-Henry	14	6
Mars Hill	Lees-McRae	6	6
McMurry	St. Edward	—	—
Mercer	Miami (Fla.)	—	—
Miami	Geo'town (Ky.)	—	—
Midland	Doane	8	12
Millersville Thr.	Kutztown Thr.	6	7
Millsaps	La. Normal	14	19
Mississippi	Birm S'hern	—	—
Mississippi State	Miss. Col.	18	7
Monmouth Thr.	Chico State	8	0
Montclair Thr.	Cooper Union	—	—
Moorhead Thr.	No. Dak St.	0	24
Morgan	How'd (Wash.)	13	6
Morningside	No. Dakota	0	12
Mt. Pleasant Thr.	K'l'mazoo Thr.	0	7
Mount Union	Hiram	15	0
Muhlenberg	F'lin-Mar.	7	21
Murfreesboro Thr.	Memphis Thr.	6	0
New Hampshire	Tufts	—	—
New Mexico	Las Vegas Thr.	—	—
New O-leans U.	Southern	39	0
North Central	De Kalb Thr.	0	7
Northland	Remldji Thr.	6	6
Norwich	Vermont	0	19
Oakland City	Evansville	0	13
Oberlin	Allegheny	7	6
Ohio Wesleyan	Cincinnati	—	—
Oshkosh Thr.	Whitewater T.	0	12
Parsons	Columbia (D)	6	6
Parris Island M'nes	Newberry	12	6
Pennsylvania	Lafayette	25	0
Pennsylvania Mil. C.	St. Joseph	—	—
Providence	Niagara	—	—
Randolph-Macon	Bridgewater	20	0
Redlands	Pomona	12	6
Richmond	Roanoke	7	0
Richmond Thr.	Transylvania	0	0
Ripon	St. Norbert	—	—
Rochester	Hobart	0	6
Rutgers	Springfield	18	0
St. Anselm	Lowell Tex.	—	—
St. John's	Gus. Adolphus	7	0
St. Lawrence Fr.	Oswego Thr.	—	—
St. Mary	Concordia	—	—
St. Michael	Middlebury	—	—
St. Olaf	St. Thomas	14	12
Samuel Huston	Bishop	0	14
San Jose	Cal. Nautical	—	—
Sewanee	Tennessee T.	0	0
Shaw	N. C. College	0	13
Shepherd Thr.	Armstrong	—	—
Shippensburg Thr.	L. Haven Th.	—	—
Sioux Falls	Spearfish Th.	—	—
Slippery Rock Thr.	Ind. (Pa.) Th.	7	0
Spring Hill	Hattiesburg T.	0	12
Temple Thr.	Fresno	—	—
Temple	Drake	—	—
Tennessee Wesleyan	Hiwassee	13	0
Terre Haute Thr.	Ball (Mun.) T.	0	12
Texas Tech	Haskell	—	—
Thiel	Edinboro Th.	—	—
Toledo	Heidelberg	0	12
Trenton Thr.	N. Y. Agri.	13	0
Trinity	S. Marcos Th.	—	—
Tusculum	King	0	19
Tuskegee	Morehouse	13	6
U. S. M. Academy	Cos	—	—
Utah State	Wyoming	—	—
Virginia State	Va. Union	0	0
Wabash	Manchester	—	—
Wake Forest	Clemson	—	—
Washington College	Md. St. Marr.	6	19
Wash.-Jefferson	Duquesne	0	10
Waynesburg	Juniata	12	12
Wesleyan	Trinity	7	0
West Liberty Thr.	M. Harvey	12	0
Western Reserve	Buffalo	11	0
Westminster	Grove City	7	0
W. Virginia State	Bluefield	0	0
W. Va. Wesleyan	Bethany	43	6
Wichita	St. Louis	—	—
Williams	Union	0	6
Wittenberg	Ohio U.	6	19
Worcester	Rhode Island	12	0
Wooster	Case	0	13

Virginia Is Host To Maryland Eleven

Close Battle Is Expected, With Cavaliers Holding Weight Advantage.

Maryland.		Virginia.	
20 St. John's	0	7 Hampden-Syd.	7
0 V. P. I.	14	39 Rand.-Macon	0
0 Tulane	20	0 Ohio State	75
13 V. M. I.	19	6 Columbia	15
7 Western Md.	13	7 Navy	13
		12 V. M. I.	13
40	66	71	123

UNIVERSITY, Va., Nov. 3 (Spl.). When Virginia and Maryland meet in Scott Stadium tomorrow afternoon at 2:30 o'clock the only way in which the dope can be upset will be for one eleven to defeat the other by two touchdowns or more.

Every indication is for the closest sort of a contest. In six of the games the two rivals have played since 1925 the victory margin has been a touchdown or less. Last year Virginia won, 7 to 6, reversing the score by which Maryland was victorious the season before.

In Virginia's last three games against Columbia, Navy and V. M. I. the outcome was decided by from 1 to 9 points. In Maryland's recent games the margin has been about the same.

Virginia.	Position.	Maryland.
Leys	L. E.	Ennis
Coles	L. T.	Minoo
Hallett	L. G.	Bradley
Wager	Center	Webb
Dial	R. G.	Simpson
Burger (Capt.)	R. T.	Calahan
Morton	R. E.	Bernie Buscher
Johnson	Q. B.	Nelson
Martin	L. H.	Buckey Buscher
Cardwell	R. H.	Widmyer
Berger	F. B.	Sachs

Mohawks in Bow Here Tomorrow

Will Encounter Fraters in League Game.

The Mohawk football team will make its 1933 debut before local fandom tomorrow afternoon at Griffith Stadium, where Patsy Donovan's strong-arm squad encounters the Alexandria Fraters in a South Atlantic League engagement.

The Hawks will present a veteran line-up, including Phil Delaney, center; "Snail" Delabre and Joe Sweeney, half backs.

The Fraters were held to a scoreless tie by the Richmond Arrows in their lone league appearance, but vanquished the Seaman Gunners, Mercury Athletic Club and Fort Humphrey in exhibition games. The Hawks held Norfolk to a tie last Sunday.

Catholic U. Routs Loyola Team, 61-0

Continued from Page 17.

C. U.'s 32-yard line. But on the very next play Abe Rosenfield, one of the Irish guards, snatched a pass intended for Loyola hands and raced 68 yards to score.

Catholic used reserves throughout the greater part of the fray, but they, too, had little difficulty piercing the visitors' weak defense.

Loyola.	Position.	Catholic U.
Belmont	L. E.	Ball
Hoffman	L. T.	Karpowich
Morisi	L. G.	Rosenfield
Foard	Center	Christianson
Azzarello	R. G.	Shaughnessy
Waldner	R. T.	Lennon
Miriglia	R. E.	Mulligan
Kamka	Q. B.	C. McVean
Douglas	L. H.	Norton
Horne	R. H.	Callender
McCarthy	F. B.	Sniscak

Catholic	13	14	15	19	—61
Loyola	0	0	0	0	— 0

Touchdowns—Sniscak (2), Rosenfield, Santry, Jankowski, J. Gearty, T. Gearty, Finn, Oliver. Points after touchdowns—C. McVean, 2 (drop-kicks); pass (Norton to Thibadeau), pass (Norton to Lind), T. Gearty (placement). Referee — Mulligan. Substitutions—(Catholic) Thibadeau, Santry, Losty, J. Nally, Conter, Lind, Jankowski, White, Gross, T. Gearty, Lajousky, T. Oliver, Augusterfer, T. Nally, Ball, Stafford; (Loyola) E. Dunne, Jassifas, Bracken, Rehkoph, Bankoski, Farley, Bosle, Fitzpatrick, Piraro, Douglas, Hoffman, E. Dunne, Wardner, DiStefani. Referee—Kelley (Holy Cross). Umpire—Schmid (Bucknell). Head linesman—Brewer (Maryland).

Texas Tech	Haskell	—	—
Thiel	Edinboro Th.	—	—
Toledo	Heidelberg	0	12
Trenton Thr.	N. Y. Agri.	13	0
Trinity	S. Marcos Th.	—	—
Tusculum	King	0	19
Tuskegee	Morehouse	13	6
U. S. M. Academy	Cos	—	—
Utah State	Wyoming	—	—
Virginia State	Va. Union	0	0
Wabash	Manchester	—	—
Wake Forest	Clemson	—	—
Washington College	Md. St. Marr.	6	19
Wash.-Jefferson	Duquesne	0	10
Waynesburg	Juniata	12	12
Wesleyan	Trinity	7	0
West Liberty Thr.	M. Harvey	12	0
Western Reserve	Buffalo	11	0
Westminster	Grove City	7	0
W. Virginia State	Bluefield	0	0
W. Va. Wesleyan	Bethany	43	6
Wichita	St. Louis	—	—
Williams	Union	0	6
Wittenberg	Ohio U.	6	19
Worcester	Rhode Island	12	0
Wooster	Case	0	13

Morgan Stops Howard U., 27 to 0

Capital Team's Stubborn Defense Weakens as Game Progresses.

BALTIMORE, Md., Nov. 3 (Spl.). Morgan College defeated Howard University of Washington here tonight, 27-0.

Although the Washington eleven was considered the underdog, nevertheless it was able to hold the strong Morgan team to no score in the first period. However, the mighty Morgan team began to function more smoothly, and late in the second period succeeded in pushing over two touchdowns, Conrad and Croup scoring.

In the third period Gibson, left end, got loose on a forward pass and crashed over for the score, bringing the total to 20-0. The Baltimoreans wound up their scoring late in the final period, when Wilson, Morgan quarter back, crashed over for the score.

Morgan made a total of 12 first downs, while the Howard eleven turned in 2.

Howard.	Position.	Morgan.
Chandler	L. E.	(Capt.) Gibson
Critchlow	L. T.	Williams
Coles	L. G.	Rosson
Walker	Center	Hill
Patterson	R. G.	Drake
Dalthor	R. T.	Burtett
McArthur	R. E.	Crawford
Ware	Q. B.	Wilson
Halloman	L. H.	Conrad
Johnson (Capt.)	R. H.	Sturgis
Sewell	F. B.	Croup

Howard	0	0	0	0	—0
Morgan	0	13	7	7	—27

Touchdowns—Conrad, Croup, Gibson, Wilson. Points after touchdowns—Crawford (3). Referee—Henderson. Umpire—Douglas. Head linesman—Wright.

Manassas Institute Bows to Armstrong

Armstrong gridders defeated a fast, light Manassas Institute eleven yesterday at Walker Stadium, 21-6. The Orange and Black team scored three minutes after kick-off, carrying the ball by line plunges from the Manassas 40-yard line to the 20-yard stripe, and sending Wiggins around left end for the first count in a brilliant run.

Armstrong.	Position.	Manassas.
Sheppard	L. E.	Hall
Dade	L. T.	Bolden
Bell	L. G.	Jones
Duvall	Center	Lewis
Tucker	R. G.	Washington
Dixon	R. T.	Farr
Covington	R. E.	Gaston
Freeman	Q. B.	M. Fields
Harrison	L. H.	P. Fields
Briscoe	R. H.	Art
Wiggins	F. B.	Dade

Armstrong	6	0	2	13	—21
Manassas	0	6	0	0	— 6

Touchdowns—Wiggins, Wade, Freeman, Sheppard. Point after touchdown—Briscoe. Substitutions—Garner for Sheppard, Pearson for Dade, Strong for Bell, Moss for Duvall, Edelin for Tucker, Garner for Dixon, Johnson for Covington, Ellis for Freeman, Winston for Harrison, Miller for Briscoe, Smith for Wiggins, Wells for Washington, Sproul for P. Fields. Referee—Trigg (Howard). Umpire—Patterson (Hampton). Head linesman—Harris (Howard). Time of periods—12 minutes.

25,000 to Watch Tennessee-G. W.

Continued from Page 17.

South. Feathers is at his best in a broken field, where his swivel-hips and blinding speed can be utilized to the fullest exent. He also does the kicking, boasting an average better than 45 yards on punts over a span of several weeks.

The Vols will have a veteran line in Humphreys and Pounders, ends; Dougherty and Bailey, tackles; Smith and Ellis, guards, and Maples, center. Although not as big as the G. W. line, it will have the advantage in experience.

Final Drill in Secret.

Tennessee worked out at Griffith Stadium yesterday afternoon while their rivals were applying the final polish to their attack in secret at a secluded field. Coach Bob Neyland expressed satisfaction with the team's physical condition and confidence that the final whistle would see his team the victor.

A special train bearing Tennessee supporters is scheduled to arrive early today. Headquarters have been established at the Harrington Hotel, where the team is quartered.

A gigantic pep meeting was staged by G. W. students yesterday afternoon. Dr. Cloyd H. Marvin, president of the University, and Dr. Leroy Borden, president of the alumni association, addressed the gathering. The university is gripped in the throes of a football hysteria such as has never before been experienced.

No. Tenn.	Position.	G. W. No.
39 Humphreys	L.E.	Benefield 39
50 Dougherty	L.T.	Deming 14
23 Smith	L.G.	Kolker 12
46 Maples	Center	Rathjen 11
21 Ellis	R.G.	Strayer 54
25 Bailey	R.T.	Clark 15
52 Pounders	R.E.	W. Parrish 25
43 Brackett	Q.B.	Plotnicki 20
38 Petruzze	L.H.	Carlin 42
48 Feathers	R.H.	F. Parrish 32
41 Craig	F.B.	Doose 51

Reserves.

Tennessee—Anderson (36), Austelle (54), Bayless (15), Bibee (13), Bounds (11), Bourkard (19), Claxton (20), Dorsey (23), Frank (30), Giddens (27), Goodrich (57), Hatley (42), Keever (69), Lippe (32), McCarroll (56), McPherson (35), Mark (31), Moses (44), Palmer (37), Paty (47), Rose (33), Stewart (64), Vaugn (18), Warmath (26), Wynn (24).

George Washington—Baker (46), Bomba (36), Davenport (29), Ferebauer (52), Harrison (18), Hickman (49), Hoyle (33), Griffin (19), Kline (45), Laas (24), Leemans (55), McCarver (57), Morrison (26), Pearce (16), Stewart (47), Volkmann (17), Vonder Bruegge (44), Walsh (48), Wray (34), Wright (31).

Referee—Paul P. Magoffin (Michigan). Umpire—C. R. Williams (Virginia). Field judge—Jack Gass (Lehigh). Head linesman—Bryan Morse (Clarkson Tech). Time of quarters—15 minutes.

Kick-off—2:30 o'clock.

Arlingtons Report.

Members of the Arlington A. C. are requested to report at Columbia pike at 10:30 tomorrow morning to travel to a game at Fredericksburg.

Want Sunday Games.

The Anacostia Eagles want Sunday games. Call Atlantic 0823-J.

Gridder Spurns Shoes, Drop Kicks Barefoot

St. Paul, Nov. 3 (U.P.).—Hamline University boasts the only football player in the United States who drop kicks accurately while barefooted and prefers to do it that way.

He is James Kinney, of Hawaii. Kinney played football at the Academy of Honolulu, and it was there he learned the art of kicking barefoot.

When he came to Hamline and tried out for the freshman squad, Kinney was assigned the orthodox football uniform, including one pair of shoes, but he found that the shoes hampered his style.

G. U. to Battle Eagles Today In Boston

Hilltoppers Will Attempt to Win First Game Since Opener.

Georgetown.		Boston College.	
18 Mt. St. Mary's	0	22 St. Anselm	0
0 Canisius	6	37 Balto. Loyola	0
20 Manhattan	20	6 Centre	0
0 Western Md.	20	6 Fordham	32
6 Wm.-Mary	12	25 Boston U.	0
44	58	96	32

BOSTON, Mass., Nov. 3 (Spl.). Following a year's lapse in football relations and with one of its leading alumni, Jack Hagerty, of Dorchester, now directing its gridiron destinies, Georgetown University again descends on Alumni Field tomorrow afternoon at 2 o'clock to battle Boston College with the hope of breaking through a victoryless cloud which has enshrouded the Hilltoppers of Washington since their opening game.

After taking over the coaching reins at midseason last year, Hagerty opened his first full year reign at his alma mater by whipping his charges into shape for an opening game triumph against St. Mary's College of Maryland. Thereafter, the injury jinx became a steady member of the Georgetown squad and hindered Hagerty's molding process.

Defeated Boston U.

Whereas the Hilltoppers will be striving to battle the Eagles as in days past when a meeting between these Jesuit rivals provided a hard game and the result was in doubt until the final whistle, Boston College is determined to continue its journey along its newly found victory, which started last week against Boston University.

Coach McKenney's plans, however, were disturbed yesterday when Paul Flaherty failed to report for practice because of a severe cold and slight temperature, which are expected to keep the flashy Woburn sophomore on the sidelines tomorrow.

Two Hilltoppers Ill.

Flaherty's brilliant work against B. U. last week gave him the call as starting quarter back against Georgetown, and McKenney expected to use his veteran signal caller, Johnny Freitas, at a carrying berth, where his running ability was expected to show to better advantage.

When the Hilltoppers take the field tomorrow two of their regulars, Joe Mylnarski, left guard, and Mark Stanley, half back, will be missing. They are nursing injuries and were unable to accompany the squad to Boston. Bill Downer, a 240-pound tackle from Ohio, has been shifted to Mylnarski's berth, while a promising sophomore, Joe Meglin, of Montana, will take over Stanley's duties, in addition to doing the kicking.

Middies Primed For Notre Dame

Continued from Page 17.

test, the two first string outfits working at full tilt, and the players being frequently interchanged, in order to maintain speed and coordination, whatever group might be working together. Indications are that Navy hopes will be pinned largely upon a diversified passing game, although much is expected to be accomplished by Buzz Borries, back field ace, Reds Baumberger, Bill Clarke, Swede Larson, Gordon Chung-Hoon, Bill Willcox, and other reliable ball tossers, in the

Radio Waves and Ripples

AMONG applicants for the job of lady announcer at Columbia's WJSV yesterday were two local talents with N. B. C. contracts.

One was Dorothy Stewart, who not so long ago rounded out a year of radioing as WRC's Aunt Sue, child entertainer. The other was the enterprising Mrs. Wilma Wright Flood, recently signed to do a skit called "John and Judy" Tuesdays and Thursdays on WRC.

WJSV closed its audition appointment list at 125, satisfied that at least one lady announcer of quality would be found.

Whitecaps.

WRC—Football, Purdue-Carnegie, 2:45 p. m.; Saturday Night Dancing Party with B. A. Rolfe, 10 p. m.; music by the Madrillon Orchestra, 11:30 p. m. WMAL—Football, St. Mary's-Fordham, 1:45 p. m.; Jamboree, Variety Show, 9 p. m.; Cuckoo Program, notable nonsense, 10:30 p. m. WJSV—Football, St. Mary's-Fordham, 1:45 p. m.; Eddie Duchin's Orchestra, 5:05 p. m.; Mexican Tenor, Tito Guizar) accompanying himself, in singing "Silencio Corazon," "Coconito," "Maria Maria" and "Love Is in Your Eyes."

Arthur Godfrey found 22 men waiting for him when he came down to do the WMAL Breakfast Club broadcast yesterday morning. They departed without having thrown anything, which the minds and Godfrey took to be a good omen, meaning, perhaps, that his appeal is not entirely to the ladies.

WMAL is taking a radio version of the comic strip, "Orphan Annie," beginning Tuesday at 5:45 p. m. The skit radiates from N. B. C.'s Chicago studios at the same hour every day except Sunday.

Capt. William Stannard brings the Army Band to WMAL for a series of Monday concerts November 6, the day he completes 32 years of Army service. The program has been given a half hour, beginning at 6 p. m.

Another Mrs. Wilma Wright Flood note concerns her building of a skit for the Community Chest campaign to be given a WJSV airing tomorrow night at 8:45. The act is said to have been constructed along the human appeal life-in-the-raw ideas N. B. C.'s Jim McGrath whispered in the ears of some of the leading chest people the other day to get them out of the speech-making rut. WJSV claims for Mrs. Flood whatever distinction may attach to originating this new Community Chest campaign thought, and, what's more, it has a couple of letters on file to prove it.

Community Chest President Frank Hogan has a WJSV speech assignment at 9:15 Monday night.

Washington's Zonta Club has reserved 15 minutes on a WJSV microphone Wednesday at 1:30 p. m. Dr. Edith Seville Coale, the president, will introduce Miss Esther Gude, a past president, who will speak. Mrs. Florence Sindell is to sing and Mrs. Emily Dickinson to play the piano accompaniment.

Bernarr McFadden, True Story man, has turned over his penny restaurant on Seventh street, between R and S streets, to Elder Lightfoot Michaux. The elder will use it for feeding the unemployed who sell his Happy Days newspaper.

WJSV starts broadcasting from its new studios Monday. Guy Lombardo will put on the first network program there Sunday, November 12. Lombardo will be in town that week for a vaudeville engagement.

Parade of Champions—a one-week series of shows by some of the better radio talents—will march again on a Columbia chain beginning next Saturday.

George Gershwin, Helen Morgan, Harry Richman, Kate Smith, who was supposed to have taken a radio vacation, and Morton Downey are the talents.

The shows will follow the pattern of the first group—15 minutes for one talent on the first five days, a one-hour performance by the entire outfit on the climactic sixth day.

A new radio song team comes to the Columbia studios tomorrow from musical comedy. It is Kathering Carrington, soprano, and Milton Watson, tenor, who take over a new "Evening in Paris" series at 8 p. m. with "Sweethearts" and "Maytime." Separately, Watson offers "April in Paris" and "Song of the Flame" and Miss Carrington, "Lover." Claire Majette is expected to provide the French tone as mistress of ceremonies, and a Nat Shilkret orchestra supplies the musical background.

Ripples.

Dr. Herman Chenen Liu, first native president of the University of Shanghai, and Dr. E. Stanley Jones, missionary at large to India since 1907, both delegates to the United Foreign Missionary Conference at Chicago, are airing speeches through N. B. C. Monday at 2 p. m. . . . Margaret Olsen sings "My Old Kentucky Home" in "Grandmother's Trunk" show on N. B. C. tonight at 6:45 . . . John McCormack usually broadcasts to one of his friends . . . it helps him feel in touch with the invisible audience . . . Washington Section of the Institute of Radio Engineers meets again Thursday in the Kennedy-Warren . . . Bureau of Standards' T. R. Gilliland is to speak about "Radio Methods of Studying the Ionized Upper Atmosphere" . . . American School of the Air returns to the air on Columbia for its fifth season Monday.

Rear Admiral Yates Stirling, commander, Second Naval District, commissioning Phillips Lord (Seth Parker) in the Naval Reserve (above), while another rear admiral, Richard E. Byrd (inset) tells a radio audience of the purposes and hopes of his second Antarctic expedition.

How to Keep Well

By Dr. W. A. Evans.

Taking Stock of Colds.

This is the season in which preparation should be made against winter diseases. Health—individual and collective—is at its very best in the summer months. About the middle of September the disease vacation comes to an end. Conditions gradually become worse until the peak is reached in February or March.

Some of the diseases that are destined to be unduly widespread in that season are now building up for the late winter prevalence. From the standpoint of prevalence and the loss of time occasioned the worst of these is the common cold. Experience teaches that colds have a flareup in just the season we are now in. Later they appear to be less troublesome for a month or so, then they begin to come again. Nor is there much letup until the late spring.

Physicians are very much in disagreement as to measures which build resistance to colds. It is wise to avoid excesses in eating and drinking and to prevent constipation, also to remain in the open air and sunshine as much as possible. Dust and dusty places should be avoided. There is some reason for thinking it wise to avoid people who are very subject to colds. All those who have five or more acute attacks of coryza a year should be under suspicion. It is wise to avoid crowds, crowded cars, and assembling places insofar as that is possible.

It is not certain that exposing oneself to sunlight or to light therapy almost to the dermatitis point is a preventive measure of value, but it can do no great harm and it may do good. The same applies to the use of cod liver oil, viosterol and other vitamin D preparations. Many have themselves vaccinated against colds at this season of the year, and their experience gives them faith in the method.

March is the month for meningitis, and the building for prevalence at that period begins in the autumn. The fact that the encephalitis of this year has so many meningitis features increases apprehension as to conditions next March. The very best measure of prevention against meningitis is the avoidance of crowds. When the disease is epidemic in character the outbreaks are prone to occur in crowded dormitories, overfilled army barracks, and among people who congregate around hot stoves in close rooms. To keep away from crowds during the winter season and, above all, during the cold, rainy spells is the best means of prevention that we know.

Cosmetic Trouble.

Dr. G. M. B. writes: The present day use of cosmetics on eyebrows and eyelashes and beauty treatment of these hairy zones are causing a great deal of trouble. Illustrations are:

1. Plucking the eyebrows causes boils.
2. Cold creams containing orris root, used on eyelids and face, cause a rash that some call eczema.
3. Vaseline, applied to the margin of the lids, gets in the eye and causes a film over the eyeball.
4. Crusts on eyelids are often removed by fingers wet with saliva. This may result in infection, causing corneal ulcers.
5. Dyeing the lashes may cause a rash.
6. Curling and clipping the lashes may cause trichiasis.
7. Eyelid "shadows," stained to match dress, may cause a rash.
8. False eyelashes, gummed on the eyelids, may produce sties and redness of the margin of the lids.

(Copyright, 1933, by the Chicago Tribune.)

The Post Radio Time Table

TODAY IN WASHINGTON

Saturday, November 4 — Eastern Standard Time

316 M.—WRC—950 KC.	476 M.—WMAL—630 KL.	206 M.—WJSV—1460 KC.	229 M.—WOL—1310 KC.
6:45 Health Exercises	Early Risers		
7:00 "	Breakfast Club	Ministerial Association	Musical Clock
7:15 "	"	"	"
7:30 "	"	Sun Dial	"
7:45 "	"	"	"
8:00 Morning Devotions	"	"	"
8:15 Radio City Organ	"	"	"
8:30 Cheerio	"	"	"
8:45 "	"	"	"
9:00 Ted Black's Orchestra	News	Luxembourg Gardens	Morning Melodies
9:15 Landt Trio and White	The Pepper Pot	"	"
9:30 The Mountain Boy	"	"	Request Program
9:45 Alan Prescott	"	Artist Recital	"
10:00 Breen and De Rose	Edward MacHugh	Frank Winegar Orchestra	Musical interlude
10:15 Morning Parade	Singing Strings	"	Viennese Vignettes
10:30 "	"	Happy Days	Varieties and Values
10:45 "	Littlest Girl	"	"
11:00 Capital Cadet Orch.	Four Southern Singers	Helen and Mary	Symphonic Bits
11:15 Vass Family	Spanish Idylls	"	"
11:30 Down Lovers Lane	"	Concert Miniatures	Songs We Love
11:45 "	Organ Melodies	"	Whiteman Music
12:00 Martha and Hal	"	Vincent Travers	Luncheon Concert
12:15 NRA Talk	Ward and Muzzy	"	"
12:30 Wings of Song	Farm, Home Hour	News; Enoch Light Orch.	Orchestral Parade
12:45 "	Enoch Light Orchestra	"	"
1:00 Ernie Holst's Orchestra	"	Organ Rhythms	Sign Off
1:15 "	"	Harold Knight Orchestra	"
1:30 Rex Battle's Orch.	Merrie Men Quartet	Football Souvenirs	"
1:45 N. B. C. Program	St. Mary's vs. Fordham	Fordham vs. St. Mary's	G. W. vs. Tenn.
2:00 Hotel Hollenden Orch.	"	"	"
"	"	"	"
2:45 Purdue-Carnegie	"	"	"
3:00 "	"	"	"
3:15 "	"	"	"
3:30 "	"	"	"
3:45 "	"	"	"
4:00 "	"	Raginsky's Ensemble	"
4:15 "	"	"	"
4:30 Week-End Revue	Concert Favorites	Saturday Syncopaters	Football Varieties
4:45 "	"	"	"
5:00 Lady Next Door	Int. Sunday School	Italian Armistice Day	Something for Everyone
5:15 "	Musical Interlude	Eddie Duchin Orchestra	"
5:30 Alice Hutchings Drake	Neil Sisters	Jack Armstrong	Mandolin Orch.
5:45 John and Judy	News	Spanish Serenade	Football Score Finals
6:00 Legion Talk	Carolyn Clement	Meet the Artist	Vocal Gems
6:15 Weather; W'man Orch.	"	Organ Rhythms	Today in Sports
6:30 Phil Spitalney's Orch.	Mary Small	Eddie Dooley	Dixie Reveries
6:45 Grandmother's Trunk	Al Williams	Tito Guizar	Tango Argentina
7:00 Mayflower Ensemble	John Herrick	Frederic William Wile	Symphonic Interlude
7:15 Community Forum	Three Musketeers	Homer Rodeheaver	Community Chest Talk
7:30 Circus Days	Trio Romantique	Clyde Lucas Orch.	Week-end Varieties
7:45 Jack, Loretta Clemens	Frank Young	"	"
8:00 Leon Brusiloff's Orch.	Waldorf Astoria Orch.	Elmer Everett Yess	Orchestral Gems
8:15 "	"	Three Maids	"
8:30 Pageant of Melody	Under Paris Bridges	Phil Spitalny's Orch.	"
8:45 "	"	"	"
9:00 Magic Carpet	Jamboree	Elder Michaux	Sign Off
9:15 "	"	"	"
9:30 Leo Reisman's Orch.	"	Symphonic Strings	"
9:45 "	"	"	"
10:00 B. A. Rolfe	The Postillion	Public Affairs Institute	"
10:15 "	Rudolf Schramm	Ann Leaf	"
10:30 "	Cuckoo Program	George Jessel	"
10:45 "	"	"	"
11:00 One Man's Family	WLS Barn Dance	Isham Jones	"
11:15 "	"	News	"
11:30 News	"	Glen Gray Orch.	"
11:45 Madrillon Orch.	"	"	"
12:00 Sign Off	Mid—Weather carnival	Barney Rapp Orch.	"
12:15	Carefree Carnival	"	"
12:30	"	Ted Fiorita Orch.	"
12:45	"	"	"
1:00	Sign-Off	Sign-Off	"

LEGAL NOTICES

FREDERICK S. TYLER, Attorney, 1424 H Street Northwest.

SUPREME COURT OF THE DISTRICT OF Columbia holding Probate Court. No. 45630. Administration. This is to give notice that the subscriber, of the District of Columbia, has obtained from the Probate Court of the District of Columbia letters of administration on the estate of Leon Dessez, late of the District of Columbia, deceased. All persons having claims against the deceased are hereby warned to exhibit the same, with the vouchers thereof, legally authenticated, to the subscriber, on or before the 17TH DAY OF OCTOBER, A. D. 1934; otherwise they may by law be excluded from all benefit of said estate. Given under my hand this 13th day of October, 1933. BESSIE SEMMES DESSEZ, 3815 Jenifer street northwest. Attest: (Seal.) THEODORE COGSWELL, Register of Wills for the District of Columbia, Clerk of the Probate Court. 21.28.4

MARK P. FRIEDLANDER, Attorney, 502 Hill Building.

IN THE MUNICIPAL COURT OF THE District of Columbia. Julius I. Feyser and Joseph P. Tumulty, receivers of the properties in the District of Columbia of the Wardman Real Estate Properties, Inc., a corporation in the District of Columbia, 1818 K street northwest, Plaintiffs, vs. L. R. Porter, care of Collier & Montsarre, 108 West Mulberry street, Baltimore, Md., Defendant. No. 244050. Order of publication in attachment. The object of this suit is to recover a judgment against the defendant in the sum of three hundred and sixty-one dollars ($361) for rent due for apartment 121 at Cathedral Mansions North, 3000 Connecticut avenue northwest, and to have judgment of condemnation of certain property of the defendant levied on under an attachment issued in this suit to satisfy the plaintiffs' claim, it is therefore this 9th day of October, 1933, ordered that the defendant appear in this court on or before the fortieth day, exclusive of Sundays and legal holidays, after the day of the first publication of this order to defend this suit and show cause why said condemnation should not be had; otherwise the suit will be proceeded with as in case of default. It is further ordered that this order shall be published at least once a week for three successive weeks in the Washington Law Reporter and The Washington Post. (Signed) JAMES A. COBB, Judge. A true copy. Test: BLANCHE NEFF, Clerk. JOHN PECKHAM, Assistant Clerk. oc21.28.no4

HENRY A. SCHWEINHAUT, Attorney, Denrike Building.

SUPREME COURT OF THE DISTRICT OF Columbia, holding Probate Court. No. 45606. Administration. This is to give notice that the subscriber, of the District of Columbia, has obtained from the Probate Court of the District of Columbia letters testamentary on the estate of Augustus Thompson, late of the District of Columbia, deceased. All persons having claims against the deceased are hereby warned to exhibit the same, with the vouchers thereof, legally authenticated, to the subscriber, on or before the 5TH DAY OF OCTOBER, A. D. 1934; otherwise they may by law be excluded from all benefit of said estate. Given under its hand this 17th day of October, 1933. NATIONAL SAVINGS & TRUST CO., By William D. Hoover President. Attest: (Seal.) VICTOR S. MERSCH, Deputy Register of Wills for the District of Columbia, Clerk of the Probate Court. 21.28.4

GEORGE H. PALTRIDGE, Attorney, 101 Indiana Avenue Northwest.

IN THE SUPREME COURT OF THE DISTRICT of Columbia, holding Probate Court. In re estate of Charlia Lauretta Ayres, deceased. Administration No. 42072. A petition having been filed herein by the administrator c. t. a. for a hearing to obtain the instructions of the Court in regard to the order in which bequests made by the last will and testament of the said deceased shall be paid and satisfied out of the estate, after the payment of debts and costs, the assets being insufficient to pay all of the bequests, and citation against all the parties named below having been returned by the United States Marshal "Not to be found," it is ordered on this 20th day of October, 1933, that Mary Rollins Dunn Margaret Norton, Robert H. Shepherd, trustee; Mary Evelyn Shepherd, Robert Ayres Shepherd and Katherine Shepherd, minors; Robert H. Shepherd, custodian; Mrs. Margaret M. Norton, Mary Evelyn Shepherd, Katherine Abright Shepherd, Ayres Hall, of Lindenwood College; Margaret (or Margarite) Huston Reid, Carey Roberts Scarborough, Maud P. Roberts, Gertrude D. Quarles, Mary Frances Abright, Betty Quarles, Myrtle L. Bunn, Alice Linnemann, Dorothy Megrew Atkins, Genevieve Scott, Lindenwood College, Gertrude Quarles, Robert Ayres Shepherd, and all others concerned, appear in said Court on MONDAY, the 4th day of December, 1933, at 10 o'clock a. m., to show cause in the premises set forth in said petition. Let notice hereof be published in the Washington Law Reporter and The Washington Post, once in each of three successive weeks before the return day herein mentioned; the first publication to be not less than thirty days before said return day. JESSE C. ADKINS, Justice. Attest: (Seal.) THEODORE COGSWELL, Register of Wills for the District of Columbia, Clerk of the Probate Court. oc28-no4.11

JOSEPH STEIN, Attorney, Union Trust Bldg.

SUPREME COURT OF THE DISTRICT OF Columbia, holding Probate Court. No. 45629. Administration. This is to give notice that the subscriber, of the District of Columbia, has obtained from the Probate Court of the District of Columbia letters of administration on the estate of Amanda M. Nordhoff, late of the District of Columbia, deceased. All persons having claims against the deceased are hereby warned to exhibit the same, with the vouchers thereof, legally authenticated, to the subscriber, on or before the 12TH DAY OF OCTOBER, A. D. 1934; otherwise they may by law be excluded from all benefit of said estate. Given under my hand this 12th day of October, 1933. FREDERICK W. NORDHOFF, 2126 Fourth street northeast. Attest: (Seal.) THEODORE COGSWELL, Register of Wills for the District of Columbia, Clerk of the Probate Court. 21.28no4

FRED P. MYERS, Attorney, 332 Southern Bldg.

SUPREME COURT OF THE DISTRICT OF Columbia, holding Probate Court. No. 45593. Administration. This is to give notice that the subscriber, of the District of Columbia, has obtained from the Probate Court of the District of Columbia letters testamentary on the estate of Rollo Stone Jackson, late of the District of Columbia, deceased. All persons having claims against the deceased are hereby warned to exhibit the same, with the vouchers thereof, legally authenticated, to the subscriber, on or before the 17TH DAY OF OCTOBER, A. D. 1934; otherwise they may by law be excluded from all benefit of said estate. Given under my hand this 17th day of October, 1933. FRANCES L. JACKSON, 1434 Harvard street. Attest: (Seal.) THEODORE COGSWELL, Register of Wills for the District of Columbia, Clerk of the Probate Court. 21.28no4

GEORGE W. OFFUTT, Attorney, Kellogg Building.

SUPREME COURT OF THE DISTRICT OF Columbia, holding Probate Court. No. 45597. Administration. This is to give notice that the subscriber, of the District of Columbia, has obtained from the Probate Court of the District of Columbia letters testamentary on the estate of Mary C. Gillen, late of the State of Maryland, deceased. All persons having claims against the deceased are hereby warning to exhibit the same, with the vouchers thereof legally authenticated, to the subscriber, on or before the 17TH DAY OF OCTOBER, A. D. 1934; otherwise they may by law be excluded from all benefit of said estate. Given under my hand this 17th day of October, 1933. GEORGE W. OFFUTT, 1416 F street. Attest: (Seal.) VICTOR S. MERSCH, Deputy Register of Wills for the District of Columbia Clerk of the Probate Court. 21.28.4

MICHAEL M. DOYLE AND FREDERICK A. THUEE, Attorneys, Denrike Building.

SUPREME COURT OF THE DISTRICT OF Columbia, holding Probate Court. No. 45555. Administration. This is to give notice that the subscribers, of the District of Columbia, have obtained from the Probate Court of the District of Columbia letters of collection on the estate of Walter J. Pilling, late of the District of Columbia, deceased. All persons having claims against the deceased are hereby warned to exhibit the same, with the vouchers thereof, legally authenticated, to the subscribers on or before the 11TH DAY OF OCTOBER, A. D. 1934; otherwise they may by law be excluded from all benefit of said estate. Given under my hands this 11th day of October, 1933. JOHN J. CARMODY, 815 Fifteenth street northwest. JOHN O. ALLEN, 1416 F street northwest. Attest: (Seal.) THEODORE COGSWELL, Register of Wills for the District of Columbia, Clerk of the Probate Court. 28.4.11

JAMES A. DAVIS, Attorney, Washington Loan & Trust Building.

SUPREME COURT OF THE DISTRICT OF Columbia, holding Probate Court. Estate of Emily C. Dorsey, deceased. No. 45387. Administration Docket 98. Application having been made herein for probate of the last will and testament of said deceased, and for letters testamentary on said estate, by J. Francis Coad, it is ordered this 16th day of October, A. D. 1933, that Nellie Carroll, non-compos mentis; Dr. Robert G. Stone, superintendent and medical director, New Jersey State Hospital, Trenton, New Jersey, custodian of Nellie Carroll; Louisa B. Thompson, also known as Lula B. Thompson, non-compos mentis; Dr. Hosea W. McAdoo, superintendent, Springfield State Hospital, Sykesville, Maryland, custodian of Louisa B. Thompson, also known as Lula B. Thompson; the unknown heirs at law and next of kin of Emily C. Dorsey, deceased, and all others concerned, appear in said court on MONDAY, the 27th day of November, A. D., 1933, at 10 o'clock a. m., to show cause why such application should not be granted. Let notice hereof be published in the Washington Law Reporter and The Washington Post, once in each of three successive weeks before the return day herein mentioned, the first publication to be not less than thirty days before said return day. JESSE C. ADKINS, Justice. Attest: (Seal.) THEODORE COGSWELL, Register of Wills for the District of Columbia, Clerk of the Probate Court. 21.28.4

PROPOSALS

PROPOSALS WILL BE RECEIVED BY THE Bureau of Supplies and Accounts, Navy Department, Washington, D. C., until 10 o'clock a. m., NOVEMBER 7, 1933, for furnishing machine tools, and until 10 o'clock a. m., NOVEMBER 10, 1933, for furnishing hydraulic packing to the Navy Yard, Washington, D. C. Apply for proposals to the Bureau of Supplies and Accounts. J. F. PEOPLES, Paymaster General of the Navy. 28.4

COMMISSIONERS, D. C., Washington, November 3, 1933. Sealed proposals will be received at room 320, District Building until 2 o'clock p. m., November 21, 1933, for furnishing 250,000 sq. ft. sod. Specifications and informatino at Room 320, District Building.

PUBLIC NOTICE

Commissioners of the District of Columbia, Washington, October 20, 1933. Notice is hereby given that in accordance with the provisions of an item authorizing changes in the permanent system of highways contained in D. C. Appropriation Act for the fiscal year ended June 30, 1914 (Public Act No. 435, 62nd Congress), approved March 14, 1913, as amended by an act approved April 30, 1926 (Public Act No. 158, 69th Congress), the Commissioners of the District of Columbia will give a public hearing in the Board Room of said Commissioners on November 13, 1933, at 10 o'clock a. m. to all persons interested or owning land within the territory affected by proposed changes in the plan of said permanent system of highways, described as follows, viz: 1. Property in the northeast section along the line of Kenilworth avenue between Benning road and 42nd street. 2. Property in the southeast section located within the territory bounded by Nash place on the north, Branch avenue on the east, Pennsylvania avenue on the south, and 30th street on the west, in connection with proposed change affecting the location of O street and P street within said area, as shown on the highway plan. 3. Property in the northwest section located within the territory bounded by Whitehaven parkway and Whitehaven street on the north, Lovers lane and Rock Creek drive on the east, R street on the south, and Wisconsin avenue on the west, in connection with proposed change affecting the location of 33rd street and T street within said area, as shown on the highway plan. 4. Property in the northwest section located within the territory bounded by Brandywine street on the north, Nebraska avenue on the east, square 1772 on the south, and U. S. Reservation No. 542 on the west, in connection with proposed change providing for the elimination of 39th street within said area, as shown on the highway plan. Plats showing proposed changes in the highway plan of streets within the territory described above are on display in the office of the Surveyor of the District of Columbia, Room 405, District Building, and may be examined by interested parties during business hours prior to the hearing. Such plans will also be displayed at the hearing, and the Commissioners will consider any suggestions or protests concerning the proposed changes as shown on above-mentioned plans. L. H. RECHELDERFER, H. B. CROSBY, JOHN C. GOTWALS, Commissioners of the District of Columbia. oc23,24,25,26,27,28,30,31,no1,2,3,4,6,7

LEGAL NOTICES (Continued.)

CHARLES V. IMLAY and JOHN R. REED, Attorneys, 1416 F Street Northwest.

SUPREME COURT OF THE DISTRICT OF Columbia. Holding Probate Court. No. 45653. Administration. This is to give notice that the subscriber, of the District of Columbia, has obtained from the Probate Court of the District of Columbia letters testamentary on the estate of Joseph M. Michaelson, late of the District of Columbia, deceased. All persons having claims against the deceased are hereby warned to exhibit the same, with the vouchers thereof, legally authenticated, to the subscriber, on or before the 18TH DAY OF OCTOBER, A. D. 1934; otherwise they may by law be excluded from all benefit of said estate. Given under my hand this 18th day of October, 1933. WINIFRED M. MICHAELSON, 2548 University place northwest. Attest: (Seal.) THEODORE COGSWELL, Register of Wills for the District of Columbia, Clerk of the Probate Court. oc28no4.11

H. ROZIER DULANY, JR., Attorney, 815 Fifteenth Street Northwest.

SUPREME COURT OF THE DISTRICT OF Columbia, holding Probate Court. No. 45357. Administration. This is to give notice that the subscriber, of the District of Columbia, has obtained from the Probate Court of the District of Columbia letters of administration c. t. a. on the estate of Margaret Elliott, late of the District of Columbia, deceased. All persons having claims against the deceased are hereby warned to exhibit the same, with the vouchers thereof, legally authenticated, to the subscriber on or before the 19TH DAY OF OCTOBER, A. D. 1934; otherwise they may by law be excluded from all benefit of said estate. Given under my hand this 19th day of October, 1933. PRESTON M. BURCH, 1827 Belmont road. Attest: (Seal.) THEODORE COGSWELL, Register of Wills for the District of Columbia, Clerk of the Probate Cuort. 28.4.11

JAMES W. MURPHY, Attorney, 7 Primrose St., Chevy Chase, Md.

SUPREME COURT OF THE DISTRICT OF Columbia holding Probate Court. Estate of Mary H. Murphy, deceased. No. 45638. Administration Docket 99. Application having been made herein for probate of the last will and testament of said deceased, and for letters testamentary on said estate, by James W. Murphy and Edward V. Murphy, it is ordered this 9th day of October, A. D. 1933, that John M. Murphy, Jr., minor, and Buelah F. Murphy, custodian, and all others concerned, appear in said court on MONDAY, the 4th day of December, A. D. 1933, at 10 o'clock a. m., to show cause why such application should not be granted. Let notice hereof be published in the Washington Law Reporter and The Washington Post once in each of three successive weeks before the return day herein mentioned, the first publication to be not less than thirty days before said return day. JESSE C. ADKINS, Justice. Attest: (Seal.) THEODORE COGSWELL, Register of Wills for the District of Columbia, Clerk of the Probate Court. 28.no4.11

FRANK STETSON, Attorney, National Savings & Trust Co.

SUPREME COURT OF THE DISTRICT OF Columbia, holding Probate Court. No. 45456. Administration. This is to give notice that the subscriber, of the District of Columbia, has obtained from the Probate Court of the District of Columbia letters testamentary on the estate of Lydia Hendrickson, late of the District of Columbia, deceased. All persons having claims against the deceased are hereby warned to exhibit the same, with the vouchers thereof, legally authenticated, to the subscriber, on or before the 11TH DAY OF OCTOBER, A. D. 1934; otherwise they may by law be excluded from all benefit of said estate. Given under its hand this 20th day of October, 1933. NATIONAL SAVINGS & TRUST CO., By WILLIAM D. HOOVER, President. Attest: (Seal.) THEODORE COGSWELL, Register of Wills for the District of Columbia, Clerk of the Probate Court. 28.no4.11

ALEX. A. MANEY, Attorney, 711 Florida Avenue Northwest.

SUPREME COURT OF THE DISTRICT OF Columbia. Holding Probate Court. Estate of John W. Burrell, deceased. No. 45636. Administration Docket 99. Application having been made herein for probate of the last will and testament of said deceased, and for letters testamentary on said estate, by Louise Hamer Burrell, it is ordered this 23d day of October, A. D. 1933, that the unknown heirs at law and next of kin of John W. Burrell, deceased, and all others concerned, appear in said court on MONDAY, the 4th day of December, A. D. 1933, at 10 o'clock a. m., to show cause why such application should not be granted. Let notice hereof be published in the Washington Law Reporter and The Washington Post, once in each of three successive weeks before the return day herein mentioned, the first publication to be not less than thirty days before said return day. JESSE C. ADKINS, Justice. Attest: (Seal) THEODORE COGSWELL, Register of Wills for the District of Columbia, Clerk of the Probate Court. oc28,no4.11

MILTON CONN, SOLOMON H. FELDMAN and PHILIP F. BIGGINS, Attorneys, 416 Fifth street northwest, 426 Fifth street northwest, Earle Building.

IN THE SUPREME COURT OF THE DISTRICT of Columbia, holding an Equity Court. A. W. Booth, et al., plaintiffs, vs. J. E. Fondahl, et al., defendants. Equity No. 58160. Order. Upon consideration of the petition of Milton Conn, Solomon H. Feldman and Philip F. Biggins, receivers of the National City Fair, it is, by the court, this 30th day of October, 1933, ordered that all persons, firms and corporations having claims or demands against J. E. Fondahl, J. E. Bennett and A. S. Resh, individually and as officers and agents of the Police and Fire Posts, No. 2240, Veterans of Foreign Wars, sponsors, trading as National City Fair, be and are hereby required on or before 30 days from the date of this order, under penalty of thereafter having said claims disallowed in the discretion of the court, to file the same with Milton Conn, Solomon H. Feldman and Philip F. Biggins, receivers of the National City Fair, 426 Fifth street northwest, which said claims or demands shall be supported by affidavits and shall set out the amount and nature of any security or lien held by the claimant or to which the claimant is or claims to be entitled, provided that the said receivers shall cause a copy of this order to be published once a week for three successive weeks in the Washington Law Reporter and The Washington Post. F. D. LETTS, Justice. A true copy. Test: (Seal.) FRANK E. CUNNINGHAM, Clerk. By HARRY M. HULL, Assistant Clerk. 4.11.18

REID & VOURNAS, Attorneys, Investment Building.

SUPREME COURT OF THE DISTRICT OF Columbia, holding Probate Court. No. 45042. Administration. This is to give notice that the subscriber, of the District of Columbia, has obtained from the Probate Court of the District of Columbia letters of administration on the estate of James Lakiotis, also known as James Andrews, late of the District of Columbia, deceased. All persons having claims against the deceased are hereby warned to exhibit the same, with the vouchers thereof, legally authenticated, to the subscriber, on or before the 25TH DAY OF OCTOBER, A. D. 1934; otherwise they may by law be excluded from all benefit of said estate. Given under my hand this 25th day of October, 1933. NICHOLAS LELY, 2139 R street northwest. Attest: (Seal.) THEODORE COGSWELL, Register of Wills for the District of Columbia, Clerk of the Probate Court. 4.11.18

ARTHUR G. LAMBERT, Attorney, 218 Munsey Building. CHARLES C. WALLACE, Attorney, Baltimore, Md.

SUPREME COURT OF THE DISTRICT OF Columbia, holding Probate Court. Estate of Christabel Lovejoy, deceased. No. 45660. Administration Docket 99. Application having been made herein for probate of the last will and testament of said deceased, and for letters testamentary on said estate, by Arthur O. Lovejoy, it is ordered this 30th day of October, A. D. 1933, that Nancy Caroline Flannigain and all others concerned appear in said court on MONDAY, the 11th day of December, A. D. 1933, at 10 o'clock a. m., to show cause why such application should not be granted. Let notice hereof be published in the Washington Law Reporter and Washington Post once in each of three successive weeks before the return day herein mentioned, the first publication to be not less than thirty days before said return day. JESSE C. ADKINS, Justice. Attest: (Seal.) THEODORE COGSWELL, Register of Wills for the District of Columbia, Clerk of the Probate Court. 4.11.18

LEGAL NOTICES (Continued.)

G. PERCY McGUIE and THOMAS F. BURKE, Attorneys, Woodward Building.

SUPREME COURT OF THE DISTRICT OF Columbia, holding Probate Court. No. 44700. Administration. This is to give notice that the subscriber, of the District of Columbia, has obtained from the Probate Court of the District of Columbia letters of administration on the estate of John B. Roddy, late of the District of Columbia, deceased. All persons having claims against the deceased are hereby warned to exhibit the same, with the vouchers thereof, legally authenticated, to the subscriber, on or before the 24TH DAY OF OCTOBER, A. D. 1934; otherwise they may by law be excluded from all benefit of said estate. Given under my hand this 24th day of October, 1933. ANNIE RODDY KELLY, 404 B street northeast. Attest: (Seal.) VICTOR S. MERSCH, Deputy Register of Wills for the District of Columbia, Clerk of the Probate Court. 4.11.18

SAMUEL M. BOYD, Attorney, Shoreham Building.

SUPREME COURT OF THE DISTRICT OF Columbia holding Probate Court. No. 45238. Administration. This is to give notice that the subscriber, of the District of Columbia, has obtained from the Probate Court of the District of Columbia letters of administration on the estate of Donald Smith Williamson, late of the District of Columbia, deceased. All persons having claims against the deceased are hereby warned to exhibit the same, with the vouchers thereof, legally authenticated, to the subscriber, on or before the 9TH DAY OF OCTOBER, A. D. 1934; otherwise they may by law be excluded from all benefit of said estate. Given under my hand this 9th day of October, 1933. REBECCA C. WILLIAMSON, 1106 Fifth street northeast. Attest: (Seal.) THEODORE COGSWELL, Register of Wills for the District of Columbia, Clerk of the Probate Court. 21.28.4

JOHN W. F. SMITH, Attorney, 816 Fourth Street Northwest.

SUPREME COURT OF THE DISTRICT OF Columbia, holding Probate Court. No. 45685. Administration. This is to give notice that the subscriber, of the District of Columbia, has obtained from the Probate Court of the District of Columbia letters testamentary on the estate of Martha J. Chambers, late of the District of Columbia, deceased. All persons having claims against the deceased are hereby warned to exhibit the same, with the vouchers thereof, legally authenticated, to the subscriber, on or before the 26TH DAY OF OCTOBER, A. D. 1934; otherwise they may by law be excluded from all benefit of said estate. Given under my hand this 26th day of October, 1933. JOHN W. F. SMITH, 816 Fourth street northwest. Attest: (Seal.) THEODORE COGSWELL, Register of Wills for the District of Columbia, Clerk of the Probate Court. 4.11.18

AUCTION SALES

TUESDAY, NOVEMBER 7, 1933.

THOS. J. OWEN & SON, Auctioneers, 1431 Eye Street Northwest.

TRUSTEES' SALE OF TWO VALUABLE BRICK DWELLINGS EACH CONTAINING EIGHT ROOMS AND BATH, KNOWN AS PREMISES 1137 AND 1139 TENTH STREET NORTHWEST.

By virtue of a certain deed of trust duly recorded, in liber 6623, folio 61 et seq., of the land records of the District of Columbia, and at the request of the party secured thereby, the undersigned trustees will sell, at public auction, in front of the premises, on TUESDAY, THE SEVENTH DAY OF NOVEMBER, A. D. 1933, AT FOUR O'CLOCK P. M., the following-described land and premises, situate in the District of Columbia, and designated as and being part of original lot 11 in square 369, being fully described in said deed of trust by metes and bound and known for purposes of assessment and taxation as lots 823 and 826 in square 369.

TERMS OF SALE: ALL CASH. A deposit of $300.00 will be required at time of sale. All conveyancing, recording, &c., at cost of purchaser. Terms of sale to be complied with within thirty days from day of sale, otherwise the trustees reserve the right to resell the property at the risk and cost of defaulting purchaser, after five days' advertisement of such resale in some newspaper published in Washington, D. C.

ELI RUBIN, ASA ROBYN, Trustees.

P—oc27.31.nov2.4.7

THURSDAY, NOVEMBER 9, 1933—

THOMAS J. OWEN & SON, Auctioneers, 1431 Eye Street N.W.

TRUSTEE'S SALE OF VALUABLE REAL ESTATE BEING A TWO-STORY, BRICK DWELLING, CONTAINING SIX ROOMS AND BATH, WITH GARAGE, KNOWN AS 1815 D STREET SOUTHEAST.

By virtue of a certain deed of trust recorded in Liber No. 8503 at folio 539 of the Land Records of the District of Columbia, and at the request of the party secured thereby, the undersigned will sell at public auction in front of the premises on THURSDAY, NOVEMBER NINTH, 1933, at 3:30 o'clock, p. m., the following described land and premises situate in the District of Columbia, and being Lot numbered Sixty-five (65) in the subdivision made by Charles P. Knapp of lots in Square numbered Eleven Hundred and Fourteen (1114) as per plat recorded in Liber No. 78 at folio 34 of the Records of the Office of the Surveyor for the District of Columbia:

TERMS OF SALE: Said property is subject to a prior Deed of Trust of $3,500.00 and said property will be sold subject to said Deed of Trust indebtedness.

AUTOMOBILES for SALE 7 (Continued.)

OUR GREATEST APPEAL..

IS TO YOUR POCKETBOOK

$50,000 AUTO ACCESSORY STOCK AT PRICES YOU CAN'T RESIST!

QUALITY GOODS AT DISTRESS PRICES

500 accessories on sale at undreamed-of prices! A complete sell-out; a store-wide price scoop that you can't afford to miss! You know the actual worth of this nationally known merchandise. Check your car needs now and hurry over to

MANHATTAN AUTO & RADIO CO.

CHAMPION AND AC Spark Plugs FOR ALL CARS 38c

NOTE These plugs are the latest type and are brand new. *Beware of Old Type or Rebuilt Plugs!*

PENNSYLVANIA OLYMPIC TIRES

4.50x20	$5.11
4.50x21	$5.29
4.75x19	$5.69
4.75x20	$6.36
5.00x19	$6.14
5.25x18	$6.89
5.25x19	$7.13
5.50x18	$7.66
5.50x19	$8.03

Other Sizes

TUBES 28x4.75 30x4.50 29x4.50 95c Other sizes priced in proportion.

Brake Fluid *Pint Can* 39c

Sun Visors Adjustable to any angle; made of the best materials. 98c

Bumper Bars Fits on most any bumper; gives complete protection. A pair 65c

Johnson Cleaning Kit A combination of Johnson Wax, Johnson Polish, Polishing Cloth all for 85c

Trio-Tone Air Trumpets A melodious intake manifold siren. Fits in a jiffy. $1.47

Auto Trunks Graceful lines and ornamental fixtures; made with fine materials and skillful workmanship. A special at $4.39

STORAGE BATTERIES 13-plate heavy duty type. A long-life battery of the highest quality. $2.95

B BATTERIES 45-VOLT FRANCO BRAND MADE BY THE BOND ELECTRIC CO. Not a cheap battery; actually worth $1.75, and one of the best B batteries made. 89c

MOBILOIL 1 gal. can.....$1.03 5 gal. can.....$4.19

ESSOLUBE 1 gal. can.....83c 5 gal. can.....$3.69

100% PA. 2 gal. can.....78c 5 gal. can.....$1.69

HUB CAPS and ornaments Finest Selection in City! Types For Most All Cars. HUB CAPS as low as...5c GAS TANK CAPS as as low as.....9c RADIATOR CAPS as low as.....29c RADIATOR ORNAMENTS.....29c

"JIFFY" BRAND SEAT COVERS AND BACKS Beautiful Designs; Quality Cloth; Sells Regularly at $2.50 and $3.75. FOR COUPES.....$1.29 FOR COACHES AND SEDANS.....$2.29

Tillotson Carburetor For Model A FORDS and 6-Cyl. CHEVROLETS Has Pump Well For Quick Pick-up; Metering Pin Provides Quick Warming And Maximum Power. Easy To Install. $2.69

FIBER-BOARD PANELS For FORDS and CHEVROLETS. You can replace worn panels in a few minutes with these and make the interior of your car like new. A PAIR 95c

BRAKE LEVER EXTENSIONS For FORDS and other cars having short brake levers; will fit on long levers, too. 98c

SENSATIONAL RADIO OFFER!

BIGGEST VALUE IN AUTO RADIO! Motorola ALL ELECTRIC AUTO RADIO REGULAR $44.50 UNIT NEVER OUT OF ORIGINAL CONTAINER FOR A LIMITED TIME $27.50

BIRTHPLACE · OF · VALUES

MANHATTAN AUTO & RADIO CO. 1706 7th ST. N.W.

RADIOS · TIRES · BATTERIES · ACCESSORIES

Gasoline Alley

Forgiveness by Proxy

ROOMS—FURNISHED 42 (Continued.)

NO BUG-A-BOO..

- NO TRICK PROPOSITIONS . . .
- NO UNHEARD-OF TERMS . . .
- NO "OVER-PRICES" TO TAKE CARE OF "OVER-ALLOWANCE" POLICY HERE . . .

JUST *BETTER CONDITIONED CARS* AT *HONEST PRICES* AND *REASONABLE* G. M. A. C. TERMS at TAYLOR MOTOR CO.

BUY YOUR USED CAR HERE WITH CONFIDENCE . . . with full assurance that you are paying a FAIR MARKET PRICE . . . that you are being allowed an HONEST APPRAISAL on your "TRADE IN."

and REMEMBER . . . The Less You Pay (Down) The More You Pay (in the End)

Have You Ever Bought Something for Nothing?

It is not always the MAKE, MODEL, YEAR or PRICE YOU PAY, it's WHAT YOU GET FOR WHAT YOU PAY THAT COUNTS!

RESOLVE NOW

That Your Next Used Car Will Be a "T. M. C." Better Conditioned Car

SEE US BEFORE YOU BUY ANY CAR!

TAYLOR MOTOR CO. Authorized CHEVROLET Dealers 1835—14th at T—1901 *Better Used Cars Always*

ATTEND OUR ANNUAL FALL USED CAR SHOW SPECIAL TODAY!

1930 DODGE DE L. ROADSTER $195

125 OTHER MAKES TO CHOOSE FROM! SPECIAL PRICES :: TREW VALUES

ALSO 20 TRUCKS—$40 UP ALL SIZES AND MAKES

THE TREW MOTOR CO. 1526 14th St. N.W. Decatur 1910 OPEN EVENINGS—OPEN SUNDAY

AUBURN 1933 salon convertible coupe; driven by company official only 2,000 miles; this car can be purchased at a $350 saving; new car warranty; your car in trade.

AUBURN 1932 convertible coupe; this car looks and runs like new; guaranteed 60 days; $150 down, balance 18 months.

AUBURN 1931 sedan; paint, tires upholstery are perfect; our price is only $425; $88 down and $23 per mo.; guaranteed 60 days in writing.

Warrington Motor Car Co. 2035 17th St. N.W. Potomac 0701. Auburn—Dodge—Plymouth.

BUICKS *Can't be beat! Quality BUILT IN won't WEAR OUT!* Largest collection of Buicks in the South—All years and models moderately priced at STANLEY H. HORNER, INC. 1015-1111 14th St. N.W. Nat. 5800.

CHEVROLET 1932 sedan; has been so slightly used it has the appearance and performance of a new car; a bargain at $420; from $1 to $90 down; balance equally liberal.

LUSTINE-NICHOLSON MOTOR CO. Hyattsville, Md. Greenwood 2200.

CHEVROLET Bargains; all models. Ourisman Chevrolet. 625 H st. ne.; Lincoln 10200.

CHEVROLET 1933 sedan; driven less than 5,000 miles; like new; $535; terms; guaranteed. BARNES MOTORS, 1729 14th nw.

PERSONALS 3 (Continued.)

GHOST WRITERS BUREAU WE WRITE IT—YOU SIGN IT. We do the work—you get the credit of authorship. Articles for publication in your industries, trade journals, speeches, reports, special assignments. Personal and commercial publicity; art. PO. 5182.

MOTOR TRAVEL 6

ATLANTA, Miami, Los Angeles; special rates for one week; private cars daily. Logan Hotel Travel Bureau, NO. 9110.

GO BY Short Line de luxe motor coach North, South, West; low rates everywhere. Phone Mr. Wade, District 4224.

TRAVEL private car anywhere in U. S.; lowest rates. 604 5th st. nw.; Met. 7411.

GREATLY REDUCED RATES TO EVERY PART OF THE UNITED STATES. Baltimore, Round Trip. $1 Good Until Used ... M. NEVINS BUS LINES 1201 N. Y. AVE. N.W. MET. 4437.

CHEVROLET 1931 coach; paint, tires and upholstery perfect; motor checked O. K. by expert mechanics in our shop; ready to roll; $275; $1 to $75 down; balance equally liberal.

LUSTINE-NICHOLSON MOTOR CO. Hyattsville, Md. Greenwood 2200.

CHEVROLET 1931 sport coupe; an ideal business or pleasure car; nice finish; clean interior and a trouble-free motor for miles of smiles; buy this car; $310; $1 to $75 down; balance equally liberal.

LUSTINE-NICHOLSON MOTOR CO. Hyattsville, Md. Greenwood 2200.

CHRYSLER "8" 1931 Roadster; 6 wire w.; perfect condi.; only $595; terms. Call Mr. Cooksey, DI. 4310. Skinker Motor Co., 1216 20th nw.

DE SOTO 1931 sport roadster; rich brown finish with red trim; luxurious interior and a motor that hums to the tune of perfection; priced $240; $1 to $75 down payment; balance equally as liberal.

LUSTINE-NICHOLSON MOTOR CO. Hyattsville, Md. Greenwood 2200.

ESSEX Terraplane Coach; perfect condition; $325. 645 Md. ave. ne., Lincoln 0178.

FRANKLINS All models, Thoroughly reconditioned, and priced especially low, from $100 up. CAHLAN MOTORS, INC. (Washington's Only Franklin Dealer). 1529 M st. nw. Dist. 3458.

FORD 1932 sport coupe with rumble seat; very low mileage; best condition; has been inspected from end to end by expert mechanics in our shop; $390; from $1 to $75 down; balance equally liberal.

LUSTINE-NICHOLSON MOTOR CO. Hyattsville, Md. Greenwood 2200.

FORD 1932 V-8 Sport Roadsters, rumble seat, mechanically and appearance excellent; $375; terms. Guaranteed. BARNES MOTORS, 1729 14th nw.

FORD 1931 coupe; perfect condition throughout; this car has received exceptional care by original owner who just traded it in; a safe value at $185; $1 to $50 down; balance equally liberal.

LUSTINE-NICHOLSON MOTOR CO. Hyattsville, Md. Greenwood 2200.

FORD 1929 Sport Roadster; repainted; reconditioned; new tires; only $97. MANDELL CHEVROLET 13th and Good Hope Rd. S.E.

AUTOMOBILES for SALE 7 (Continued.)

Dodge "6" Plymouth "6" DISPLAY CARS *Now Available* Latest Model With Patented Floating Power These cars have been used for display purposes only and carry our new-car guarantee and service. Your opportunity for a big SAVING Trew Motor Co. Established 1914 Dodge Distributors 1526 14th St. N.W. DEcatur 1910

FORD 1931 Tudor; paint, tires and motor perfect; for clean, safe and dependable driving pleasure, don't miss this car; $220; $1 to $50 down; balance equally liberal.

LUSTINE-NICHOLSON MOTOR CO. Hyattsville, Md. Greenwood 2200.

GRAHAM 1931 Sedan. Distinctive black finish, all fenders refinished, motor checked thruout and tires are like new. Slip covers protect the interior and it's some car for only $325.

WILLIAMS & BAKER, INC. 1507 14th St. N.W. POtomac 6140.

NASH 1930 Standard "6" Coupe; with rumble seat; perfect; $225. 645 Md. ave. ne., Linc. 0178.

OLDSMOBILE 1933 4-door Sedan. run 2,000 miles; cost $1,085 new; new-car guarantee; $835; terms. BARNES MOTORS, 1729 14th nw.

OLDSMOBILE 1933 "8" Sedan; demonstrator; $100 worth of extras; original price, $1,185. Special price for 3 days only, $900. Call Mr. Blank.

LUSTINE-NICHOLSON MOTOR CO. Hyattsville, Md. Greenwood 2200.

PONTIAC 1932 6-cyl. coach; mechanically and appearance excellent; fully guaranteed; $450; terms. BARNES MOTORS, 1729 14th nw.

REO Sedan. Perfect running condition; $90. Northeast Motor Co., 920 Bladensburg rd.; ATlantic 0200.

PIERCE-ARROW—'29 sedan; $425. Call AT. 6073 for demonstration.

CHEVROLET 1933 coach, driven only a few hundred miles; $100 discount from original cost; only one left for immediate delivery. Call Mr. Blank, Greenwood 2200.

LUSTINE-NICHOLSON MOTOR CO. Hyattsville, Md. Greenwood 2200.

USED CARS FOR SALE. We buy and sell used cars. E. McDearmon, 16 H N.E.

TOM'S 637 N St. N.W. *CHRYSLER—PLYMOUTH.*

BETTER USED CARS. GRAHAM MOTOR SALES. 1518 14TH ST. N.W.

Buy a Chernerized Used Car. CHERNER MOTOR CO. 1781 Florida Ave. N.W.

FORD '32 TUDOR V-8, $395. HANDLEY MOTOR CO. 3730 Georgia Ave. ADams 6060.

FORDS—ALL MODELS—ALL PRICES. PARKWAY MOTOR CO. 3040 M St. N.W. WEst 0161.

HUDSON—1929 Super "6" De Luxe Sedan; beautiful 6-wheel job; trunk rack; $35 down; balance $16 mo. WARRINGTON MOTOR CAR CO. 2035 17th St. N.W. Pot. 0701.

Modern Cars—Moderate Prices. MODERN AUTO SALES. 2305 14TH ST. N.W.

MORE VALUE FOR LESS MONEY. NOLAN MOTOR CO. 1111 Eighteenth St. N.W.

REPOSSESSED CARS. Belonging to finance companies. Sell for unpaid bal. Keystone Garage, 1615 O nw.

BLANTON MOTOR CO. STUDEBAKER DEALER. 3-11 NEW YORK AVE. NE.

AUTO REPAIRING—PARTS 9

GENERATORS $3.95 Fully guaranteed 90 days to the first 20 answers to this ad we will exchange Ford (A), Chevrolet 4 and 6, Plymouth and any 943 type Delco Reamy generator, only $3.95. ABSHER MOTOR CO. 1311 E St. SE. Lincoln 2858.

GARAGES 12

ALL BRICK GARAGES in Petworth section, near 5th and Allison and 9th and Upshur sts., as low as $4 per month. CHAS. D. SAGER 924 14th St. N.W. NAtional 0036

WANTED—AUTOMOBILES 13

I PAY CASH FOR CARS. See Mr. Simmons. 1440 P St. N.W.

CASH Ready cash for good used cars. No red tape. Lincoln 0178. Steger Motor Co., 645 Md. ave. ne.

SPOT CASH! *No Red Tape—No Delay* See Mr. Sterns, 1711 14th St. N.W.

RECOMMENDED SERVICE 14

CAMERA REPAIRING, Photographic Supplies. FULLER & d'ALBERT, INC., 815 10th st. nw. National 4712.

CEMENT WORK, plastering, stucco, waterproofing; new and repair; guar. Wm. H. Curry, 1007 Monroe st. nw.; CO. 7097.

DAMP WALLS made moisture proof; papering, painting, decorating; reasonable. A. E. Vaughan, 906 10th st. ne.; Linc. 5616.

DECORATING, roofing, papering, painting, general repairing; guar.; reas. M. L. Smith, 2700 13th st. nw. COl. 0706.

LET ME DO YOUR work at a price you can afford; carpentering, brick, stone and furnace repairs, painting, plastering, roofing, tile setting, &c. Get my price. DI. 6479. Mr. Maye.

PAPERING ROOMS, $5, paper incl.; this week only; work guar.; painting, reas. James Jones, 1629 6th nw. FO. 1253-W.

RUGS Domestic, 9x12 ..... $3.00 Shampooing, 8x10 ..... $2.50 LUDWIN CO., 1725 7th st. nw. No. 9160.

CHARLES B. BROOME Heating and plumbing. Special attention given repairing and remodeling. Our trucks equipped for emergency. No back-to-the-shop trips. 614 F ST. NE.; ATl. 3557.

ELLETT FOR TILE WORK, REPAIRING NA. 8731. 1106 9TH NW.

PLUMBING—HEATING Repairing, remodeling; installation. Parts for all furnaces. Prompt service. Satisfaction guaranteed. GE. 8760.

REPAIR YOUR BICYCLE AT A LOW COST MT. VERNON CYCLE & SPORT SHOP, 738 9th St. N.W. Met. 2733.

RECOMMENDED SERVICE 14 (Continued.)

WALLPAPER AND PAINT CLEANED to look like NEW. Call DI. 5874 for demonstration any time. ARTHUR J. THOLL 1708 9TH ST. N.W.

Plumbing, Heating, Roofing WATER-PROOFING; BRICK, STONE, TERRA COTTA OR STUCCO. TELEPHONE NO. 0241; NIGHT, SH. 2207.

MOVING—STORAGE 16

MOVING—Loads wanted to and from Baltimore, Philadelphia, New York, Harrisburg, Pa.; St. Petersburg, Fla.; Cleveland, Ohio, and intermediate points; reasonable rates; service guaranteed. Chevy Chase Transfer & Storage Co., Wisc. 3010.

HELP WANTED—FEMALE 17

BEAUTY OPERATOR—Thoroughly experienced; part time only. Apply 1103 Pa. ave. se.

LADIES—Two; capable of meeting the public; must be willing to start at around $18 wkly.; no canvassing. Mr. Bruce, 9 to 12, Room 603, 1319 F st. nw.

LADIES (3)—To learn cosmetic work; we teach you latest methods and you earn about $15 wk. while learning. Nat. 4969 for appointment.

YOUNG LADY; neat, 18 to 24, saleslady. 220 McGill Bldg.

2 NEAT-APPEARING women, 25 to 45 years of age; not a canvassing proposition. Apply after 10 a. m., Miss Shephard, 1309 16th st. nw., Apt. 403.

HELP WANTED—MALE 18

BARBER—For Saturday; American. 1211 Good Hope rd. se.

BARBER—First class; Saturday; steady if suitable. 1208 13th st. nw.

BARBER—Wanted for Saturday; first class; young man. 741 8th st. se.

BARBER, first class, for Saturday; 60 per cent commission. 1024 North Capitol st.

MEN wanted; sell shirts; no experience necessary; free samples; commission in advance; part or full time; free ties with shirts. The Albee Co., Dept. S, 100 5th ave., New York.

MEN—Two; of good character; for worthwhile permanent position; men selected start about $27.50 weekly. Apply 9 to 12, Room 603, 1319 F st. nw.

MEN—Several, ambitious, white; willing to work hard to learn new line. 738 Investment Building.

SALESMAN—Responsible, adaptable; willing to work 55 hours per week; thorough training; no deposit or investment. Box 142, Washington Post.

SHOEMAKER and repair man; experienced; white or colored; come ready for work. Lockridge Service, 410 Baltimore blvd., Riverdale, Md.

SODA DISPENSERS, countermen, waiters. 527 9th st. nw., Room 211.

CHAUFFEURS Drive for the SECURITY CAB CO. Best proposition. Apply 801 H st. nw.

CHAUFFEURS—WANTED to drive for the BELL CAB CO. Liberal Proposition. Apply 1317 L St. N.W.

WHITE CHAUFFEURS AT ONCE REDHOUND TAXI CORP. APPLY 62 H ST. N.E.

WANTED WHITE CHAUFFEURS WITH IDENTIFICATION CARDS TO DRIVE DIAMOND CABS APPLY MR. HIPSON 6 A. M. TO 6 P. M. 1ST AND M STS. N.E.

EMPLOYMENT AGENCIES 19A

CALL "Domestic." De. 2419. 1925 9th nw., for help; any kind; no charge.

SITUATIONS—FEMALE 21

COLORED GIRL—General housework, maid in hotel, or waitress; ref. Po. 6261.

COLORED woman wishes place, cook or maid; stay nights. Met. 5794.

NEAT COLORED GIRL wishes gen. housework, chambermaid, waitress, office attendant; experienced. EM. 5534, 9 to 5.

STENOGRAPHER — Thoroughly experienced; expert typist; takes fast dictation. Met. 9771, Apt. 382.

STENOGRAPHER, law, banking, Government and manuscript experience, wishes employment; has typewriter. Miss Atkins, Decatur 4683.

SITUATIONS—MALE 22

CHAUFFEUR—White; mature; city and touring. Box 75, Washington Post.

BUSINESS OPPORTUNITIES 24

BEAUTY SHOP—Well located and doing good business; owner retiring; sacrifice $900. R. M. De Shazo, 1130 14th st. nw.

CONFECTIONERY Store; good business; established over 25 years. Owner selling because of death. Sacrificed. 621 F street northwest.

ICE CREAM, candy and baking plant, with retail store; completely equipped; machinery and delivery truck; excellent location; established 7 yrs.; good business; no competition; owner in ill health; must sell at once. Wis. 4048.

INCORPORATE your business under Delaware laws; reas. rates. Call for information Met. 5180; 401, Hill Bldg.

WANTED—Active partners with small amount cash in money-making service station I am about to lease. Box 77, Washington Post.

I have parties ready to buy the following places such as filling stations, delicatessens and small or large lunch rooms, cafeterias, grocery, with rooms in connection preferred; also up-to-date rooming houses, small or large hotels, cigar and newsstands or any paying business. Please take notice, there are no listing charges; reasonable commission rates, square dealing. Call or Phone Met. 9727 P. F. Carley, 802 10th N.W.

AUTOMOBILE LOANS 25

LOANS PROCURED ON AUTOS. M. GREENBAUM, 1004 EYE ST. NW. MET. 8662.

MONEY TO LOAN 26

MONEY TO LOAN to responsible parties of good character. LINCOLN SERVICE CORP., Suite 209, Woodward Bldg.; phone National 2003.

On diamonds, watches, jewelry, silverware, &c.; no adv. arrangement neces.; lowest int. rates. Rosslyn Loan Co., Rosslyn, Va.

STOREKEEPERS, if you need money, see us. 908 Dist. Nat. Bk. Bldg.; Met. 4813.

WILL BUY first trust notes, small discount; private party; might consider overdue trust notes if well secured. Box 76, Washington Post.

Reasonable, Courteous, Quick Service. FIDELITY PLAN CORP., 1409 L st. nw.

INSTRUCTION COURSES 29

BALLROOM DANCING TAUGHT AT LOW RATES. 510 11TH SE.; LI. 5987.

BUSINESS COURSES—Our individual instruction courses save time and money. Poteet's Business College, Nat. 4717.

INSTRUCTION COURSES 29 (Continued.)

CALCULATING machine opr.; fast electric machines; easy two-week course; private instruction; reasonable. Ad. 3509.

CONTRACT BRIDGE STUDIO — Lessons, open games, dup. Mrs. Dixie T. Wright, certified teacher, 223 La Salle Apts., ME. 2161.

FRENCH—Conversation groups or privately; young Frenchwoman; competent teacher from Paris. DI. 4615 after 1 p.m.

FRENCH, SPANISH, ENGLISH—Individual or class instruction; college, Govt. examinations. 1614 Eye st. nw.; Met. 7402.

GREEN'S SCHOOL OF BEAUTY CULTURE. Night and day classes; terms. Madam Louise in charge. Me. 8623. 225 Nat'l Press Bldg.

PEMBERTON STUDIO — Stage, ballroom dancing; all styles. 1124 Conn. ave.

W. F. DALES, Ph. D. (Formerly of Central H.) Private tutor. $1.00 lesson. 2401 Calvert st. Col. 4741.

CIVIL SERVICE COURSES SPEED DICTATION FOR STENOGRAPHIC exams. Prepare for CALCULATOR EXAM. CARD PUNCH OPERATOR and FINGER-PRINT CLASSIFIER; both men and women, day and night courses in sten., typ., math., statistics, filing, Eng. and Civil Service subjects. The Civil Service Preparatory School. L. Adolph Richards, M. A., M. S., Principal, 529 12th st. nw.; ME. 6337.

CIVIL SERVICE EXAM. Special preparation for stenographic and typist examination. Course prepares for every subject—stenography, rough drafts, plain copy tests, general tests every day and every night, 9 a. m. to 10 p. m. The Civil Service Preparatory School. L. Adolph Richards, M. A., M. S., Principal, 529 12th st. nw. ME. 6337.

Typists and Stenographers. Instruction and practice in all subjects contained in civil service examinations for junior and senior typists and stenographers. Day and evening. Register now. MOUNT PLEASANT SCHOOL FOR SECRETARIES Tivoli Building, 14th st. at Park rd. Telephone COlumbia 3000.

CIVIL SERVICE EXAMS Stenographic .$1,440-$1,620 Typist .....$1,260-$1,440 Special coaching—all subjects included, Dictation, Typing, Rough Drafts, General Tests. We specialize in Civil Service Coaching. Our courses are of a superior type. Review and Beginner's Courses in Secretarial and Jr. Accountancy, 2-9 months. Position guaranteed graduates, for Boyd training has real value. Boyd places its graduates in select positions and with better pay. New classes starting NOW. BOYD SCHOOL 1333 F St. (opp. Fox) Nat. 2340

DOGS—CATS—PETS 31

DACHSHUND—Black and tan; beauties. E. A. Zynda, Charles Town, W. Va.

FRENCH POODLES—2 male and 2 female; 1 yr. old; prize winners; pedigreed; parent dogs imported. Call 2841 McGill terrace.

KITTENS—Pedigreed tabbies; browns and silvers; little beauties; reasonable. 1761 Mass. ave. nw.

PETS BOARDED; nearby country Md.; best personal care; moderate. Selina C. Raban, Route 4, Anacostia, D. C.

PUPPIES—Boston bull terriers; pedigreed; King strain; male and female; very playful. 1319 Kennedy st. nw. GE. 8374.

PUPPIES—BOSTON TERRIERS; PEDIGREED. PHONE ADAMS 5902. ADDRESS 2922 18TH ST. NW.

PEKINGNESE, BOSTON AND IRISH TERRIER PUPS. Strong, healthy, beautiful and lovable. PRINCE GEORGE KENNELS, Lee Highway (U. S. Route No. 211), 2 miles west of Fairfax, Va.

$4 TO $7, toy fox terriers; beautifully marked; none better. Payne's Store, Baileys Cross Roads, Va.

MISCELLANEOUS for SALE 35

BEAUTY PARLOR EQUIPMENT—Complete, all up-to-date; bargain for quick sale. 1024 N. Capitol st. St. 8042.

BILLIARD and pool tables; all sizes; supplies; repairing. Conn Billiard & Bowling Supply Co., 810 9th st.; Dist. 4711.

BUILDING MATERIALS—All kinds; LOWEST PRICES in city; see us first. Temple Wrecking Co., ½ & F sw.; ME. 6817.

CASH REGISTERS—New and second-hand; easy payments; no interest charges. 1208 H st. nw.; NAt. 1376. National and Remington, new models.

DIAMOND RINGS, antique and modern jewelry; sacrifice prices. North 4850-M.

DIAMOND, beautiful dinner ring. $25. Call after 6 p. m., Dist. 0413.

DINING ROOM and bedroom mahogany furiture, hiboy, desks, mirrors rugs, chests, radio, large frigidaire. WI 2450.

FURNITURE—Duncan Phyfe table, china cabinet, 4 chairs; reas. GE. 9104.

FURNITURE of all kinds, pianos, radios, special rugs, dinette sets at the lowest prices in the city. 633 Indiana ave. nw.

LIVING-ROOM SUITE—Consisting of davenport-couch and 2 chairs. Call Adams 1156 after 5 p. m.

LUMBER—Good used framing, sheathing and flooring; hot-water heating plant, drain boards, sinks, bath fixtures and 80 ft. of iron fence. Wrecking job, 210 and 212 East Capitol st.

PIANOS FOR RENT—Up., $3.50 and $4 per mo.; finest rental stock in Washington. NA. 3569. W. W. Kimball Co., 721 11th st.

RUGS—Oriental, Persian, hand-woven, 8 by 10s and 9 by 12s, from $75 to $250; also antique Chinese special. Armenian Oriental Rug Co., 2409 18th st. nw. Open till 8 p. m.

RUG BUYERS—Have few imported rugs; Oriental, Chinese, Persian and other patterns; sizes (7x10, $20); (8x11, $25); (9x12, $30); (10x14, $35). Scatter rugs, $2 each; everything must be sold at once. 3510 14th st. nw., Cavalier, Apt. 403.

SEWING Machines. Singer bargains as low as $2 mo. Singer Co., 637 H st. ne.

SEWING MACHINES—Reconditioned; all kinds; lowest prices; elec. consol. portables and treadle type. $5 up. 927 F nw.

SEWING MACHINE, White; Martha Washington cabinet; pract. new; cost $170; will sac. $30. 3337 Conn. ave. Em. 9395.

SHOTGUNS—Finest stock of used guns at bargain prices. Tendler's Pawnbroker's Sales Co., 913 D st.

Used, But Thoroughly Rebuilt STEINWAY GRAND $365.00 On Terms

A fine piano and an unusual bargain at this price. See it today.

And many other Bargains in Used Pianos of all types at Homer L. Kitt Co. 1330 G Street

MISCELLANEOUS for SALE 35 (Continued.)

SLICING MACHINES—One each U. S. and American. Apply 436 K st. nw.

TYPEWRITERS—All makes for sale. Also rental and repairs. Open eves. American Typewriter Co., 1431 East Capitol st. LI. 0062.

TYPEWRITERS—Guaranteed like new; low prices; terms; we rent, repair, exchange. Standard Typewriter Co., 723 10th nw.

WALL PAPER—Special room lots, $1.25; sufficient for ceiling, side walls, border, room 10x14x8; wide selection. Walter Morgan Co., Inc., 421 10 nw.; NA. 7888.

WOOD—Three-year seasoned oak; delivered, $9 per cord; any length. Beschera, 1734 F st. nw. ME. 9861.

Window Shades made and installed as low as 75c. Kleeblatt, 11th and H NE., LInc. 0879.

ANTIQUES Oriental rugs, French clocks and candelabra; cloisonne vases; folding table; assortment of handmade linens; hunting prints; several gold frame mirrors; 6 three-feather chairs; 1 cut-glass folding screen; several small stands; 2 large Dresden china vases; many small Dresden ornaments; blue china coffee set; six-piece parlor set; several pieces of jade; 4 fur laprobes, and many other articles of interest. "White Cottage," 1612 L St. N.W. Na. 8433.

TYPEWRITERS Brand-new portables, any model, at $45. Former price, $60. Easy terms. Rentals, repairs. TYPEWRITER SALES & SERVICE CO., 811 17th st. nw. Nat. 5666.

BOATS FOR SALE 35A

CABIN CRUISER—40 feet; real bargain for quick buyer; terms to responsible party. Capt. Alton Phipps, Herring Bay, Md.

WANTED—MISCELLANEOUS 36

ANTIQUE JEWELRY—Gold teeth, watches, diamonds, silver coins, music insts.; full prices paid. Schiller's, 444 9th, cor. E nw.

BOOKS BOUGHT—Any quantity, all kinds. Pearlman's Big Book Shop, 933 G st. nw. No branch stores. Met. 5415.

BUY, SELL and exchange old gold, silver, antiques, watches, musical instruments. Milsam's, 436 9th st. nw.; ME. 6975.

GOLD or platinum jewelry and silverware, any condition. We have U. S. Govt. license to buy gold and pay cash. A. Kahn Inc., 41 yrs. at 935 F nw.

HACKING LICENSES WANTED. Apply Mr. Beitelman, 62 H st. ne.

HIGHEST cash prices for furniture of all descriptions. Phone NAt. 3910.

LIVING-ROOM suite; 2 pieces; and an occasional table. Dec. 4512.

WE BUY old gold, jewelry, diamonds, antiques. Kur Jewelry Co., 417 7th st. nw.

WE PAY CASH For old gold, silver, watches and diamonds and old jewelry. Selinger's, 818 F st.

OLD GOLD, SILVER WATCHES, DIAMONDS And discarded jewelry wanted for our mfg. dept. Full cash value paid. SELINGER'S 818 F St. N.W.

ROOMS—FURNISHED 42

ACROSS FROM SHOREHAM—Room and private bath in spacious apt.; for gentleman. Ad. 0700; Ex. 471.

ARIZONA HOTEL—310 C st. nw., one block off Pa. ave. Neatly furnished rooms; lobby; 3 baths each floor; shower baths; continuous hot water; $3.50 week up; transients, 75c to $1.

BEAUTIFUL private home in residential section; room and bath; gentleman in office; refs. Col. 0065.

BELMONT RD. NW., 1803—Lovely bedrm.; newly dec.; warm, cheerful; $15 mo.; with board, $35; delicious meals.

C ST. NE., 123—Pleasant double and single room; 3 baths; h.-w. h., cont. h. w.; home comforts; meals; reasonable.

CALVERT, 1902 (off 18th and Col. rd.)—2 communicating, well-furn., private bath; single or en suite; reas. Col. 1214-J.

CENTRAL—Homey, comfortable, attrac. rms. or entire floor for refined groups; fireplaces, contin. h. w., piano, radio; refs. 1626 17th.

CLEVELAND PK.—3023 Newark st. Nice single room; very reasonable. CL. 8799.

CLIFTON ST. NW., 1207—Attractive, cozy, single front rm., $15; large front rm., twin beds, $25 for 2, $20 single; men.

COLORADO AVE., 5248—Sunny, front rm.; priv. home; garage privilege; near 14th st. cars and 16th st. bus; $20 month.

COL. RD. NW., 1425—Beautifully furnished room for refined gentleman; hot and cold running water; very reas.

COLUMBIA RD., 1754—Attractive, front; owner's home; all conveniences; $4 wk.; excellent meals; board optional.

DE SALES ST. NW., 1721—Nicely furnished rooms; housekeeping privileges; $5; elevator; rms., $2.50 up.

DOWNTOWN, 1227 O st. nw.—Clean, comfortable single rooms, $3-$4 per week; walking distance.

DUPONT CIRCLE—1612 19th, near Anchorage. Warm, comfortable rms.; hot water; nice for business man; $15 month.

DUPONT CIRCLE section, 1723 19th st. nw.—2d floor front; everything new; innerspring mattresses; $7 for one; $4.50 each for two.

FAIRMONT ST. NW., 1432—Attrac. front rm., twin beds; rm. with glassed-in porch; also cozy smaller room; reas.

FOR GENTLEMAN—South, exposure room in refined private residence; 1 blk. from 16th st.; garage available. GE. 7763.

FOXHALL—Large front room; for 1 or 2 employed; private home; 2 adults; $15 mo.; also garage. Phone Cleve. 6032.

GEORGETOWN—2909 Que st. nw. Comfortable rm.; 3d floor; priv. home; young men preferred; reas. rates; conv. cars and bus. Phone Pot. 2901.

GIRARD NW., 1445—Comfortable rm., next bath; private home; for gentleman; no other roomers; $3.50 wk.

H ST. NW., 515—Rooms for light housekeeping; modern improvements; everything furnished; clean, quiet; $4-$5 wk.

HAMLIN ST. NE., 905—Large, light, nicely furn. front bedroom; newly decorated; suitable 3 adults. Nor. 6895-J.

HARVARD ST. NW., 1332—Comfortable room, next to bath; continuous hot water; 2 closets; $18 month. Ad. 2711-W.

IROQUOIS APT. 402 (1410 M st. nw.)—Attractive front room; one or two gentlemen; elevator service; central.

KANSAS AVE., NW., 4929—Large front rm.; thoroughly modern corner home; private bath; c. h. w., oil heated; home privileges; adults; reas. Col. 3983.

L ST. NW., 1011—1 or 2 ladies; large, light, sunny, well heated front room, newly dec.; southern exposure; attractive outlook; $18-20; modern conveniences; quiet, refined home. DI. 5184.

MADISON ST. NW., 1671—2 attrac. rms.; detached home; semiprivate bath, shower; single, $13; double, $22.50. GE. 2466.

MASS. AVE. NW., 2110—Large, sunny rm.; also smaller; next bath; l. h. k. if desired; unlim. phone; walking distance.

N ST. NW., 1207—Nicely furn. single front rooms, $3.50-$4 weekly; all conveniences; also double. Dec. 2754-J.

N ST. NW., 1449—1 large bedrm., kitchenette if desired; practically priv. bath; reas. Call before 10 a. m., after 9 p. m. NO. 2563.

NEW BERNE (Mass. ave., at 12th)—Apt. 72. Gentlemen; exceptional rm.; adj. bath; redec.; warm, bright, private; reduced $20.

NEW HAMPSHIRE AVE. NW., 1243 (nr. Dupont Cir.)—Comfortable, double, single rm., next bath; clean, sunny, private.

ONTARIO PL. NW., 1817—One or 2 rooms, beautifully furn.; south, exp.; private home; very reasonable.

OPENING ADJ. HOUSE, 2215-2217 Eye nw.; clean, attractive; furn. or unfurn. rms.; single, double; h.-w. h.; large front rm.; twin beds; 1 h. k. r.; next b.; reas.

P ST. NW., 1762—Gentleman; single room; hot-water heat; unlim. phone; cont. h. w.

ROOMS—FURNISHED 42
(Continued.)

RODMAN ST. NW., 3042—3 nicely furn. rooms, rent together or separately, including private bath. Clev. 2514.

STUDIO—Large; beautifully furn.; maid service; $28. 2024 R st. nw.; NO. 6316.

WARDER ST. NW., 3656 (nr. Soldiers' Home)—Bed-living room, porch, next to bath; l. h. k. Ad. 8558, after 6 p. m.

5TH ST. SE., 115 (nr. Navy Yard and Library)—Two 2d-fl. front rooms with or without board; no children; reas.

410 8TH ST. NE.—2 completely furn'd rms. for 1 h. k.; next bath; $32.50. 1 single, $15; gentlemen preferred.

7TH ST. NE., 1020—Two clean front rooms, second floor; $7 week; l. h. k.

9TH ST. NW., 1424—Attrac. room, $2.50 wk.; a.m.l.; also garage. Pot. 4184.

12TH ST. NW., 1017—Small basement rm., $2.50; small sleeping rm., $2; large single, $3.50; double, with radio, $6.

13TH ST. NW., 1223—Attractive single or double, 2d fl. front; refined private home; reasonable.

14TH ST. NW., 4909—Desirable front rm., next bath; cont. h. w.; also double rm., twin beds; all conv.; reasonable.

13TH ST. NW., 1025—Large sunny room, next bath; twin beds; $15 for 2, single, $25. APT. 405, AFTER 6; SUNDAY ALL DAY.

16TH ST. NW., 1346—Desirable single rm., next bath; cont. h. w.; $15; also fr. rm.; single or twin beds; reas.; gentlemen.

16TH ST. NW., 1815—Desirable 1 h. k. rm. adj. bath, $6 wk.; also 1st fl. rm., kit., running water, $7.50.

18TH ST. NW., 2443—Nr. Col. rd. Attractive rm., with sink; comp. l. h. k.; $5.50 wk.; also other, $3.25. Col. 4802.

19TH ST. NW., 2426, Apt. 302—Near 18th and Col. rd. A MOST UNUSUAL, LARGE, ATTRACTIVE BED-LIVING ROOM with QUIET, REFINED, PRIVATE FAMILY; permanent; references exchanged.

MERRILL MANSIONS.
1361 Fairmont st. nw. Attrac. l. h. k. apts., $35; 1-2 rms., kitchenette, priv. bath apts., $40-$50; also sleeping rms., $5-$7 week.

HOTEL INN 608 9th. $1-$1.50-$2 per day; $5-$10 weekly.

ROOMS—UNFURNISHED 43

B ST. NE., 1001—3 bright rms.; excellent condition; $25, incl. steam heat; c. h. w.

FURNISHED or Unfurnished 44

VERY desirable rm., $20; 2-room apt., $35; also bas. apt.; gas and elec. incl. 1232 19th st. nw.

ROOMS and BOARD 45

ALL STATES TAVERN—500 E. Cap. st. All outside rms., $3-$5 wk.; club breakfast, 25c up; dinner, 55c wk. days; Sunday, 60c; tourists accommodated.

BEAUTIFUL, large bedrm.; breakfast, dinner; maid service; $10 wk. single; double, $35 each. Col. 0468. Apt. 202.

BALTIMORE ST. NW., 1824—Beautiful refined home for business people; lovely warm rms., single, double; excellent meals.

CHEVY CHASE, D. C.—3904 Jocelyn st. Large front rm.; priv. bath; c. h. w.; twin beds; terms reas.; delicious meals.

CONN. AVE.—Near Mayflower; large nicely furn.; 4-window room; twin beds; priv family; excellent meals; reasonable; Di. 4069.

DUPONT CIRCLE—1512 21st st. nw. Attractively furn. rms. in well-run establishment; breakfast, evening dinners.

FEDERAL Club House, 1515 16th nw.; young people; bridge club; home cooking; $30 mo.

FRENCH FAMILY offers excellent room and board; semiprivate bath; walking distance downtown; $35 mo. Pot. 0458.

GENTLEMAN desires another to share his modern, comfortable country home (furnished) near city; large grounds; quiet, healthful and restful location; meals can be arranged. Rockville 249-M.

MASS. AVE. NE., 805—Large, bright, comfortable rm.; homelike; ideal location; excellent meals; reasonable. AT. 4279-J.

MT. PLEASANT NW., 3110—Warm, bright rooms; excellent meals; $8 weekly; also single room; running water; $35 month. Ad. 5518.

N ST. NW., 1756—Desirable 2d-floor double room, semiprivate bath; also vacancy for gentleman; $7 per week.

8TH ST. SE., 213—Nr. navy yard; single and double rooms, twin beds, good home cooking; reas. rent.

11TH ST. NW., 1124—Comfortably furn. double-single rooms; twin beds; cont. h. w.; ideal for business people; excel. meals.

16TH ST. NW., 1414—Bright, furn. or unfurn. rms.; spacious entertaining rooms; balanced meals if desired.

16TH ST. NW., 1409—Large front room, with balcony; for 2 gentlemen to share; open fireplace; spacious entertaining rms.; congenial young people; $39 month.

18TH ST. NW., 3342—A real home; large south rm.; good home; free phone; excellent food; $8 for 2; $7 for 3. Col. 4087.

19TH ST. NW., 1800—Lovely, double outside room for two, 2d fl., next bath, 2 meals, $40 each. Dec. 2087.

22D ST. NW., 1509—Attractive double or single rooms; facing park; private home; reasonable.

APARTMENTS FURNISHED 50

B ST. SW., 942—1 and 2 room front apts.; gas, elec., heat included. Na. 3910.

BACHELOR, with 5-room apt., 2 baths, desires married couple or two bachelors as roommates; meals; maid service. Apt. 843-B, Westchester. CL. 4194.

BROOKLAND—1 rm., bath; sink; gas, elec., heat; $5 wk.; tel.; near cars. Dec. 4512.

CHOICE 1st fl., 2 r., k. b. (10 windows); clean, quiet, refined; service, cont. h. w., phone; reas. rent; adults. 1626 17th.

COLORADO AVE. NW., 5620, Apt. 21—Beautifully furn., 1 rm., bath, kitchenette, Kelvinator; highly desir.; low rent.

CONN. AVE., 4707—Living room, bedroom, dinette, kitchen, front porch; all large rooms. Emerson 6800.

DOWNTOWN—Clean, airy, 2 r., b., h. k. and nonh. k.; also rm., attract. fur.; mahogany; for refined adults. 1717 De Sales.

DUPONT CIRCLE (1620 19th st. nw.)—Sunny little apt., adj. bath; 1 or 2 adults; complete; $25.

EAST CAPITOL ST., 1106—Overlooking Lincoln Park; 2 rooms, kitchenette; elec. refrigeration; completely furn.; adults.

EL CASA—304 E st. nw. Furn. apt. and rms.; red. prices; trans. rms., 50c-75c.

F ST. NW., 1749—2 rms., 2d-floor front; semiprivate bath; $35, incl. gas and elec. Met. 7187.

FREE RENTAL AGENCY—CAR AND GUIDE FREE; APTS. ALL SECTIONS. 613 7TH ST. NW.; MET. 1947; NIGHT, GE. 4896.

HIGHLAND APTS.—Conn. ave. and Calif. st., Apt. 501. Large apt; 6 rms., bath.

LET US CALL FOR YOU—SHOW YOU OUR BARGAINS; FURNISHED OR UNFURNISHED HOMES & APARTMENTS. PEOPLES RENTAL BUREAU, GE. 8220.

MASS. AVE. NE., 309—Furn. housekeeping; nice settled adult couple; desirable location; near Capitol. Govt. Printing Office. AT. 4007-M.

MASS. AVE. SE., 1813—Four rooms, nicely furnished; heat, light and gas included; $45 month; references exchanged.

PRINCETON (2215 14th nw.)—Dry basement; 2 rms., bath, bachelor, $20. See janitor.

TAKOMA PARK—31 Carroll ave. Cheerful, nicely furn.; 3 rms., kitchenette; 2d floor; porches; $45. SH. 2645.

THE RAVENEL (1610 16th st. nw)—1 and 2 rooms, kit., din. alcove, bath, shower; strictly quiet; $50 to $60. Dec. 2760.

TILDEN GARDENS—Desirable apt. of 6 rms., 2 baths; 3 exposures; Oriental and antique furnishings; refs. exchanged. Phone Owner, Apt. 401, C. Building, Cleve. 5334.

3-ROOM furn. apt.; gas, electricity; adults. 705 C st. sw.

3 ROOMS, kit., bath; heat, light, gas, phone; Frigidaire. GE. 2697. Call after 7 p. m.

9TH ST. NW., 4530—1 or 2 rooms, kitchen, inclosed porch, bath. AD. 3682.

11TH ST. SE., 144—2 rooms, kitchenette, private bath; 1st floor; gas, electricity, heat included; $35 month.

1449 N ST. NW.—Sitting-bedroom, large kitchen, private bath, $35, including gas and lights. North 5428.

17TH ST. NW., 1608—Large living rm., dressing rm., bath, kit., Murphy bed, day bed; well heated and lighted. Apt. 1.

WE LOCATE YOU FREE
Furnished or unfurnished apartments and houses; all sections.
NATIONAL RENTAL SERVICE
1427 Eye St. N.W. DIstrict 6768.

APARTMENTS
Furnished and unfurnished; all sections.
"A NEW KIND OF SERVICE."
LOCATES YOU QUICK. NO CHARGE.
GIBSON RENTAL BUREAU, INC.
816 15th St. N.W. NA. 5578.

Francis Scott Key, Apt. Hotel
20th and P sts. nw., 1 room, kit., bath; completely furn.; linens, silver, Frigidaire; day, week, month. National 8423.

A CAR AND GUIDE FREE
Furn. or unfurn. apts., houses, rooms; all sections; lowest rentals. Save time. Phone Columbia 4277 or Adams 3451.
District Rental Bureau
ROOM 102, 1445 PARK ROAD N.W.

FURNISHED or Unfurnished 51

COLUMBIA RD., 1858—1 room, bath and dressing room, grill; furn., $33; unfurn., $28.

M ST. NW., 1212—The Sunbury. Front apt., 2 rms., dinette; Murphy bed, kit., bath; 1 rm., Murphy bed., kit., bath.

MASSACHUSETTS AVE. NE., 236—The New Haven. Attractive, new, fireproof, corner bldg., near Union Station and the Plaza: 1 room, dressing room and bath, $27.50; furn., $35; 1 room, kit., dinette and bath $37.50 up; furn., $45 up; free elec. refrig., elev. Rec. Mgr.

FURNISHED or Unfurnished 51
(Continued.)

THE PARKWELL, 3500 13th St. N.W.—2 rooms, kit., dinette, bath, $50; furn., $60. Free Frigidaire. Elevator. Res. Mgr.

THE FLEETWOOD—3707 Woodley rd. nw. One bedroom, living room, kit., din., bath; newly dec.; Frigd. free; reduced rent; high elev.; modern. CL. 0615.

PRICED TO RENT
Choice downtown apts.—2 rms., $40; 4 rms., $60; 3 rms., $75. Modern elevator bldg. Marble baths. Furnished, $5 extra.
1424 K St. N.W. Phone NA. 5437.

CHOICE N.W. APT., $35
3 R., $40; 4 R., $55; 5 R., $70
Beautiful bldg.; large rooms. Specially reduced. Handy to stores, schools, cars. Refrigeration. Can be had furn. small extra charge. Phone ADams 5578.

APARTMENTS—Unfurnished 52

BRIGHTWOOD COURTS, 5320 8th st. nw. 2 rooms, kitchen, dinette and bath, $42.50 up; elec. refrigeration on house current; apartments large, attractive and newly decorated. Well kept bldg. and grounds. See resident manager.

COLUMBIA RD., 1762—Very large living room, bedroom, kitchenette, bath, oil heat, automatic hot water, $42.50. NA. 8850. EM. 4117.

COLUMBIA ROAD, 1858—2 rooms and bath, $32.50; 3 rooms and bath, $47.50; 4 rooms and bath, $55; thoroughly modern; electric refrigeration and conveniently located.

E ST. SW., 711—3 rooms and bath; 40 month, including heat, gas and electricity; redecorated; new stove.

EUCLID ST. NW., 1703—1st or 2d floor 3-family apt.; 5 rooms, bath; elec.; Arcola heat; $40. Phone Owner, NO. 10080.

GET OUR for-rent list of apartments and modern homes; reasonably priced. John F. Donohoe & Sons, 314 Pa. ave. se.

IRVING ST. NW., 1630—Apt. bldg.; 5 rooms, bath, porch; G. E. refrigeration; desirable location; reduced rental. See janitor or call Trust Dept., Nat. 1308.
NATIONAL METROPOLITAN BANK.

L ST. NW., 2520—Walking distance downtown; 2 rms., kitchen, bath; free refrig. Res. Mgr., West 0975-R; $37.50. James A. Geddes, Agent, 621, Tower Bldg.

LAVENIA—618 F st. ne. One and three rooms, kitchen and bath; elec. refrig.; renovized like new; $30 and up; adults; janitor.

MINTWOOD PL. NW., 1840—Three large rooms, foyer, kitchen, bath, porch, ample closets; free Frigidaire. ADams 0539.

N ST. NW., 1217 (near 13th)—2 or 3 rms., kitchen, bath; bright, attractive; very reasonable rent. Apply Apt. 30.

NEAT APTS.—Low rents; free electric refrigeration. A. S. GARDINER, 932 Investment Bldg. Natl. 0334.

O ST. NW., 3038—2d fl. 2-family apt.; 5 rooms, bath; electricity; $40; newly decorated. Phone Owner, North 10080.

QUE ST. NW., 1600—2 rooms, kitchen, bath, porch; all outside; elec. refrigeration; desirable. Potomac 3509-W.

RHODE ISLAND AVE. NW., 51—Bright room, kitchen and private bath; newly decorated; must be seen to be appreciated. Apply after 4 or any time Sunday.

SHEPHERD ST. NW., 1235—Large room, sleeping porch, kitchen and priv. bath; heat, gas, elec., phone; $35. CO. 7523.

T ST. NE., 26—Living room, 2 bedrooms, dining room, kitchen and bath; $38 mo.; all modern. Po. 1508-W.

TAKOMA PARK—2 rooms, kitchenette, semi-bath, gas, heat, elec. incl.; newly dec. and equipped; $30. SH. 3620.

TAKOMA PARK—3 rooms, kitchen & bath, all outside rooms, a.m.l.; heat included. Reduced to $40. SHepherd 2928-W.

TAKOMA PARK—301 Greenwood ave. 3 large, bright rooms; 1st floor; all improvements; $30, incl. gas, elec., cont. h. w. and heat.

THE BOND APTS., 1230 N. H. Ave. N.W.—2 rooms, kitchen, dinette and bath, $50; free elec. refrig.; 24-hr. elevator service; resident manager, fireproof bldg.

THE CRESCENT, 1685 Crescent pl. nw.—1 or 2 rms., kit., din. and bath, $30 up; elec. refrig. Resident manager.

THE KENESAW (16th and Irving sts. nw.) 2 rms., k. & b. to 6 rms., k. & B., $58 to $112; G. E. refrig. Res. Mgr. Col. 0712.

2 LARGE rms. and kitchenette; cont. hot water; Frigidaire; elec., gas.; reasonable. 929 N. H. ave. nw.

1ST ST. NW., 2119—2 large rooms, 2d fl. front; newly decorated; range, elec., hot-water heat; reasonable.

14TH ST. NW., 1102—Three rooms, kitchen, bath, reception hall; all modern improvements.

1449 N ST. NW.—First floor, 4 large rooms, private bath, yard, $40; janitor service. North 5428.

17TH ST. NW., 2512—1st fl. 2-family apt.; 5 rms., bath; elec.; $42.50; newly decorated. NO. 10080.

THE LEONARD—1424 W st. nw. REDUCED RENTALS: 3, 4 and 5 rm. apts.; convenient; good janitor service. See janitor or phone Trust Department.
NAT'L METROPOLITAN BANK. NA. 1308.

Select Apartments in All Locations.
HENRY J. KAPTZ.
14th and K St. N.W. Dist. 9080.

THE VAN CORTLANDT.
1417 Belmont st. nw.
Two rooms, kitchen, bath and hall, $45. Five large outside rooms, bath, foyer, pantry and porch; $67.50. Frigidaire on house current; elevator service. See resident manager or janitor.

1831 California St. NW., $45-$50
4 lg. rms., k. and b.; newly decorated; quiet; present tenants all adults; plenty of heat and hot water; resident owner.

$27.50 3113-3115 GEORGIA AVE. NW. Desirable 2-room-and-bath apartments; electricity; separate Arcola hot-water heating systems.
GEORGE F. HANE.
1422 F st. nw. Natl. 3964.

$30.00 1107 11TH ST. N.W. Downtown apartments. 1 room and bath, Murphy bed and large dressing closet. Manager on premises.
LINKINS CO.
1733 De Sales St. N.W. Dist. 3522.

$30.00 1107 11TH ST. N.W. Downtown apartments. 1 room and bath, Murphy bed and large dressing closet. Manager on premises.
LINKINS CO.
1733 De Sales St. N.W. Dist. 3522.

$30.00 to $67.50. 3220 CONN. AVE. Room and bath, $30; furnished, $36.50 up; 2-room apts., $55 up. Cool, lovely apt., between Klingle Bridge and Macomb st. 24-hour service and switchboard. Free refrigeration. Res. Mgr., CL. 0764.
REAL ESTATE MTGE. & GUAR CORP.,
1810 K st. nw. NAtional 1403.

$32.50 THE DUPONT CIRCLE at Conn. Ave. and Dupont Circle. Beautiful new, modern fireproof building with every convenience and comfort. Four exposures, delightfully cool. 1 room and full tiled bath, tub and shower; circulating ice water. Hotel accommodations if desired. Personalized service. Decatur 6201.

$32.50 130 QUE ST. NW. New, modern 4-room apt.; automatic gas heat; rear porch; yard; conveniently located. Nor. 0437.

$32.50 THE PENHURST, 48 H St. N.E. 3 large rooms, kitchen and bath. Good condition. Very convenient location, near Union Station, schools, stores, &c. Resident Manager, Apt. 11.
HENRY J. ROBB, INC.
1024 Vermont Ave. Dist. 8141.

$34.50 to $50.00 2500 K ST. NW., at southwest corner of 25th st. A modern apartment building, located within walking distance to the downtown business section: 2 rooms, kitchen and bath; in excellent condition; electrical refrigeration. Resident Manager, West 0178.
THOS. J. FISHER & CO., INC.
738 15th st. nw. Dist. 6830.

$35.00 THE EARL, 115 E st. se. Three rooms, kitchen and bath; newly decorated. See janitor.
WE WILL MOVE YOU FREE.

$37.50 Large living room, with kitchen and dinette. Bed in ample closet. Tiled bath, built-in tub and needle shower. Perfect condition. Free Frigidaire.
NEW AMSTERDAM APARTMENTS,
2701 14th St. N.W.

$37.50 UP. THE DENVER, 1419 Chapin St. N.W. 2 rooms, reception hall, kitchen and bath; FRIGD., GAS ELEC. included. Newly dec., elevator; res. mgr. Ad. 9893.

APARTMENTS—Unfurnished 52
(Continued.)

$37.50 to $105. KEW GARDENS, 2700 Conn. st. nw. 1 room, kitchen and bath; electricity and gas free; $37.50; 6 rooms, kitchen and bath, $105. Refrigeration on house current. Resident manager.
RANDALL H. HAGNER & CO.,
1321 Conn. ave. Decatur 3600.

$37.50 1107 11TH ST. N.W. Downtown apartment. Unit of 1 room, dining alcove, kitchen and bath. Murphy bed. Gas for cooking and refrigeration included in rent. Manager on premises.
LINKINS CO.
1733 De Sales St. N.W. Dist. 3522.

$37.50 228 10TH ST. N.E. Rent reduced; 2 rooms, kitchen and bath. See Res. Man., Apt. 1.
J. C. WEEDON CO.
1727 K St. N.W. Met. 3011.

$37.50 UP. THE RIVERSIDE, 2145 C St. N.W. Downtown, yet out of the "heavy traffic" district. Convenient to all Government departments. Unobstructed view to beautiful Lincoln Memorial, Potomac River Boulevard and park system. Electrolux refrigeration. Switchboard, 24-hour elevator service. 1 room, kitchen and bath to 3 rooms, kitchen and bath. Furnished if desired at a slight additional cost. Manager on premises.
AMERICAN SECURITY & TRUST CO.
Real Estate Dept. NA. 4815.

$37.50 UP. THE RIVERSIDE, 2145 C St. N.W. Downtown, yet out of the "heavy traffic" district. Convenient to all Government departments. Unobstructed view to beautiful Lincoln Memorial, Potomac River Boulevard and park system. Electrolux refrigeration. Switchboard. 24-hour elevator service. 1 room, kitchen and bath to 3 rooms, kitchen and bath. Furnished if desired at a slight additional cost. Manager on premises.
AMERICAN SECURITY & TRUST CO.
Real Estate Dept. NA. 4815.

$40.00 501 B ST. NE.—4 rooms, kitchen and bath.
A. M. COOPER, 820 11th st. nw. Nat. 1332.

$40.00 2513 17TH ST. NW. 4 rooms, kitchen and bath; inst. hot water. Adams 0119.

$40.00 2400 16TH ST. N.W. Washington's exclusive apartment hotel opposite Meridian Hill Park and adjacent to Embassy Row. Electricity and refrigeration on house current. Restaurant and garage in building. 1 room and bath $40.00.
P. J. Kohlhammer, Mgr., Col. 7200.
WEAVER BROS., INC.
Washington Bldg. Dist. 9486.

$40.00 UP. 1207 PARK ROAD N.W. Desirable, convenient. Two rooms, kitchen, dinette and bath; closets; electric refrigeration. Janitor.
B. E. MATHEWS, NAT. 3853.

$40.00 1830 CALIFORNIA ST. N.W. 2 rooms, kitchen, bath and porch. Electric refrigeration. Resident Manager.
H. G. SMITHY CO.
1418 Eye St. N.W. Nat. 5904.

$40.00 TO $55. 3022 WISCONSIN AVE. 2 and 3 rooms, kitchen and bath. Electric refrigeration. Resident Manager.
H. L. RUST CO.
1001 15th St. N.W. Natl. 8100.

$42.50 Nr. Capitol. 5 rms., bath, sleeping porches; also 2-car brick garage; $10. Me. 2090 or Co. 0695.

$42.50 and up. 1413 GIRARD ST. N.W. Two rooms, reception hall, kitchen, bath; electric refrigeration on house current. Newly decorated. Laundry room equipped with electric washer.
LEE D. LATIMER CO.
728 Investment Bldg. Nat. 4146.

$45.00 2926 PORTER ST. N.W. 2 rooms, kitchen, bath and large screened porch. Electrical refrigeration. Resident Manager.
H. G. SMITHY CO.
1418 Eye St. N.W. Nat. 5904.

$42.50 Fronts on Fourteenth Street. Two exposures in large living room. Two closets. Pullman kitchen. Free refrigeration.
NEW AMSTERDAM APARTMENTS,
2701 14th St. N.W.

$45.00 CAVANAUGH COURT, 1526 17th St. N.W. 2 rooms, kitchen and bath.
H. G. SMITHY CO.
1418 Eye St. N.W. Nat. 5904.

$45.00 601 PARK ROAD N.W. Two rooms, kitchen and bath. Outside rooms. Refrigeration included.
WM. H. SAUNDERS CO., INC.
1519 K St. N.W. Dist. 1015.

$47.50 TO $52.50. SEVILLE, 2129 18th St. N.W. 4 and 5 rooms, kitchen and bath; electrical refrigeration on house current; $47.50 to $52.50. Resident manager.
WASHINGTON LOAN & TRUST CO.
Real Estate Dept. Nat. 3440.

$47.50 1138 CONN. AVE. 3 rooms, kitchen and bath.
H. G. SMITHY CO.
1418 Eye St. N.W. Nat. 5904.

$47.50 AND $56.50. RANDALL MANSIONS, 1900 Lamont st. nw. 1 room, kitchenette and bath, $47.50. 2 rooms, kitchen, dinette and bath, $52 and $56.50. All bright, cheerful outside apartments, equipped with Murphy beds and electric refrigeration. Elevator. Call Resident Manager. Col. 5425-W or
NATIONAL MORTGAGE & INV. CORP.
1004 Vermont Ave. Nat. 5833.

$47.50 1619 30TH ST. N.W. 3 rooms, kitchen and bath. Electric refrigeration. Resident Manager.
H. G. SMITHY CO.
1418 Eye St. N.W. Nat. 5904.

$48.50 and $50. 513 PEABODY ST. N.W. 3 rooms, kitchen, dinette and bath. Porches. Electric refrigeration. Resident manager.
WM. H. SAUNDERS CO., INC.
1519 K St. N.W. Dist. 1015.

$50.00 1014 14TH ST. N.W. 3 rooms, kitchen and bath.
H. G. SMITHY CO.
1418 Eye St. N.W. Nat. 5904.

$50.00 PELHAM COURTS, 2115 P St. N.W. 2 rooms, kitchen and bath and balcony. Frigidaire on house current. Elevator, switchboard.
H. G. SMITHY CO.
1418 Eye St. N.W. Nat. 5904.

$52.50 AND $60.00. 2300 18TH ST. N.W. 4 and 5 rooms, kitchen and bath. Elec. refrigeration; newly decorated throughout; all outside rooms; close to stores, movies and car lines. Resident manager on premises.
NATIONAL MORTGAGE & INV. CORP.
1004 Vermont Ave. Nat. 5833.

$55.00 707 20TH ST. N.W. Walking distance to Government Depts. 4 rooms and bath. Electric refrigeration.
WM. H. SAUNDERS CO., INC.
1519 K St. N.W. Dist. 1015.

$57.50 to $60.00. 900 19TH ST. NW., northwest corner Eye st. Two rooms, kitchen and bath; refrigeration included; 2 elevators, telephone. Res. Mgr.
SHANNON & LUCHS CO.
1505 H st. nw. Nat. 2345.

$60.00 MARYLAND COURTS, 9th and Md. ave. ne. Three rooms and bath. Frigidaire on house current; elevator, switchboard.
H. G. SMITHY CO.
1418 Eye st. nw. Nat. 5904.

$60.00 THE PARK LANE, Pa. ave at 21st st. A smart, downtown apt. Living rm., bedroom, dining room, kitchen and bath. Corner apt.; all outside rooms; Frigidaire on house current; 24-hour elevator, switchboard and bellboy service. Resident Manager.
H. G. SMITHY CO.
1418 Eye St. N.W. Nat. 5904.

$60.00 THE MONTEREY, CONN. AVE. and Porter St. 3 rooms, kitchen, bath and large porch; Frigidaire on house current; elevator. Resident Manager.
H. G. SMITHY CO.
1418 Eye St. N.W. Nat. 5904.

$65.00 THE NETHERLANDS, 1860 Columbia Rd. Quiet, refined building; 3 rooms, kitchen and bath.
H. G. SMITHY CO.
1418 Eye St. N.W. Nat. 5904.

$65.00 2926 PORTER ST. N.W. Ideal for children. 3 rooms, kitchen, bath and porch. Electric refrigeration. Resident Manager.
H. G. SMITHY CO.
1418 Eye St. N.W. Nat. 5904.

APARTMENTS—Unfurnished 52
(Continued.)

CAVALIER HOTEL
3500 14th St. N.W.
Jos. L. Tall, Mgr.

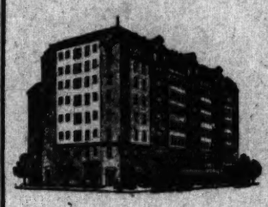

A hotel where you can afford to live. Exclusive values for Fur. and Unfur. Apts. Full Hotel Service. Free Frigidaire. Free Parking. Radio Connections. All outside rooms. Cross Circulation Air. Compare these prices.

A hotel suite for:
Daily, single, $2.50 to $3.00.
Daily, double, $3.50 to $6.00.
Weekly, $18.00 to $25.00.
Monthly, furn., $65.00 to $115.00.
Monthly, unfurn., $50.00 to $100.00.

CASTLE MANOR
No. 2515 13th St.
Near Clifton St. and Central High School

Modern apartment building with attractive suites of 1, 2 and 3 rooms, kitchen and bath, $37.50 to $62.50. Large dinettes, open porches, electric refrigeration; 2 elevators.

Resident Manager,
ADams 5422.

Thos. J. Fisher & Co., *Incorporated*
738 15th St. N.W. District 6830.

The MAJESTIC
1326 Euclid St. N.W.

One block from Central High School. Convenient to car lines, shops and churches, in excellent Northwest residential section.

3 rooms, kitchen and bath $45.50

Owner Management
C. A. SNOW COMPANY
710 8th St. N.W. Nat. 1921

The MONTANA
Half a block from Conn. Ave. Adjacent to the Mayflower Hotel.
1 room and bath, nonhouse-keeping $27.50
2 rooms and bath, nonhouse-keeping $37.50
Electrical Refrigeration, 24-Hour Elevator and Switchboard Service.
1726 M ST. N.W.
Phone District 8731

CONSULT us about APARTMENTS.
ROSS & PHELPS.
1417 K st. nw. Nat. 9300.

THE MINTWOOD
1843 Mintwood Pl. NW.
Attractive lobby and halls. Apartments newly decorated. Near 18th and Columbia rd., schools, stores, movies and car lines; delightful location, quiet and homelike. 1 room, rec. hall and bath, $26.50; 2 rooms, rec. hall, kit. and bath, cor. apt., two exposures, $42.50; 3 rooms, rec. hall, kit. and bath, cor. apt., two exposures, $49.50 up; 4 rooms, rec. hall, kit. and bath, front apt., southern exposure, $57.50. Free refrigeration in housekeeping apartments.
WALTER A. BROWN.
1400 H St. NW. Nat'l 1652.

THE HIGHVIEW
(South Building)
13TH AND CLIFTON STS. NW.
A modern, well-kept building, situated on 13th st. hill, with a splendid view of the entire city. Convenient to street cars, buses, stores, theaters and the 14th st. shopping district. 1 room, Murphy bed, kitchenette and bath, $35; 3 rooms, porch, kitchen and bath, $60.
Resident Manager or
NATIONAL SAVINGS & TRUST CO.,
15th st. and N. Y. ave. Nat. 9480.

16th St. Embassy Section!
LARGE 5-RM. APT.—$65
All large outside rooms; 2 exposures; modern; tile bath; parquetry floors; Frigidaire. 3033 16th st. nw. AD. 0947.

1361 IRVING ST. N.W.
3 rooms and bath $45.00
4 rooms, porch, hall, bath $55.00
Electric refrigeration on house current. Resident manager.
GOSS REALTY CO.
1405 Eye St. N.W. Natl. 1353.

APARTMENTS—Unfurnished 52
(Continued.)

THE LEGATION
Northwest Corner of Connecticut Ave and Legation St.
A Modern Apartment Building Located in Suburban Chevy Chase.
Apts of 2 and 4 rooms, kitchen and bath; porches, separate showers, free electric refrigeration and laundry facilities; garage. Resident manager. Emerson 5955.

CHATEAU THIERRY
1928 S St. at 20th N.W.
Apts. of 1 room, kitchen and bath, $37.50; 2 rooms, kitchen and bath, $40, $52.50. Porches, electric refrigeration, elevator service. Resident manager.

THE GUTHRIDGE
2115 F St. N.W.
Apts of 2 rooms, kitchen and bath, $45.00 to $55.00. Electric refrigeration free; switchboard and elevator service. Resident manager.

WISTERIA MANSIONS
1101 L St. N.W. at Mass Ave.
Convenient Downtown Location.
1 and 2 rooms, kitchen and bath, $37.50 to $67.50. Switchboard and elevator service. Electric refrigeration. Resident manager.

1433-1443 Spring Road N.W.
Apts. of 1 and 2 rooms, dinette, kitchen and bath; electric refrigeration; $37.50 to $55. Resident manager.

THE SAVOY
2804 14th St. Near Girard St.
Apts. of 4 rooms, kitchen and bath, $45 and $60. Elevator, electric refrigeration, garage in rear. Resident manager.

THE MOZART
1630 Euller St. at Monart Place.
Apts. of 2 rooms, kitchen and bath, $52.50. Elevator, electric refrigeration; 2 and 3 exposures; built-in showers.

THE LOUISIANA
2123 18th St. N.W.
Near Wyoming Ave.
Apts. of 6 rooms and bath, $47.50, $50 to $52.50. Janitor on premises.

1618 P STREET N.W.
New Apartment Building.
Apts. of 1 room, dining alcove, kitchen and bath, with porch. Murphy beds. Electric refrigeration—all electric current furnished free. $52.50.

738 15th St. THOS. J. FISHER & CO. INCORPORATED District 6830

TILDEN HALL
Corner Connecticut Ave. and Tilden St. N.W.

One room, kitchen and bath, to three rooms, kitchen and bath, $40 to $65 per month. P. B. X. telephone, refrigeration on house current.

Complete Playground for Children

Resident Manager
H. L. RUST CO.
1001 15th St. N.W.
NA. 8100

THE PRESIDENTIAL
1026 16th St. N.W.
Furnished and unfurnished apartments, consisting of 1 room and bath and 5 rooms, kitchen, reception hall and 2 baths. Here is an ideal home on beautiful 16th street, smartly located to give you quick access to your office, a few minutes from everywhere, near shops and theaters. Phone Met. 2537.

THE MARCHETA
1121 New Hampshire Ave. N.W.
Furnished and unfurnished, $35 to $50. The location is quiet, distinguished, convenient. The atmosphere comfortable, the rents are not high. A visit will convince you completely. One room, kitchen and bath to 2 rooms, kitchen, dining alcove, Murphy beds and bath. Phone West 0780.

THE WAVERLY
1906 N St. N.W.
Large, airy apartments, 1 block from Connecticut avenue, consisting of 1 room and bath to 3 rooms, kitchen and bath. Free electric refrigeration. $27.50 to $45. See janitor.

THE FLAGLER
736 22nd St. N.W.
Apartments of 1 and 2 rooms, kitchen, dinette and bath. Frigidaire on house current. Conveniently located to all Government departments, within walking distance of downtown. $27.50 to $55. Phone West 0692.

THE CRESTHILL
1430 Belmont St. N.W.
Large, bright apartments of 2 rooms, kitchen and bath. Convenient to stores, churches, &c. Near beautiful Meridian Park. Free electric refrigeration. Res. Mgr., Ad. 3370. $42.50 to $50.

720 17TH ST. N.W.
One and 2 rooms, kitchen and bath, only $25 to $35. If you are interested in a fine 2-room apartment we would suggest you inspect this one.

THE COLTON
49 Eye St. N.W.
Desirable 1 and 2 room apartments with kitchen, dinette, dressing closet, tile bath. Frigidaire on house current. Res. Mgr., Metro. 5744. $35 to $45.

5338 COLORADO AVE. N.W.
One large room, dinette, kitchen, dressing closet and bath; located in excellent residential section. Electric refrigeration. Res. Mgr., Ge. 9795. $42.50.

1305 POTOMAC ST. N.W.
Large, bright 3-room, kitchen and bath apartment, located in fine section of Georgetown. Automatic refrigeration. $45.

THE MUNSEY TRUST CO.
National 8080

WHY HUNT?
APARTMENT RENTAL BUREAU
Has apts every location, size and price. Free Car Service.
918 18TH ST. NW. NA. 0470.

1530 R. I. AVE. N.E.
Two and three rooms, dinette, kitchen, bath, screened porch.
ELEVATOR SERVICE.
Electric refrigeration on House Current.
RESIDENT MANAGER
Phone DEcatur 4417 or National 8206.

APARTMENTS—Unfurnished 52
(Continued.)

1468 Belmont Street
1 Block North of Florida Ave.
Near 14th St.
Apartments of 3 rooms, foyer, kitchen and bath, $50.00. Electric refrigeration. Janitor on premises.

2807 Connecticut Avenue
Between Woodley Rd. and Cathedral Ave.
Apts. of 2 rooms, kitchen and bath, large reception hall; $60; electric refrigeration. Resident manager.

1020 Monroe Street N.W.
Apts. of 2 and 3 rooms, kitchen and bath, $42.50 to $57.50. Electric refrigeration. Resident manager.

1909 Nineteenth St. N.W.
At Florida Ave. N. W.
Apts. of 3 rooms, kitchen and bath, $50. Elevator service, electric refrigeration on house current. Resident manager.

2536 Fourteenth St. N.W.
Apts. of 4 and 5 rooms, kitchen and bath, front and rear porches, electric refrigeration. $50 to $55.

1117 Vermont Avenue
Convenient downtown location. Apts. of 1 room, kitchen and bath, $27.50, $35 and $37.50.

1445 OAK STREET N.W.
Apts. of 2 and 3 rooms, kitchen and bath, $42.50 and $47.50. Electric refrigeration. Janitor on premises.

FULTON COURT
2551 Seventeenth St.,
Near Columbia Rd.
Apts. of 2 and 3 rooms, kitchen and bath, $55 and $65. Electric refrigeration. Resident manager.

THE NEW BERNE
1115 12th St. N.W. at Mass. Ave.
Apts. of 4 rooms, kitchen and bath, $61.50 to $75. Electric refrigeration, Elevator. Resident manager.

3711 BENTON ST. N.W.
At Observatory Place.
Apts. of 4 rooms, kitchen and bath, $65. Electric refrigeration. Shower. Janitor on premises.

919 NEW YORK AVE.
Apts of 3 rooms, kitchen and bath, $35.00.

THE SEVILLE
2129 18th Street N.W.
Apartments of 4 rooms, kitchen and bath
$45.00 to $50.00.
5 rooms, kitchen and bath
$50.00 and $52.50.
Refrigeration on House Current Resident Manager.
The Washington Loan & Trust Co.
Rental Agent.

The SUSQUEHANNA
1430 W ST. N.W.

4 rooms, kitchen and bath; modern building, under owner management, adjacent to Meridian Park, close to schools, churches and shops, between car and bus lines. $39.50

C. A. SNOW COMPANY
710 8th St. N.W. NA. 1921

2151 California St. N.W.
(One Block West of Conn. Ave.)
Newly Redecorated

Housekeeping Apartment

Large foyer with fireplace, large living room, two bedrooms, four large closets. Convenient to schools, stores, street car and bus lines. Free gas, electricity and refrigeration.

$65.00

Non-Housekeeping Apartment

Large room with two exposures, bath with shower. Free electricity.

$30.00

See Resident Manager or
WM. H. SAUNDERS CO., Inc.
1

Read The Washington Post's Comics to Start Every Day With a Smile

"Cap" Stubbs No Use Waiting Any Longer By Edwina

Napoleon and Uncle Elby By Clifford McBride

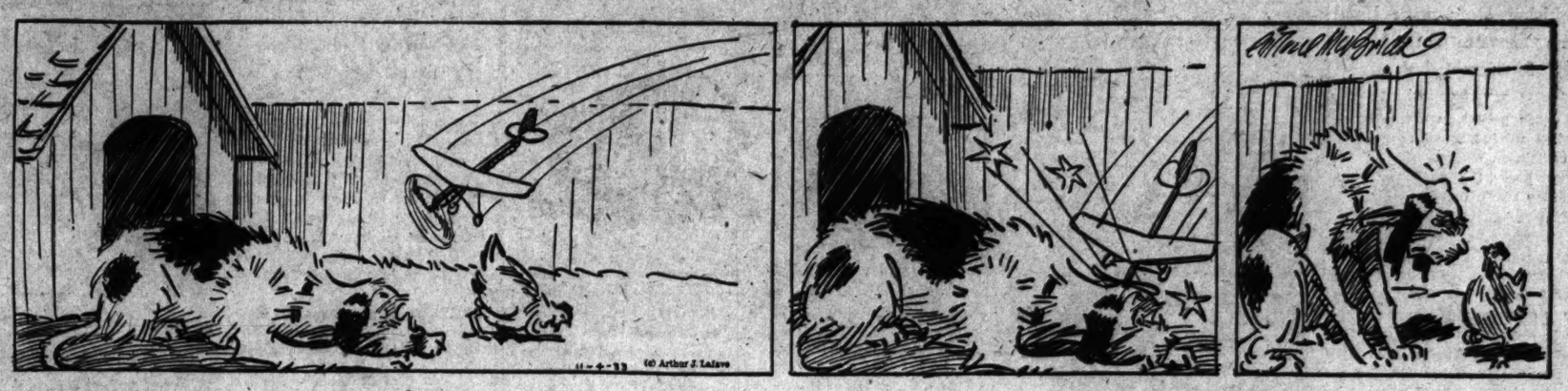

The Gumps

There Are Moments When One Wants to Be Alone

Dixie Dugan

If She Only Knew! By J. P. McEvoy and J. H. Striebel

Dick Tracy (Copyright, 1933, by the Chicago Tribune) Vigil

Baby Mine

Joe Palooka Sleepy ? ? ? By Ham Fisher

Minute Movies (All rights protected by the George Matthew Adams Service. Trade Mark Registered U. S. Patent Office.) By Ed Wheelan

Walt Mason, Himself

Horse And Buggy.

Now and then we find surviving some old-fashioned, simple jay; through the village he goes driving his old Dobbin, rusty gray. And he spends long hours explaining why a horse is better far, be the weather fair or raining, than the finest motor car. He is sorry for the voter with a mania for speed, who's content to tool a motor when he might possess a steed. He can give a hundred reasons why a charger is the best, though his neighbors, in all seasons, thing old Dobbin is a pest. People hand out language graphic seeing Dobbin in the way, for he tangles up the traffic 47 times a day. He is slower than molasses with such load as he can draw, and the motorist who passes says there ought to be a law. He will block things at a crossing till the whole blamed town is sore, and the traffic cop who's bossing throws three fits, and sometimes four. And the driver hears the voters as they paw around and bawl, and he blames it on the motors—Dobbin's innocent of all. Men who cling to things out-moded never know a change of view; their anathema is loaded on whatever may be new.

(Copyright, 1933.)

Today's Crossword

ACROSS.

1 Snakes
5 Pariah
10 Scrutinize
14 Entice
15 Drama set to music
16 Horseback game
17 Think: archaic
18 Precious stone
19 Presently
20 Away
21 Public conveyance: colloq.
22 Weep convulsively
24 Golf mound
25 Protection
27 Wax ointment
29 Item of property
31 Obstruct
32 Frolics
35 Device for gripping and holding
36 Moisten
37 Fall forward
38 Bird of the cuckoo family
39 Crazy
40 Was victorious
41 Lubricate
42 Tallies
44 Dried grass
45 Open court
46 Singing voice
47 Droop
48 Grind the teeth together
49 Dwells
51 Groan softly
52 Salt
54 2000 pounds
55 Outfit
56 Historical period
59 Lamb's pen name
61 Broaden
63 Frustrate
64 Cozy home
65 Run away to marry
66 Stratagem
67 Not wild
68 Hires
69 Inquires

DOWN.

1 Singing voice
2 Waves breaking on the shore
3 The following of a sport for gain
4 Stitch
5 Fruit supposed to cause forgetfulness
6 Epic poem
7 Animation: slang
8 Rubber
9 Shaving implement
10 Health resort
11 Living at the same time
12 Medicinal plant
13 Not one
21 Small piece
23 Nobleman
26 Turn to the right
27 Feline
28 Summit
29 Cease: nautical
30 Because
31 River bottom
33 Runs between ports
34 Mysterious word in the Psalms
36 Existed
37 Plaything
39 Deserve
40 Humorous person
43 Steal
44 Owns
45 Collection of facts
47 Pertaining to old age
48 Secured
50 Endow
51 Explosive devices
52 Transmitted
53 Title of Athena
55 Retained
57 Hazard
58 Malt liquors
60 Infatuation
62 Put on
63 Title of a monk

YESTERDAY'S ANSWER.

L	O	T		H	O	P	E			L	O	S	E	
A	D	A		O	P	A	L			E	V	E	R	
C	O	N	S	P	I	R	E			V	I	C	E	
E	R	S	E		N	A	V	I	E	S				
				P	R	E	D	A	T	E		W	E	
M	A	N	I	A		O	T	O		T	O	O		
A	L	E	A		A	X	E			B	O	R	N	
S	A	W		A	N	I		T	A	M	E	S		
H	E		T	R	I	C	E	P	S					
		D	I	S	M	A	L		I	N	T	O		
C	A	R	E		I	L	L	I	N	O	I	S		
A	R	A	R		S	L	E	D		E	L	L		
P	E	G	S		T	Y	N	E		L	E	O		

(Copyright, 1933.)

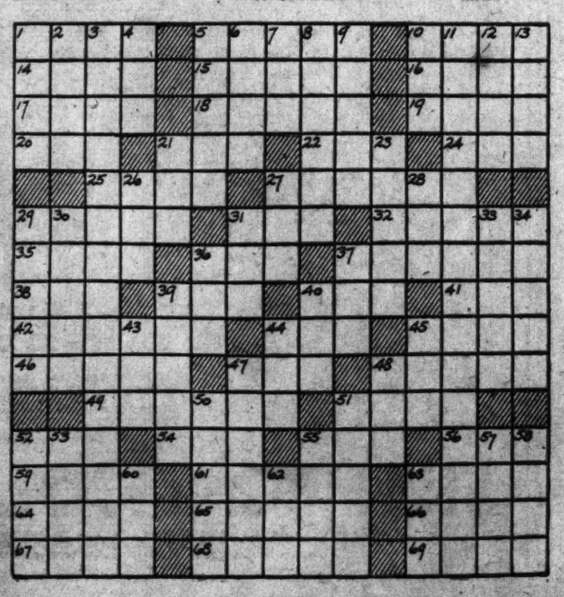

Police Storm De Luxe Club, Seize Liquor

"Zebbie" Goldsmith Held as "Mayflower Club" Is Dismantled.

A dozen policemen of the headquarters raiding squad rang down the curtain on Washington's swankiest speakeasy, the Mayflower Club, yesterday afternoon.

When the squad had left with its two prisoners, confiscated liquors ranging from gin to cointreau, bar and barred doors, the fourth floor of 1223 Connecticut avenue was as bare as Mother Hubbard's cupboard.

Before the police arrived the place would have brought joy to any connoisseur, with its 30-foot bar and giant mirror, its lights shaded in the Halloween motif and its two dozen yellow-clothed tables.

Entrance Is Easy.

The police did not have to batter down the reinforced doors. One of their colleagues had gained access and he opened up for the rest.

"Zebbie" Goldsmith, who police said was the proprietor, and Robert Williams, a colored porter, were arrested on liquor and gaming charges. Goldsmith later was released on $1,500 bond.

The "Club Mayflower" enjoyed the patronage of the young social set of the city, according to police.

Gaming equipment, a slot machine and a chuck-a-luck table were seized by police, as well as the de luxe drinking equipment.

Part of Clean-up.

The raid was a continuance of the police drive to close the city's many speakeasies, ordered by Maj. Ernest W. Brown, superintendent of police.

Brightly-colored caricatures covered the walls of the establishment. One depicted Paul Whiteman presiding over a little musical group, Ghandi at the piano, Kate Smith on the piano, Bernard Shaw tooting a clarinet and Rudy Vallee with the saxophone.

Of liquor seized there was about 30 quarts, Scotch, rye, gin, cognac, wines and champagne. The policemen also took several cases of 3.2 beer.

The raiding party was headed by Lieuts. George S. Little and N. O. Holmes.

During the summer the Mayflower Club was raided by police, but no evidence was found. Charges against the proprietor were dismissed in Police Court.

Goldsmith was held up and robbed this week of $500 in an elevator in the exclusive Woodley Park Towers, where he resides.

Seeks Prison for Ahearn.

Prosecution of Jack Ahearn as a persistent violator of the Volstead act is planned by Assistant District Attorney David Hart, he announced yesterday.

Hart said he would endeavor to have Ahearn indicted before the District grand jury as a violator of the Jones law, which carries the provision that persistent liquor law violators be imprisoned for 10 years.

Ahearn's Club Champlain, at 817 Thirteenth street northwest, was raided Thursday. He and two employes were scheduled to appear in Police Court yesterday for arraignment, but the case was continued until next week when Ahearn's attorney announced his client was ill.

Settlement Holds Open House Today

Novel Scheme of Charging Set for Anniversary.

One cent for each year of its existence, or a total of 32 cents, is the price set for lunch, supper, cards, bingo, handmade articles and the like at the thirty-second anniversary celebration of Neighborhood House, at the settlement, 470 N street southwest, today. Open house will be from 10 a. m. to 10 p. m.

The cost plan was worked out by members of the adults clubs and approved by Mrs. Merle Thorpe, chairman of the finance committee.

Visitors will be welcomed by staff members and officers, including Miss Ellen A. Vinton, honorary president; Mrs. Wilbur J. Carr, president; Mrs. John Jay O'Connor, first vice president; Mrs. Porter H. Dale, second vice president; Mrs. Frank Congor, third vice president; George E. Fleming, treasurer; Irving Zirpel, assistant treasurer; Mrs. Clara D. Neligh, secretary; Mrs. Thorpe and Mrs. Wilson Compton, house committee chairman.

Bandit Who Got $4,000 Given 3-Year Term

Sentence of three to seven years in prison was passed on Maurice Shelton in District Supreme Court yesterday, following his plea of guilty to a charge of robbery. Murray Ziegler, indicted with Shelton, will be sentenced next week.

Both men admitted they robbed Morris J. Morrison, manager of the G. C. Murphy store, of $4,000 last September. Morrison lost the money in a daylight robbery at Fifteenth street and New York avenue northwest.

Suit Demands $25,000 In Death of Woman

Suit for $25,000, resulting from the death of Anna S. Dotterer, was filed in District Supreme Court yesterday with Margaret C. Bush, 5413 Minnesota avenue southeast, named defendant.

Miss Dotterer, according to the suit, was a passenger in an automobile driven by the defendant last August in Maryland. The machine figured in an accident at Halethorpe, Md., and Miss Dotterer died of her injuries, the suit said. Attorney Alvin L. Newmyer represented Helen E. Shutz, who sued as the executrix of Miss Dotterer's estate.

After Police Raided De Luxe Speakeasy

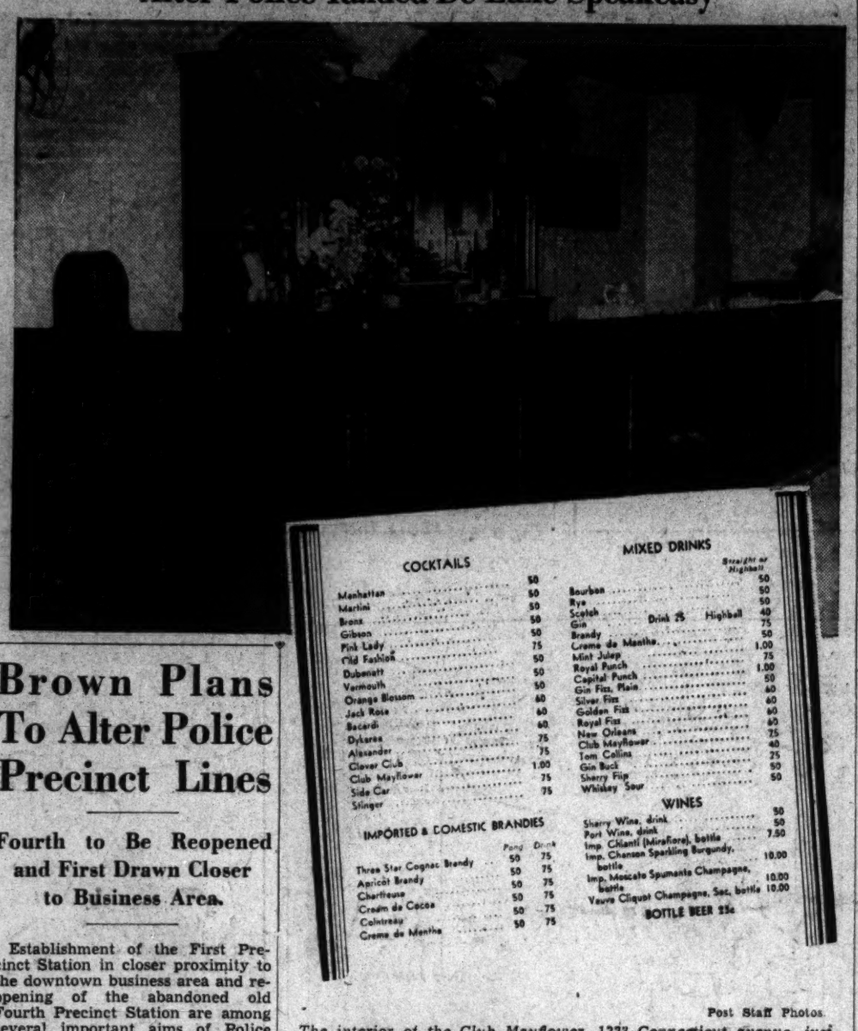

Post Staff Photos.

The interior of the Club Mayflower, 1223 Connecticut avenue, just after police raided it yesterday. Above is a model bar of the prerepeal era. Below is a menu listing select wines and cocktails. The club is the second to be closed by police in as many days.

Brown Plans To Alter Police Precinct Lines

Fourth to Be Reopened and First Drawn Closer to Business Area.

Establishment of the First Precinct Station in closer proximity to the downtown business area and reopening of the abandoned old Fourth Precinct Station are among several important aims of Police Superintendent Ernest W. Brown.

This program-envisaging redesignation of the present First Precinct under its former title, the Sixth, would virtually upset the redistricting put through during the regime of Gen. Pelham D. Glassford.

Maj. Brown's ideas were revealed at a recent hearing on 1935 District estimates before the Budget Bureau. Questioned about an item for $1,500 asked to restore the old Fourth Precinct on E street southwest, Maj. Brown was asked if he had any further plans.

The police head indicated his plans at that time and last night enlarged upon them.

Business men having dealings with police complained they were inconvenienced by journeys to the present First Precinct Station on New Jersey avenue. Further, the Second Precinct—the city's most densely populated—is generally overwhelmed with activity.

Maj. Brown advocates a new First Precinct near the commodious new Fire Department headquarters at Thirteenth and K streets. He would run the north boundary line of this precinct well into the present Second Precinct lines to relieve that police branch.

The 1931 revamping, under Glassford, eliminated the old Fourth, Eighth and First Precincts and these numerical titles were so distributed as to eliminate the designations, Twelfth, Thirteenth and Fourteenth Precincts.

Playing Cards Sought For Hospital Veterans

Washington's veterans' hospitals are annually in need of thousands of packs of cards. Aware of this, the Washington Certified Bridge Teachers Association will inaugurate "Card Week" for November 6-10.

Used cards are requested. Boxes will be placed for their reception in Washington department stores. Each veterans' hospital in Washington annually uses more than 500 decks of cards, the association states.

Countess' Lawyer To Question May

Maret Surprise Witness Resumes Stand Monday.

Charles A. May, Government surprise witness in the trial of Countess Grace DeBenque and George Gormley, will be cross-examined Monday when the trial is resumed.

May, who testified he was paid $250 to step up to an automobile on the Brookville (Md.) pike and ask, "Is the automobile broken down," had finished his direct examination when Justice Joseph W. Cox adjourned court.

Gormley and the countess are being tried on charges they stole approximately $5,000 from Miss Louise Maret, coproprietor of the Maret School, two years ago. Both deny their guilt.

New Trials Denied 2 in 'Frat' Fire

Motions for new triels for H. Albert Smith and Edward J. Parlton, convicted last week of arson in connection with the near-destruction of the Sigma Chi frat house at 1312 N street northwest, were denied yesterday by Justice Peyton Gordon, District Supreme Court.

Attorneys for the two former George Washington students claimed the evidence did not warrant conviction. They emphasized the "alibi" offered by the two in their trial. This was that both were many miles from this city when the fire broke out. Sentence was reserved until next week.

Support Administration, Lions' President Asks

Roderick Beddow, of Birmingham, president of Lions International, yesterday urged support of the National Administration in an address at the Washington Lions luncheon in the Mayflower Hotel. Charles Hilleigeist, second vice president, presided.

Court Upholds Bank Closing Proclamation

Ruling Comes Here in Suit Against Conservator to Recover Bonds.

Opinion that the proclamation of President Roosevelt of March 6 closing all banks was legal was uttered in District Supreme Court by Justice F. D. Letts.

The opinion came as a corollary to a suit by Daly Bros., Inc., against Thomas P. Hickman, conservator of the Franklin National Bank, seeking to recover $25,000 in Liberty bonds from the conservator.

Daly Bros. claimed giving the bank a certificate of deposit for more than $25,000 February 28 to be used in purchase of bonds, which were afterward actually purchased from Chase National Bank. The bonds were received by the Franklin Bank the morning of March 13, and that evening the bank was placed in the hands of Hickman.

Suit was brought on the ground that the transaction was completed before the conservatorship. However, Justice Letts held that the bank was officially closed March 6 and the transaction could not be complete until the conservator had carried it through. Authority for the completion was lacking, he said, until the bank was operated by the conservator.

Justice Letts declared: "The Chase National Bank had no more authority to pay out money of the Franklin National Bank on March 13 than the Franklin National Bank had to expend its own funds (the banks then being closed by proclamation). To hold otherwise would nullify the President's proclamation and defeat its obvious and lawful purpose."

The suit was dismissed.

2 Policemen Deny Extortion Charge

Policemen Harry G. Bauer and Rudolph Schleichert yesterday entered pleas of not guilty when arraigned in District Supreme Court on a charge of extortion.

They are charged with extorting $50 from Alfred Dudley, arrested by them on a liquor charge last week. Police officials, secreted in a moving van at Eighth and L streets northwest, arrested Bauer and Schleichert after they had allegedly seen an unopened envelope pass into their hands.

The envelope, it was charged, contained $50 in marked money. Both posted $500 bonds.

Boiler Plant Contract For Navy Yard Awarded

A $306,990 contract for installation of a boiler plant at the Washington Navy Yard was awarded yesterday to George W. Stetson, jr., of Boston.

E. C. Becraft was awarded a contract for $3,778 to resurface the roads at the Naval Operating Base at Norfolk.

Mixed Up

Two Firemen Lost in Big New U. S. Building.

Two firemen lost their way in the new Postoffice Department Building last night. They went there to extinguish a small blaze, and after going up six stories in an elevator, then up two flights of stairs, and walking a long way, they were confused. Searchers found them.

Officer Given Suspension by District Heads

Woman Withdraws Charge O'Donnell Beat Her and Escort.

Suspension of Policeman Thomas O'Donnell was approved yesterday by the District Commissioners. O'Donnell, 38, of the Third Precinct, was charged with disorderly conduct and destroying private property after Mrs. Lucille Newman, 808 Nineteenth street northwest, withdrew charges he struck her and her escort.

Mrs. Newman, who had sworn out a warrant for O'Donnell's arrest Thursday, appeared before Assistant United States Attorney Michael F. Keogh, and in a written statement requested the assault charge be dropped because it might "incriminate" herself.

O'Donnell appeared in Police Court and pleaded not guilty to the remaining charges. He demanded a jury trial, and the case was continued to November 22. He is at liberty under $200 bond.

In the warrant, Mrs. Newman alleged O'Donnell attacked her and her escort as they alighted from a car in front of her home early Thursday morning. O'Donnell is alleged to have tried to follow the couple into the house, and to have smashed a glass door that had been closed against him.

Due to misinformation obtained at Police Court, Mrs. Newman's address previously was given as 1808 Ninth street northwest.

Restoration to duty of Policeman Melvin P. Creel was approved. Creel had been found guilty of intoxication and sentenced by the trial board to dismissal. The Commissioners substituted a $200 fine.

Man Denies Accident Charge; Demands Trial

Thomas I. Scanlon, 23, of the 1600 block of E street southeast, charged with leaving the scene of an accident without making known his identity, pleaded not guilty in Police Court yesterday and demanded a jury trial.

Police said Scanlon was arrested as the driver of the car which struck and seriously injured Edward D. Brady, of Bethesda, Md., while Brady was standing in a safety zone at Wisconsin avenue and Fessenden street Wednesday.

Doctors Baffled by Man, 300 Pounds, Senseless

Seriously ill, David J. Griffin, 50, sales manager of a New York hair tonic company, was taken to Emergency Hospital yesterday from a downtown hotel, where he was found unconscious by the manager shortly before noon. He weighs 300 pounds.

At the hospital last night physicians were unable to say what Griffin was suffering from.

District Milk Boost Urged By Producers

Senate Probers Informed Marketing Pact Perils Small Dealers.

Retail milk prices must be raised under the proposed marketing agreement for the Washington area or small independent distributors will be forced into bankruptcy, the Senate Milk Investigating Committee was told yesterday by John McGill, jr., secretary of the Maryland and Virginia Milk Producers Association.

McGill said the increase of 3 cents per gallon for Class 1 and Class 2 milk, which is to be paid to the producers under the proposed pact, would eliminate the smaller dairies from competition because the larger dairies would be able to assimilate the increase.

Fear of the National Dairy Products Corporation, which controls 60 per cent of the milk distribution in the Capital, caused producers for the Baltimore and Washington areas to form the Eastern States Marketing Association, it was testified by I. W. Heaps, marketing agent for both milk sheds.

Reason Explained.

"The National Dairies was not cooperating with the farmers in Baltimore and we knew that if it came into Washington it would do the same thing, so we formed the Eastern States to protect ourselves," he said.

Heaps also told the committee that the late Samuel M. Shoemaker, former chairman of the board of regents of the University of Maryland, "had more to do with bringing Dr. King (Clyde L. King) into Washington than anyone else." Dr. King has been accused by independents of having tried to "fix" prices in the District in 1929.

Elwood H. Seal, special counsel to the committee, reminded the committee that Mr. Shoemaker was listed on the National Dairies stock list as the holder of 23,000 shares of common stock.

Production cost of class 1 milk, McGill disclosed, was 29.67 cents per gallon, whereas the price now being paid to the farmer is 28.25 cents, from which is deducted a 1 cent per gallon brokerage charge.

Average prices paid to the producers for all classes of milk ranged between 22.59 cents in May to 24.7 cents in September, he said. He admitted under cross-examination that he had told producers on October 3, at Ashburn, Va., that the production cost is about 24 cents a gallon, and that he felt that this "price was too low, and would be harmful to our chances to obtain an increase in the milk marketing agreement."

He qualified his admission by saying he had spoken at a time when he did not have complete data on production costs. Further questioning by Mr. Seal disclosed that Maryland producers gave average production costs at 27 cents, while Virginia farmers said their cost is 24 cents a gallon.

Questioned by Senator William H. King, McGill said he did not believe that retail prices of milk in the District are too high.

"What about prices in Buffalo and other cities?" asked Senator King.

"But it is not the same quality of milk," McGill replied.

"That is simply a matter of opinion," said Senator King.

Drafted Milk Pact.

McGill testified he drafted the milk marketing pact without consultation with Government officials.

"You did that because Dr. King, milk arbiter for the Agricultural Adjustment Administration, had approved it?" asked Senator King.

"No."

"As a matter of fact," Seal interrupted, "it is identical with the Baltimore code, which already has been approved?"

"It is not."

After further argument, McGill admitted the proposed District pact is similar "in principle" to the Baltimore agreement, recently promulgated by the AAA.

Seal asked McGill whether he believed the producer is entitled to the cost of production.

"If the market will justify it," McGill replied.

"Only when the market justifies it?"

Can't Always Get It.

"He is entitled to it, but he can't always get it," McGill replied.

The National Dairy Products Co., which has receiving stations at Walkersville, Va., and at Frederick, Md., does not receive any price advantages over smaller dairies, McGill said. The difference in price to producers for milk delivered at the stations is due to lesser hauling charges, he explained.

Auditors, who have examined the books of independent dairies are scheduled to testify today. They will disclose the profits of independent dairies, and also will present figures relating to the alleged bootlegging of milk into the District, which is produced on farms not supervised by the District Health Department.

Dresses Stolen From Auto.

Forty silk dresses valued at $160 were stolen yesterday from the automobile of E. B. Horn, Baltimore salesman, while parked at Tenth and G place northwest, according to a report to police.

Flier Grounded for 30 Days; Blamed in Near-Collision Here

Edward J. (Swannee) Taylor, air meet promoter and sportsman pilot, was given a 30-day ground penalty by a Department of Commerce inspector yesterday. He was charged with abandoning a plane without lights in the Washington Airport just before a passenger plane came in.

According to Washington Airport officials, Taylor, with a woman companion, landed at the airport shortly after dark Thursday. Officials reprimanded him for flying without lights. Later he and a group of friends returned to the airport and Taylor ordered a mechanic to taxi the plane out of its hangar.

Taylor was said to have taken over the plane and left it in the middle of the runway. Airport attendants became alarmed, as a transport plane was due, and called Samuel Solomon, manager, who summoned police.

The plane was dragged off the field shortly after the transport plane landed, narrowly avoiding a collision.

Christen Boys' Club Boxing Ring

Post Staff Photo

Ed (Bimp) Violet, left, and Frank McElfish, Rosedale boys, who christened the new boxing ring at the Northeast Boys Clubhouse last night. Maj. E. W. Brown, superintendent of police, was present to see that there was no rough stuff.

40-Year Limit In Civil Service Goes to Parley

Miss Perkins Will Discuss Proposed Rule With Board Officials.

Every phase of the new 40-year age limit employment rule will be discussed Monday at a conference between Secretary Perkins and Civil Service Commission officials.

President Roosevelt requested Miss Perkins to study the situation after announcement of the regulation brought a storm of criticism from members of Congress and civic organizations. The Labor Secretary will draft recommendations for the White House.

The rule under fire limits to persons under 40 eligibility for examination as stenographers, typists and allied occupations. Commission officials contended the new age maximum was fixed because appointment officers in the departments insisted on selecting young persons.

Miss Perkins has indicated she is not in sympathy with such policy. She believes many persons over 40 thus excluded would make valuable workers because of their experience and mature judgment.

Representative Cochran (Democrat), Missouri, original opponent of the commission action, considered the ban unfair. He wrote a letter of protest to President Roosevelt and enlisted support of several colleagues.

Others opposing the rule included Senators Copeland (Democrat); New York; Capper (Republican), Kansas, and Couzens (Republican), of Michigan. The Board of Trade and the American Federation of Federal Employes announced they would fight the proposal. Support was voiced by Edgar C. Steward, president of the National Federation of Federal Employes.

3 Missing Boys Hunted by Police

One Due From Baltimore Fails to Arrive.

Police last night were asked to search for three boys reported missing from their homes.

Richard Albro, 14, failed to arrive at his home, 1822 Massachusetts avenue northwest, after leaving Mt. St. Joseph's School in Baltimore. Herbert Allen Judy, 8, was reported missing since noon from his home, 607 Ninth street southwest, and Philip Morehouse, 6, also was missing from his home, 1209 D street southeast, since 6 p. m.

The Albro boy, reported missing by his brother, Edward, was described as being 5 feet 10 inches tall, 138 pounds, blond hair and blue eyes, and wearing a blue serge suit and black shoes.

Bandit Holds Up Two And Loots Gas Station

Two attendants of the Minute Service Station, No. 7, 3939 Canal road, were held up last night and robbed of about $100 by a young colored man.

H. M. Shepp, of Laurel, Md., and John Tilson, 3434 Brown street northwest, were in charge of the station when the armed man walked in. They told police the bandit fled afoot after rifling the cash register.

Inquest Set in Killing Of Man by Policemen

An inquest will be held today in the death of Fred Briggs, Negro, who was killed in a gun battle with two Second Precinct policemen on October 23.

Briggs, cornered in his room at 318 New York avenue northwest, after he had tried to hold up a cab driver, was shot by Policemen A. B. Clark and R. D. Chenault. Clark was wounded.

Woman Reports Boy Snatched Her Purse

A young colored footpad late yesterday snatched the purse of Mrs. Sonia Malachoff, 419 Concord avenue northwest, on Q street between Fourteenth and Fifteenth streets northwest.

The purse contained her marriage license, glasses and $15 in money, she told police.

Dog Racket

Possibility that a gang of dog thieves is at work at Chevy Chase was seen yesterday by Montgomery County police after four dogs were reported missing within five hours.

Three of the dogs were missed in a few blocks of Chevy Chase Circle.

Those who lost dogs, and the descriptions of the animals, were: Dick Hutchison, 3201 Garfield street, a black and white pointer; Walter Smith, 3753 Northampton street, a black and white spaniel; Mrs. Lowndes C. Connally, 108 Leland street, Chevy Chase, a brown collie, and Lieut. C. C. Brown, of 220 Elm street, Chevy Chase, an Irish setter.

2-Cent Increase In Gasoline Tax Here Proposed

Representative Smith of Virginia Cites Larger Levies Nearby.

Representative Howard W. Smith (Democrat), Virginia, a member of the House District Committee, will ask the House when Congress convenes to boost the District tax on gasoline from 2 to 4 cents a gallon, he announced last night.

Declaring District gasoline taxation "way out of line" with levies exacted in neighboring States, Smith said he will put in a bill for the dual purpose of ironing out this differential and relieving the District real estate tax burden.

He thinks real estate taxes in the District are too high, and that by doubling the gasoline revenues there could be a general scaling down of realty levies here.

Representative Mapes (Republican), Michigan, in the last Congress submitted a bill to double the District's gasoline revenues. A similar bill passed the House in the Seventy-second Congress, was scaled down to 3 cents in the Senate, and was blocked on the Senate floor by Senator Oddie (Republican), Nevada.

Three other Mapes bills, providing increased District income, estate and automobile weight taxes, also were pending in the House on adjournment.

Together with the Federal tax of 1½ cents a gallon on gasoline, the Smith proposal would boost the local levy to 5½ cents.

The District's present 2-cent gasoline tax compares with a 5-cent levy in Virginia, 4 cents in Maryland, 4 cents in West Virginia, 7 cents in Tennessee, 6 cents in New York and 5 cents in Kentucky, Smith pointed out.

Army Finance School Course Opens Monday

The Finance School of the United States Army will open Monday, in the assembly room of Temporary Building No. 5 for its twenty-sixth regular class.

Thirty-seven enlisted men have enrolled for the course of approximately 24 weeks. Maj. Carl Halla, commandant, and Maj. Gen. F. W. Coleman, chief of finance, will address the class at the opening exercises.

THE HECHT CO.

presents the

Tailored SHIRT"

$2.50

It's trim! It's neat! It's new!

Probably the neatest trick in shirtdom today—it was bound to come, and The Hecht Co. with its usual alertness presents it immediately for men who want craftsmanship, quality and elegance in their shirts. And note that the price has been trimmed down to a minimum. The Tailored Shirt, as its name implies, is really tailored. It is shaped to the body, full, gracefully pleated sleeves, plenty of "give" across the shoulders. Regular pointed collars, English tab collars, and the new short, rounded, eyelet collar. White, white on white, checks and stripes, in handsome colors. You're going to hear a lot about the Tailored Shirt from now on—why not stop in today and pick out some for yourself.

Main Floor—Men's Shop—The Hecht Co.

NRA

THE HECHT CO.

F Street at 7th